Fifteen Believed Lost in Sinking of Great Lakes Freighter

Weather: Sunny Tuesday
Details on Page 5

Victoria Daily Times

The Home Paper
TELEPHONE B3131
NIGHT
Circulation (to 8 p.m.) --- B 3131
Classified (to 8 p.m.) --- B 3131
Night Editor (to 11 p.m.) B 3135

VOL. 120, No. 110 ** VICTORIA, B.C., MONDAY, MAY 11, 1953 —26 PAGES PRICE: 7 CENTS SATURDAY, 10 CENTS

UK Will Defend Suez

Tension Mounts In Canal Zone

LONDON (AP)—Prime Minister Churchill said today Britain will defend her Suez Canal Zone bases if Egypt attacks them.

Churchill offered to renew at any time Anglo-Egyptian negotiations on the canal zone's future.

He said that if Egypt were to agree to the United States joining any new talks, "that would be still better."

But, Churchill emphasized, Britain has "no choice but to defend" herself in the canal zone if the Egyptians take threatening actions.

CAIRO (Reuters) — Premier Mohamed Naguib said Sunday "we have washed our hands of Anglo-Egyptian negotiations on the Suez Canal."

"We are nearing a great battle and every Egyptian should be ready for the supreme sacrifice," the Egyptian premier said in a speech delivered from a high dais facing the grave of Egypt's unknown soldier.

In other parts of the speech Naguib referred to Britain as "the enemy."

The Anglo-Egyptian talks on the Suez, which Egypt wants Britain to evacuate unconditionally, have been suspended. The premier's speech was not necessarily regarded as an announcement that the talks have been broken off, however.

The fiery words, which echoed statements in the last few days about an approaching "national struggle," seemed aimed at satisfying the more impatient members of Naguib's revolutionary council—and impressing John Foster Dulles, United States secretary of state, who arrives here today on his mid-East tour.

"We have washed our hands of Anglo-Egyptian negotiations on the Suez Canal and should be grateful to Britain for it," said Naguib. "Freedom is not a paper gift. . . . The true price of freedom is warm flowing blood."

CAIRO (CP) — State Secretary John Foster Dulles arrived by plane here today on the first stop of a 12-country fact-finding tour of the Middle East while Anglo-Egyptian tension mounted over the deadlocked Anglo-Egyptian talks on the future of the Suez Canal Zone. Dulles said he hoped his visit would "help clear up some misunderstandings," but he did not mention the Suez dispute.

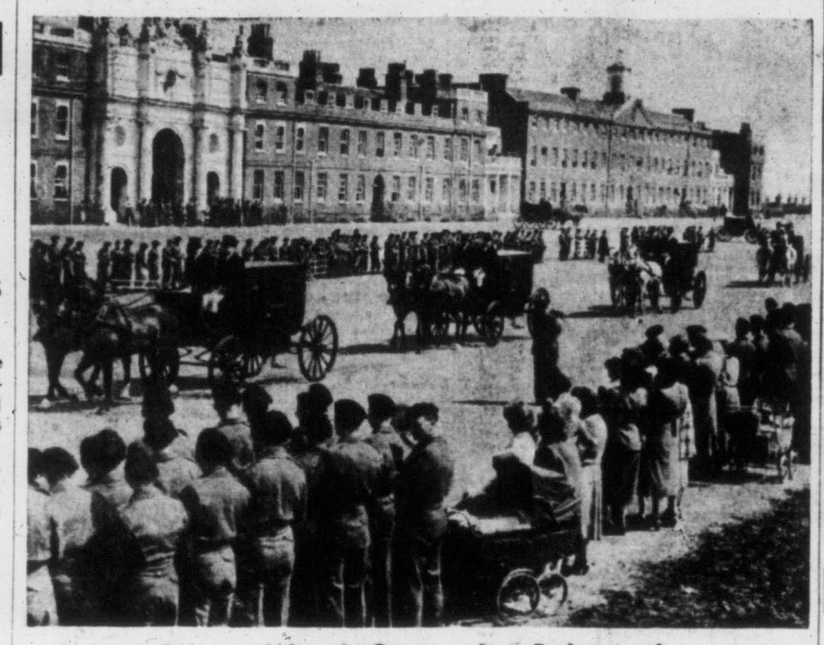

Britons Watch Coronation Rehearsal

With an estimated crowd of 40,000 watching the Prime Minister's Royal Clarences rolled through the streets of London in a rehearsal of the Coronation procession on June 2. The Clarences are carriages pulled by handsomely decorated teams of horses. Rehearsal of the carriages which will carry the Queen and the royal family was held Sunday. (See story, Page 5.)

16 Rescued After Ship Founders in Big Storm

Heavy Seas, Wind Hamper Rescue Efforts Today; Bodies Recovered

GRAND MARIS, Minn. (AP) — The Great Lakes freighter Henry Steinbrenner, laden with iron ore, went down off Isle Royale in Lake Superior early today. At noon the coast guard station here had rescue-ship reports that 16 of the 31 men aboard had been picked up and one body recovered.

Other reports said as many as 22 men had been saved and that another body had been sighted.

One rescue vessel, the Clemson, reported she had seven crew members aboard, none in bad condition.

Commander Donald Call of the Grand Marais coast guard station said the ore ship Joseph Thompson reported she had saved seven men and that several were in need of medical attention.

The William Sykes, another vessel at the scene, reported she had "several" survivors.

Some of those rescued were pulled from the paralyzingly cold water wearing life jackets.

Winds 55 to 60 miles an hour buffeted the area Sunday night and early today. Heavy seas prevailed today as rescue boats headed for the scene, making slow progress as they bucked extremely rough water.

A report from the Clemson at 7.25 a.m. said the Steinbrenner had radioed her hatches had blown off in strong winds and that she was taking water.

New Blizzards Weather Menace

WINNIPEG (CP) — A spring blizzard was raging across the western prairies today after a wild week-end of snow and sleet that brought Saskatchewan what weather officials described as possibly the worst May storm in living memory.

The storm was sweeping Saskatchewan and Manitoba, and the weather office said temperatures will remain below freezing in most regions today.

Up to 6.30 today, precipitation readings included: Regina 1.83 inches, Dafoe 1.41, Yorkton 1.14, Winnipeg .85 and Rivers .22.

At 10 a.m., CDT, Winnipeg was being lashed by a 30-mile-an-hour north wind. The temperature was about freezing and the humidity 100 per cent.

The storm was blamed on a storm centre which stalled in North Dakota, forming "an intense storm area." It followed almost week of blistering heat in Manitoba which sent the mercury to record highs.

Intermittant thunder storms moved into Manitoba Saturday night and gradually merged in a heavy general rain. Overnight the rain changed to sleet and snow.

WIRE BRIEFS

Grain Infestation

REGINA (CP)—Reports of infestations of rusty grain beetles in grain stored both on farms and in elevators have been received from all parts of Saskatchewan and from as far north as Nipawin and Meadow Lake.

Embassy Threat

PARIS (UP)—A Foreign Office spokesman said today that a home-made bomb was discovered on a window sill on the Soviet Russian embassy last Thursday and that an investigation is under way.

Tariffs Promoted

WASHINGTON (AP)—The House of Representatives ways and means committee turned its reciprocal trade hearings today to a hotly controversial proposal to limit imports of all petroleum products. The proposal has been denounced by Eisenhower administration officials as a move that could impair national security.

Lyttleton to Kenya

LONDON (Reuters)—Colonial Secretary Oliver Lyttleton will fly to Kenya Wednesday for a first-hand review of conditions in that troubled colony, the government announced. (See Gold Coast story page 3).

Israel to Protect Dulles During Visit

TEL AVIV Israel (AP)—Police laid a criminal charge today against Zvi Breitstein, editor of the Communist daily Kol Haam, because of his insults to State Secretary John Foster Dulles of the United States.

Breitstein, who was released on bail, was charged under article 77 of the Criminal Code—against "defamation of princes, heads of foreign states and other dignitaries."

Kol Haam has assailed the visit of Dulles, scheduled for Wednesday likening him to Hitler and urging parents to "hide their children while he will be in the country." The paper headlined the American's landing at Cairo today with these words: "The war-monger has arrived in Cairo."

The police also arrested a number of youths caught passing out Red-style leaflets calling for anti-Dulles demonstrations Wednesday.

"Dulles go home" signs also have been painted on some walls in Tel Aviv and Haifa.

Israeli police have been ordered to take special precautionary measures to protect the U.S. secretary of state and his party and prevent any demonstrations, it was learned.

The place where the group will spend the night Wednesday, before their departure for Jerusalem, has been kept secret.

LOOSE ENDS EVERY DAY

Bruce Hutchison's column, telling of his ramble through France and Italy, will appear daily on page 4 this week, instead of alternate days. Today Bruce deals with the French Riviera and tomorrow begins a sparkling series on Italy.

YOUNGSTERS DIG BEATS

Hi-Times Staff Takes Over Tuesday

When the night assignment group of Hi-Times writers from Greater Victoria high schools goes on duty tonight, its members will be taking the first steps towards production of Tuesday's regular editions of The Times.

Once a year these Hi-Times writers do a special assignment. It entails coverage of general news in the city and environs, Monday night and Tuesday, from council meetings to club lunches, from city court to waterfront checks. Their stories run in all editions Tuesday.

The students undertake a variety of jobs, in sports and women's departments, on the general beats of the city and on the copy desk.

They do a big-time newspaper job for a day: get their facts, write their stories, watch the operations which convert the spoken word into type, see the pages of the paper made up and go to the stereotypers' shop to be made into the plates which go on the presses.

They are always enthusiastic workers on this assignment, not alone because it means a day of freedom from the classroom.

Teachers approve the day of newspaper experience. And the students, some of whom will make journalism their life work, consider their assignments a highlight in adventure.

Readers of The Times will see their stories under by-lines in their Tuesday newspapers.

Index to Inside Pages

	Page
Four Decorated for Bravery in Korea	19
Toronto Tot Suffocates in Ice Box	14
Governor-General Visits Naden Hospital	6
Bomb Shelters Studied for Public Buildings	6
Father of Aquatot Forced Into Hiding	6
Curfew Imposed on African Gold Coast	3
Nine Dead, 100 Injured in Midwest Tornado	3
MP Vets Seek More Aid Under DVA	7
Iran House Sitting Breaks Up in Brawl	11
Second New Political Party for South Africa	25
Chest Staying Within 35-Per-Cent Budget Cut	25
Carnival Winds Up Esquimalt Celebration	25
Independent Merchants Fight Chain-Store Monopoly Trend	15
City Refuses Financial Aid for Arts Centre	15
Butchers' Protest Unions' Request for Six-Day Store Week	15

Age of Greatness	22	Entertainment	19	Sports	8 and 9
As We Live	16	Financial	12	Stott	5
Ask the Times	15	Hutchison	4	Walker	8
Bridge	20	Island Digest	5	Why Grow Old?	18
Classified	20	Penny Saver	18	Women's	16 and 17
Comics	18	Radio and TV	21	Your Horoscope	23
		Roberts	15		

'CONFERENCE AT HIGHEST LEVEL'

Churchill Calls For Top Talks

Duncan Logger Remanded on Murder Charge

Father of Seven Killed in Fight

(Special to the Times)

DUNCAN—A 37-year-old logger was charged with murder in RCMP Court here today.

Frank Homeniuk of Duncan, accused of killing Eric Lindstrom, 45, was remanded by Magistrate G. A. Tisdale until May 19 for preliminary inquiry.

The charge was laid after Lindstrom died in King's Daughters' Hospital Sunday following an operation for head injuries suffered on downtown Station Street at midnight Saturday.

The victim is the father of seven children.

Police said Homeniuk had driven to where Lindstrom was standing on the sidewalk, left his car, and struck Lindstrom one blow. Lindstrom apparently injured his head when he fell on the cement walk, and died several hours after an operation by Dr. C. H. Beevor-Potts.

Dr. D. B. Roxburgh of Victoria was scheduled to make a post-mortem examination today. His findings will determine the date for an inquest, RCMP said.

Homeniuk will be represented by David Williams, Duncan lawyer.

Bus Drivers May Reduce Pay Demand

B.C. Electric bus drivers and maintenance men may reduce their wage demands from 23 cents to 10 cents per hour in an effort to reach a settlement with the company.

It is understood the executive of the Street Railwaymen's Union, bargaining agent for the 2,800 members in Victoria, Vancouver and New Westminster, is "considering" the reduced demand.

Negotiations will continue Wednesday when the union executive will meet with A. E. Grauer, company president.

Union membership last week voted 80 per cent in favor of rejecting a conciliation board majority recommendation to pay an additional six cents per hour, plus fringe benefits worth approximately one cent.

The company accepted the award.

Original demand of the union was for a 23-cent wage increase, plus benefits that would cost the company from 23 to 25 cents.

Present pay of bus drivers is $1.51 per hour.

IWA Plans New Strategy in Coast Wage Negotiations

PORTLAND, Ore. (CP)—Strategy in deadlocked negotiations with operators was planned by CIO woodworkers from the United States and British Columbia at a meeting here Sunday.

A. F. Hartung union president said refusal of employers to make offers of contract improvements made the step necessary. He said it is the first time in the history of the 17-year-old union that the B.C. district has been brought directly into coastal negotiations.

Given Holiday

Prime Minister Churchill told the Commons today that Foreign Minister Anthony Eden, recovering from two gall bladder operations, will be away from his desk "for several months." Churchill, who took over the foreign affairs portfolio when Eden went into hospital early in April, said that "only if I find the burden more than I can bear shall I ask for relief."

Shah's Own Estates Won By Mossadegh

TEHRAN, Iran (AP) — A royal decree announced today the transfer of the shah's privately-held estates to the government of Premier Mohammed Mossadegh. This is another victory for Mossadegh in his campaign to bring the royal court under complete government domination.

The decree was the first substantial result of the "accord" established between Sah Mohammed Reza Pahlevi and the Mossadegh regime after clashes in March.

The decree recommended that the government in taking over ownership of the royal lands should rent plots to peasants on a 99-year lease.

Reds' PW Proposal Wins Prime Minister's Support

LONDON (CP)—Prime Minister Churchill said today he is in favor of a high-level conference of the world's leading powers in the immediate future.

Churchill said such a parley should not be hampered by any long agenda but be carried out in an atmosphere of informality and privacy and even seclusion.

Churchill did not say specifically whether he thought Premier Malenkov, President Eisenhower and he should get together. He said simply he believes a "conference at the highest level of the leading powers" ought to be held without delay.

The prime minister reviewed what he called the "change in attitude and, we all hope, mood," that has taken place in Russia and the Kremlin itself since Stalin's death.

He appealed for caution in "doing or saying" anything that might give the Soviet leaders ground for suspicion.

"It would be a mistake to assume that nothing could be settled unless or until everything is settled."

Basis Seen for Armistice Pact

LONDON (UP)—Prime Minister Winston Churchill said today that there is no reason why the new Communist proposal for disposing of anti-Red prisoners in Korea should not provide the basis for an armistice agreement if it is sincere.

"The question of the conditions governing an exchange of prisoners has really been reduced to terms which no longer involve any difference of principle," Churchill said in opening a two-day full-dress House of Commons debate on foreign affairs.

"All that remains now is method and procedure . . . .

"There is no reason known to me at present to assume that it (the Communist plan) may not form the basis of an agreement, provided always that it is put forward by the Communists in a spirit of sincerity."

In a sweeping review of foreign affairs Churchill said:

1—The situation in Indo-China seems less serious than it was feared. "In my opinion the sudden advance of elements of the Vietminh forces toward the Siamese frontier should not lead us to conclude that it is a Soviet-inspired move inconsistent with the new attitude of the Soviet government."

2—Premier Gen. Mohammed Naguib of Egypt, in demanding that Britain evacuate the Suez canal zone unconditionally, may be in the position often encountered by dictators—of being dictated to by others. "It unfortunately was necessary for General Naguib to obtain as much popularity as possible by the well-known process of taking it out on the British."

It is almost obvious, Churchill said, that there could be an agreement on a truce in Korea "almost instantly" when the Communists are ready.

Patience, Understanding Required

The new Communist prisoner proposal "requires patience and sympathetic understanding," he said.

Churchill said he doubts whether Korea can be unified at this time and he said that Britain will settle for an armistice.

It is a wonder, he said, that the dispute over the disposition of prisoners has been kept alive so long.

"Our immediate aim is, of course, the conclusion of a truce in Korea," Churchill said.

"I doubt very much whether there could be any agreement at the present time on a united Korea."

But time might be a healing factor, he said, if both sides in the Korean war could stop where they are and replace foreign troops with Koreans.

"Therefore, I should be content with even a truce and a cease fire for the moment," Churchill said.

'Truly Creative Theatre'

At the Dominion Drama Festival awards luncheon held Sunday in the Crystal Ballroom of the Empress Hotel, Governor-General Vincent Massey handed the Calvert Trophy, top award of the week-long festival, to Robert Rivard of Montreal, director of the La Jeune Scene Production, "Zone." (See story, Page 2). Placed first among eight plays seen during we[illegible] adjudicator Pierre Lefevre d[illegible]d it as "truly creative theatre." Mr. Rivard, in addition to directing, won best-actor award for his portrayal of "Passe-Partout" in play. Seen in background, proffering $1,000 cheque which goes with trophy, is Richard MacDonald, Ottawa, executive secretary-[illegible]easurer of DDF. Statuette is hand-[illegible]ved in native wood by Miss Flore[illegible] Wyle, RCA Toronto. Regional win[illegible] will each receive [illegible]similar tro[illegible] (Times Photo.)

Thing I noticed about th' Drama Festival—none o' th' casts refused t' go on jus' before th' curtain went up.

* * *

Naguib'll Find Churchill quite a diff'rent proposition t' Farouk when it comes t' tryin' t' scare him out o' th' country.

* * *

These summery days, quite a few o' th' election candidates kin be found lyin' in th' sun.

Canadian Play Sweeps Drama Festival Awards

Victoria Presentations Held Best in History of Canada Drama Contest

By AUDREY STAD. JOHNSON

"The best festival in the entire history of the Dominion Drama Festival," in the words of D. Park Jamieson, Ottawa, honorary vice-president of the DDF, came to a gala conclusion Sunday with the traditional awards luncheon at the Empress Hotel.

Hundreds attended, including governors, committee members, casts and crews of all participating groups, to witness Governor General Vincent Massey present major trophies.

La Jeune Scene of Montreal, whose presentation of the original Canadian play, "Zone," was seen Saturday night, took the coveted Calvert Trophy and the cash prize of $1,000.

Youthful Robert Rivard, director of the play, had his hands full for he received not only approximately two-and-half feet of hand-carved statuette, signifying best production in the festival, but also the Henry Osborne Challenge Trophy, indicating that he himself had been named best actor for his playing of "Passe-Partout" in the play.

A total of four awards was piled up by this group, as the author, Marcel Dube, was presented with the festival committee prize of $100 for the best Canadian play and the Sir Barry Jackson Challenge Trophy for the best presentation of a Canadian play.

In announcing the award on Saturday night, Piere Lefevre commented on his reasons for arriving at the decision, saying:

"This was truly creative theatre—the thing we must earnestly seek if there is to be a national theatre in Canada."

Robert Rivard is a slight shy, young man who looks serious behind horn-rimmed glasses and admits conservatively to being a radio and TV actor in Montreal and to having won the best actor trophy in last year's regional festival.

"We do a few stage plays each year," he tells you and adds—how familiar a comment on the Canadian theatre scene—"we are limited because there are so few halls available for staging plays!"

Award Spurs Author to New Effort

Marcel Dube is a curly-haired young man, who, spurred on by the encouragement he has had at this festival intends to contiue writing plays. A one-act play "On the Other Side of the Wall" drew commendation at the 1952 festival.

The Nella Jefferis Challenge Trophy came as a thrilling birthday present for Andree Cunningham, named best actress in the festival for her interpretation of "Constance" in "The Madwoman of Chaillot."

Miss Cunningham celebrating her natal day yesterday, refused to tell her age, but admitted she had been acting since childhood. Her first part was the lead in a school play, "The Little Princess." She also has a degree in music but works in a life insurance office. This is her third Dominion festival in a row. Last year she played the lead in the winning play, "The Enchanted" by Jean Girardoux.

Another multiple winner was Toronto University Alumnae Dramatic Club, whose presentation of "The Family Reunion," took the Festival Plaque for best presentation in English, exclusive of the winning play, the Martha Allen Challenge Trophy for best visual presentation, and whose director, Herbert Whittaker, won Le Trophee de Merites Louis Jouvet.

"Saturday Night" plaques for best supporting male and female roles went to Bruce Swerdferger, "Ragpicker" in "The Madwoman," and Ruth Addleman as "Irma" in the same play.

"Le Bourgeois Gentilhomme" was awarded the plaque for the best play in French, exclusive of the winning play.

Donald Cromie, president of the Dominion Drama Festival, presided at the luncheon.

Presentations were made to Pierre Lefevre, the popular adjudicator.

Commenting on the Players' Club Alumni of the University of British Columbia entry, "Volpone," Saturday afternoon, Mr. Lefevre described it as the best spoken performance of the week.

"It was a pleasure to hear so clearly," he said.

The group had a feeling for Elizabethan drama, but missed the Jonsonian idiom, he felt. They had not caught the deep style and cynical turn of mind that is reflected in all Ben Jonson's works.

High Praise for UBC's Entry

"This was one of the best attempts at an integrated presentation, so far as costumes and set were concerned," Mr. Lefevre stated, adding that it was full of dynamic energy, color and zest, but that a superficial histrionic brilliance took over and the dramatic scenes became somewhat flimsy. He commended Philip Keatley's performance as "Mosca" for its great style.

Mr. Lefevre's final adjudication, Saturday night was highlighted by the remark: "There seems to be some worry prevalent in Canada about the future of theatre. After seeing this week's plays, it becomes obvious that this worry is quite unnecessary!"

He went on to say that performance and choice had been exciting, rich and stimulating. "There has not been a single shoddy play nor a poor or in the worst sense, amateur performance!"

He described the winning entry, "Zone," done in the French language, as a play which brought its own style and world onto the stage and achieved its effect by very economical means. He pointed out that two areas of different size had been used for the two scenes, saying that this was the sign of a careful director.

"Here are a bunch of actors who know what they are doing," he commented. Most parts were excellently taken, he felt, and described the pace as swift, electric.

In melodramatic situations they avoided melodrama; the third degree scene in the police station was treated in a subjective way, not American movie style, Mr. Lefevre said.

There was poetic strength throughout, partly because the casting was so very well done. The acting showed great flexibility; indeed, it seemed not to be acted so much as to be happening, the adjudicator felt.

While Mr. Lefevre was reaching his conclusions, students of St. Joseph's University, New Brunswick, whiled away the tense moments by coming on stage to sing a group of choral numbers.

Former Mexican President Returns From Trip to Russia

PARIS (UP)—Former Mexican President Miguel Aleman, back from a mysterious trip behind the Iron Curtain, said today he visited Poland, Czechoslovakia and Austria. He said he did not go to Moscow, as had been reported, but would like to before he goes home.

Aleman was reticent about the discussions he held with officials behind the Iron Curtain. He said his trip was private and that he made only courtesy calls on officials. He said he wants to visit as many European countries as possible.

HEARING-AID OF THE WEEK

By B. S. H. TYE

PROGRESS

In 1938, B. S. H. Tye, a graduate teacher of lip-reading, opened the Victoria Hearing-Aid Co. in this city.

At that time very few people with hearing-aids were to be seen in public. Today hearing-aids are seen almost everywhere. In 1938 learning to use an instrument was quite an undertaking as the sets were carbon type and seemed to amplify excessively the unwanted sounds. Then came vacuum-tube hearing-aids which are far more clear and natural than the carbon.

The year 1953 has seen the All-Transistor models come on the market, which have no tubes and use only one tiny self-contained battery and can be operated by the average case for about two dollars per year.

If you have a hearing problem you are invited to get in touch with Mr. Tye at the Victoria Hearing-Aid Co., 326 Yarrow Buldg., 625 Fort St., and take advantage of his experience in fitting hearing-aids. He wears one himself, and has done so for twenty-four years.

Toronto Boys Believed Dead

Authorities today held out little hope that three young Toronto brothers, who vanished May 1 while on their way to buy some candy, are still alive, despite an offer of $500 reward posted by the City of Toronto. A nation-wide search that included a check of all boxcars between Halifax and Vancouver has failed to provide a clue to the youngsters' whereabouts or what happened to them. Missing are Howard Quigley, seven (left), Paul, five (inset, as sketched by artist), and Henry, 10. (CP Photo.)

St. Laurent's Hint of August Election Sparks Commons Debate

By VICTOR MACKIE
Times Ottawa Correspondent

OTTAWA — Parliament was plodding wearily towards prorogation this week, the end of the final session before the general election, held up by a sudden outburst of oratory which was probably prompted by Prime Minister St. Laurent's hint that Canadians would vote in August.

The House of Commons sat all day Saturday in a last-minute drive to clear away last remaining items of business, but members held out little hope for winding up all the work until Tuesday or Wednesday at the latest.

Progrogation might have been achieved before Saturday had it not been for a sudden flare-up of debate. A day-long discussion during the defense production estimates broke out on the report to the commons of the defense expenditures committee.

It was significant that the debate developed unexpectedly the day after Prime Minister St. Laurent had thrown out a strong hint that he intended to call the general election in mid-August. While he did not pinpoint the date for the voting the general concensus of opinion is that it will be Aug. 10 as already forecast in the Victoria Times.

Members picking up the scent of an election campaign in the offing were encouraged to talk where otherwise they might have remained silent.

The prime minister returned to Ottawa Saturday noon from Washington. He is scheduled to leave for the Coronation this week.

SCALDS • BURNS
Dab on a paste of Baking Soda and water and cover with a damp cloth.
COW BRAND BAKING SODA

Silver is for Always
. . . WE BUY IT WISELY
Reigning Beauty* a new pattern in Heirloom Sterling
*Trade-mark
Choosing a silver pattern has this in common with choosing a husband: it's a long-term proposition . . . so it ought to be silver you can use proudly no matter what sort of decor you favor . . . something that will harmonize beautifully with all your china, glass and linen in 1953 . . . or 1973. We believe "Reigning Beauty" illustrates our theme—right with everything you own now and later.
Be right, see this pattern at
LITTLE & TAYLOR
Registered Jewellers — American Gem Society
1209 DOUGLAS STREET (Scollard Bldg.) Phone G 5812

JUST TOPS IN VALUES
1952 Prefect Sedan in new car condition. Moss green paint, leather upholstery. Driven only 4,000 miles for $1195
1951 Rover Sedan. A beautiful car in new car condition. This car is painted black with red leather upholstery; free wheeling, heater. Only 14,000 miles. Special price $2295
SORRY . . . No Free Gift Goes With These Specials.
J. M. WOOD MOTORS
1061 YATES 1033 YATES 1900 DOUGLAS

GE VACUUM CLEANER
$10 DOWN!
EASY, EASY PAYMENTS
MACDONALDS
716 YATES STREET PHONE E 1171

Spotless
'NEW LOW PRICE' ON SHIRT LAUNDERING
The values speak for themselves! You Judge the Quality!
HERE'S VALUE! SAVE!
Any SHIRTS Laundered 4 FOR 72c 20¢ ea.
★ FREE BUTTON REPLACEMENT
★ NEW LAUNDRY METHODS
★ WASHED IN NYLON NETS FOR LONGER WEAR
★ CONTROLLED STARCHING
★ EXPERT IRONING
ONE DAY service
DRYCLEANING and SHIRT LAUNDERING
slight additional charge
CUT YOUR BILLS!
COMPARE
Spotless Price 4 Shirts 72c | Other Leading Laundry Price 4 Shirts 96c
EACH week you save 24c on EACH shirt order, per year on this 1 item alone you save $12.50 for EACH man in your home.
CHANGE TO SPOTLESS TODAY
Spotless INSURED Storage
FUR COAT 2.95 Airblown, Stored, Insured | CLOTH COAT 1.99 Cleaned, Stored, Insured
WIN A $500 FUR COAT
TV SET, 17-JEWEL WRIST WATCH, AUTOMATIC ELECTRIC TOASTER, SILEX COFFEE MAKER and 100 other prizes totalling $500 of Famous Spotless Cleaning.
ENTER RHYME CONTEST
It's Easy — It's Fun — See Rules Below
CONTEST RULES and ENTRY BLANK
Complete this rhyme in 10 words or less:
From the top of your head to the tip of your toes.
Bring your entry in with any article for storage to be eligible. Prize-winning entries judged on aptitude and originality.
Name..... Address.....
744 FORT ST. 248 COOK ST. 1312 GOVT. ST.
Spotless
Opening Soon! "New Store" Oak Bay Junction

'53 LEONARD
REFRIGERATORS
NOW ON DISPLAY IN OUR SHOWROOM
7.1 Cu. Ft. Model
Illustrated—Has all the modern features, plus extra 1953 improvements
ONLY $299
EASY TERMS AVAILABLE!
C. J. McDOWELL
PLUMBING & HEATING
1000 DOUGLAS STREET PHONE E 4188

MACH 1 PLUS
Mach 0.97—Mach 0.98—Mach 0.99—MACH 1 . . . Tap Tap—Mach 1 Plus!
To the civilian the speed of sound is about 765 miles per hour. But to the keen, young RCAF fighter pilot the speed of sound is at "Mach 1".
On his instrument panel, as the needle of the Mach-meter hits "Mach 1" he hears a light tap-tapping on the canopy behind his head . . . and swoosh . . . he's beyond the speed of sound.
Today, breaking the sound barrier is no problem to him. In his Sabre jet, he does it all the time.
If you can measure up, you too can be a Jet Pilot in the RCAF . . . enjoy the thrills and opportunities of the new era of supersonic aviation. Decide now to fly for Canada.
MAKE YOUR TARGET FREEDOM
If you are 17 but not yet 25, single, and have Junior Matriculation, the equivalent or better, see the Career Counsellor at the address in the coupon, or mail the coupon today.
Candidates should take with them to the Recruiting Unit (1) Birth certificate (2) Proof of education.
*Pronounced Mock
R.C.A.F. RECRUITING UNIT, 1315 Government St., Victoria, B.C.
Phone: E 0626 or E 9334
Please mail to me, without obligation, full particulars regarding enrolment requirements and openings now available in the R.C.A.F.
NAME (please print)..... (Surname) (Christian Name)
STREET ADDRESS.....
CITY..... PROVINCE.....
EDUCATION (by grade and province).....
..... AGE.....
CAF-53-4
Royal Canadian Air Force

Curfew Follows African Riot

Governor Prohibits Carrying Of Arms on the Gold Coast

ACCRA, Gold Coast (AP)—Sir Charles Arden-Clarke, governor of the Gold Coast, has proclaimed a dusk-to-dawn curfew in Elmina, 134 miles west of here, where Maj. Edgar Brookes, 35, a police superintendent, and two African policemen were shot and killed Saturday.

ELECTED PRESIDENT of the B.C. Dental Association at closing sessions of the association's annual convention Saturday in Vancouver was Dr. Harold Turner, of Victoria. Dr. N. J. T. Dohan, also of Victoria, was elected secretary, and Dr. R. L. Horne will represent the city on the association board of directors. New treasurer is Dr. D. L. Sutherland, Vancouver.

Twelve Africans are believed to have been killed in the rioting that followed.

Arden-Clarke has prohibited the carrying of arms in the area and has called on the people to surrender all their arms by next Friday.

Both the governor and the Gold Coast prime minister, Kwame Nkrumah, attended the funeral of Brookes, which was held Sunday. The funeral of the two African policemen was also held.

The trouble first started Friday night when a big crowd gathered to protest a new local tax. The police dispressed it with tear gas.

Saturday morning another crowd began to move in the direction of the colony's police reserve. Brookes appealed to the crowd to disperse. A shot rang out and he fell dead. Then the rioting and further shooting started.

AIR BLITZ

NAIROBI, Kenya (Reuters)—British light planes Sunday bombed and strafed a police station seized by anti-white Mau Mau raiders Friday.

The gang had dug in at the Ihuririo station in the South Nyeri reserve, but fled before the air blitz, the government said.

The raid highlighted continued actions during the week-end in the terrorist-ridden colony.

At Nakuru, a small Mau Mau gang pretending they were policemen swept into a white farm. Savagely swinging pangas, they slashed a Maragoli tribesman's wife and her child to death.

Another Mau Mau gang attacked a home guard camp set up by pro-British chief Eliud. They killed five guardsmen, wounded three and burned down all huts in the area.

Police Probe Death Of Crewman on Vancouver Tugboat

VANCOUVER (BUP)—Police questioned crewmen of the Vancouver-based tug "Lapointe" today after the body of a crewman was discovered in his bunk.

Police said it was aparent the crewman had been beaten up.

The victim was identified as Silvio Sanata, 40, of Vancouver.

He was found in his bunk by a fellow crewman, when he failed to show up for his turn at watch. The vessel was traveling from Bellingham to Vancouver at the time.

Police believed the tug was tied up in Bellingham most of Saturday and a fight developed after the crew had been drinking.

HOLIDAY MAY 18 MARKS TWO OCCASIONS

Monday, May 18, will serve as a dual holiday this year.

The day will be observed as Victoria Day (formerly marked on May 24) and as the Queen's Birthday (actual date of which is April 21).

All provincial government offices will close that day except the provincial museum which will be open to the public from 9 to 5.

The next holiday will be Tuesday, June 2, Coronation Day, and the next after that, Wednesday, July 1, Dominion Day.

Stiff Breeze Speeds Yachts On Sail-Past

If opening-day weather is any indication, Royal Victoria Yacht Club members won't need to whistle up the wind during the 1953 sailing season.

A spanking breeze whipped spindrift from the sparkling, choppy waters of Cadboro Bay Saturday afternoon as more than 50 trim and gleaming yachts sailed line-astern past the cruiser Marnez, where Commodore J. F. Mercer took the salute. The wind whipped the gay pendants and signal flags stiff out from the rigging of the sailing craft and power boats.

The motorcraft led the sail-past this year, headed by Staff Captain F. W. Nicholls. Fleet Captain Dick Alexander, in his brother's sloop Spindrift, led the sailing and auxiliary fleet past the flagship.

The RCN Sailing Association's fleet of six tiny sailorette class sloops found dirty weather as they sailed from Esquimalt Harbor to Cadboro Bay in time for the ceremonies, but turned up in trim shape.

WILLIAMS WINS

ERIE, Pa. (AP)—Ike Williams, 152, former world lightweight champion, scored a unanimous decision over Bill Andy, 154, of Providence, R.I., Saturday night in the feature 10-round main bout of a fight card here.

Tories Select Spinks to Run In Comox Race

COURTENAY—Nugent Watson Spinks of Courtenay was unanimously nominated to carry the Progressive Conservative banner in the Comox riding at the nomination convention in Elks Hall, Courtenay, Saturday night.

The Conservative nomination brings to four the number to contest the Comox riding. They are W. C. Moore, CCF, C. H. Poole, Social Credit, and Jack Baikie, of Campbell River, Liberal.

A barrister and solicitor in B.C. for 26 years, Mr. Spinks has spent the past 12 years in Courtenay and the previous 12 years in Vancouver. He has been active in Conservative politics in Vancouver and the Comox district for many years, is a past president of Comox-Alberni Federal Conservative Association, and has been a member of the B.C. executive of the association for the past three years.

TREATMENT WAS FAIR

2 Canadian PWs Rest On Arrival at Tacoma

TACOMA, Wash. (CP)—Two Canadian fighting men, prisoners of the Communists until a couple of weeks ago, took a spin through the spring countryside Sunday and breathed the air of freedom.

The soldiers, the only Canadians to gain their freedom under the exchange of sick and wounded prisoners of war in Korea, bunked in at Madigan Army Hospital here following a flight from California.

Anxious to get home—and soon—are Pte. Arthur J. Baker, 31, of Montreal, and L. Cpl. Paul Dugal, 20, of Quebec City.

The soldiers, after a talk to reporters limited to 10 minutes, went to hospital Saturday to get some badly-needed rest.

Sunday, they took it easy again. The doctor in their ward of the 1,200-bed hospital took them on a two and one-half hours sightseeing drive before they turned in.

Baker and Dugal were the soldiers of the Royal 22nd Regiment who compiled a list of their fellow prisoners on cigarette papers to smuggle the names past their Communist captors.

When they arrived here they were greeted by Roscoe O. McIntosh who handed the soldiers a single pack of cigarettes apiece—symbolic of his debt.

Cpl. Dugal told reporters a bit about the prison-camp stay.

"Our treatment by the Chinese was fair," he said, "but the food wasn't too good. It was mostly rice. We'd eat twice a day in winter, three times in summer.

Pte. Baker told of compulsory lectures on communism, saying: "They told us how the 'big shot' capitalists were exploiting the poor people. We didn't fall for it at all."

Cpl. Dugal, leaning on a cane presented to him in Japan, indicated he still has some scores to settle in Korea. "If I got the chance," he said, "I'd go back and fight again."

DEAF! HEAR!
With the English
VIBRAPHONE
No Batteries, Cords or Wires.
Full Price 15.00
Vibration Proves Successful
Free Literature Specialist's Report, Etc.
EUROPEAN VIBRAPHONE AGENCY
Phone E 0233 105—745 Yates St.

MAKE MOVING DAY A HOLIDAY!
WHETHER YOUR MOVE IS A THOUSAND MILES OR ONLY A FEW BLOCKS
You'll have a day of leisure instead of a day of work and worry when you let us do your moving job. Our methods are speedy, reliable, your best assurance against breakage or damage.

PHONE B5119
MOVING ★ PACKING ★ SHIPPING ★ STORAGE
CENTRAL
CARTAGE CO. LTD.
Agents for Allied Van Lines
"A NATIONWIDE MOVING SERVICE"

DIETING?
FOR ALL RESTRICTED DIETS
FOR LOW CALORIE DIETS
By using Gluten Bread, Rolls, Biscuits and Cereals, you get only HALF the STARCH, but FOUR times the PROTEIN.
Dietary Foods Sold By
McGill & Orme Ltd., 627 Fort St.
For Literature Send To
MacDowell Bros., Brockville, Ont.
Name
Address
DEPT.

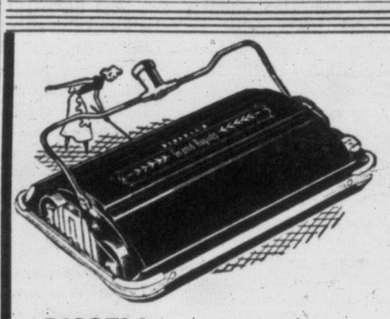
It's a Quality Name...
BISSELL
CARPET SWEEPERS
Make your SPRING CLEANING easy! Choose a famous Bissel Sweeper from our new arrivals in 1953 models!
LITTLE QUEEN 2.95
SILVER STREAK 8.75
GRAND RAPIDS 9.25
VANITY 11.00
FLIGHT 12.25
KENTWOOD 14.25
Introductory Offer
A SPRING SALE.. limited quantity of RELIANCE Bissel Sweepers. Introductory offer, each 7.25
Standard FURNITURE
Phone B 5111
Right Though—Yates to View

9 Die, 100 Injured In Midwest Tornado

Swirling Black Funnels Cut Million-Dollar Damage Swaths Across Five American States

MINNEAPOLIS (AP—Swirling black tornado funnels blasted a path of destruction across parts of five midwest states and Arkansas during the week-end, leaving nine persons dead, more than 100 injured and widespread property damage.

Areas hit were southern Minnesota, western Wisconsin, southeastern Nebraska, north central Iowa, west central Arkansas and south eastern Kansas.

Property damage is expected to total several million dollars.

Six of the Minnesota victims died when the tarpaper and clapboard house in which a migrant worker and his family were quartered on a truck farm near Hollandale was destroyed.

Bodies of the six were hurled 75 feet on to a road Sunday night when the funnel hit the flimsy structure that had housed prisoners of war during the Second World War. Neighbors said the house appeared to "explode from within."

CRUSHED TO DEATH

The other Minnesota victims were Otto Jeche, about 60, crushed to death when his barn caved in on his farm near Wykoff and the two-year-old daughter of Mrs. Dorothy MacDonald, 29, of rural Rochester, Minn.

The youngster was killed and her mother and Franklin Steele, 23, Rochester, were critically hurt when Steele's car was lifted off the road and tossed into a creek.

The Wisconsin victim was fatally injured when a barn was blown down. Several others were reported injured when high winds not definitely identified as tornadoes hit the western part of Wisconsin.

WHITE SHORTIE COATS
$24.50 and up
PLUME SHOP Ltd.
1740 Douglas Street

Amazing New Creme Shampoo
Re-Colors Hair
IN 17 MINUTES

Now change streaked, gray, graying or drab hair to a new lustrous youthful-looking color, try Tintz Creme Shampoo-Tint today. It's a new hair coloring that re-colors hair at home as it shampoos. Takes only 17 minutes. No waiting for results. It's so easy to use—just shampoo. Won't wash or rub out. MONEY BACK Guarantee. Get your choice of 13 beautiful shades today.
Tintz CREME SHAMPOO HAIR COLORING
AT COSMETIC COUNTERS

3-Piece All-White Bathroom Sets
5-Ft. Flat Rim Pressed Steel Enamel Bathtub
Close Connected Toilet
18"x22" Porcelain Wash Basin
Complete with Fittings—$149.00
For Your Shortage—See Our Surplus
CAPITAL IRON and METALS LTD.
Free Customer Parking
1824-1832 Store St. G 2434-G 8441

Look for the Man wearing this Button...
P.S.
It stands for Policyholders' Service . . . the expert service your friendly Prudential man is prepared to give you. Your Security plans should be reviewed periodically to make certain they are up to date. Let your Prudential man review your insurance now. With his knowledge and experience he can help you make certain that your life insurance will do what you want it to do for you and your family.
see your
PRUDENTIAL AGENT
For complete family security including Prudential's great new Sickness and Accident Insurance

The 3-Zone washer with AUTOMATIC TIMING
You don't have to "watch over" a G-E 3-Zone Washer — just set the wonderful Automatic Timer for ideal washing time and the washer will shut off automatically at the time you select!
Improved 3-Zone washing action washes your clothes to a radiant new cleanliness — the new smoother plastic Activator swirls away every last particle of dirt . . . yet treats your most delicate fabrics with gentle care.
Visit your dealer *today* — he'll demonstrate the instant-safety "Instinctive" Wringer, the powerful pump that empties your tub in 90 seconds and a host of other convenience features.
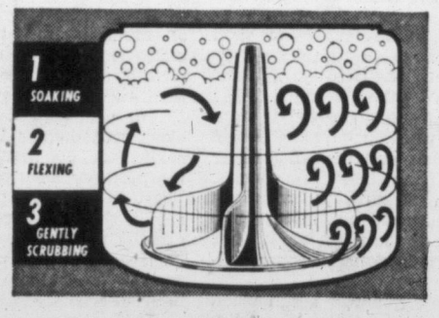

G-E 3-Zone washing action first soaks and soaps each washing article through and through . . . then flexes every fold and crease to loosen dirt . . . then lifts out all the dirt with smooth, vigorous scrubbing. Every article is passed through this thorough 3-Zone washing action again and again . . . comes out sparkling clean.
GENERAL ELECTRIC 3-Zone WASHER
CANADIAN GENERAL ELECTRIC COMPANY LIMITED

McDonald's Electric
716 Yates Street E 1171

Fletcher Bros.
1130 Douglas St. G 0561

Young and Banfield
(Formerly Young's Radio)
794 Fort Street B 7181

Willcox Limited
1736 Douglas Street E 8012
(Opposite the Bay)

Victoria Daily Times

The Home Paper

Established 1884

Published every afternoon except Sunday by The Times Publishers Limited, 2631 Douglas Street, Victoria, B.C. The Times is a member of The Canadian Press, which is exclusively entitled to the use for publication of all news dispatches credited to it or the Associated Press, and also the local news published herein. All rights to republication of special dispatches are reserved. Authorized as Second Class Mail, Post Office Department, Ottawa.

STUART KEATE, Publisher — BRUCE HUTCHISON, Editor

Another Joint Effort

THE WITHDRAWAL OF COMmunist forces in Laos was not swift enough nor complete enough to avoid what the Reds must be loath to see happen: a strengthening of western resistance in the face of aggression.

The invasion of the French Indo-Chinese member state was the direct cause of one of the declarations arising from last week's important talks between President Eisenhower and Prime Minister St. Laurent. The two leaders saw the new aggression as a more revealing indication of real purposes than were the recent peaceful words of the Soviet regime. They therefore concluded that "acts, not words, would be the proof of Communist intentions."

On that basis, they urged that "the free nations could not afford to diminish their efforts toward the achievement of united strength and ability to meet aggression."

That could mean more military preparations, and no doubt there will be repercussions in that department. But it can, and will, also mean closer attention to the economic strength of the west. That strength, as the Canadian Prime Minister sees it, must lie in better trade relations between the United States and its allies.

To improve those relations, in so far as Canada-U.S. trade is concerned, a most promising step has been taken. A proposal is being considered to set up a joint board to which will be referred all problems concerning restrictions on trade across the 49th parallel.

The history of such joint boards between the two countries is a happy one. The mutual defense board has functioned well since its inauguration. The Joint International Commission, to regulate problems of waterways affecting both countries, has had marked success. So that a board to act in much the same way in the field of commerce—investigating problems and reporting to the governments involved—should greatly ease the path of mutual trade.

There were other valuable results of the Washington talks. Mr. St. Laurent took occasion to raise the topic of the St. Lawrence Seaway Plan, long delayed by the United States Congress' reluctance to act. He was assured of President Eisenhower's personal support in speeding the power phase of the project. There was likewise agreement on the question of northern defense, including the radar screen that helps to cover the Arctic wastes and on the need for "vigorous support" for NATO.

The full results of the talks, of course, are a matter for the future. The official declarations, although frank, are not likely to have told the whole story of the unusually long conversation between the two heads of state. Further disclosures may be looked for in Parliament and Congress, concrete evidence of the achievements to be realized from the spirit of co-operation that has been a major asset of the two neighboring nations.

What Is the Alternative?

IN HIS ANNOUNCEMENT OF federal plans to study narcotics addiction in British Columbia, Health Minister Paul Martin implies a rejection of the suggestion that controlled doses be given under supervision to present drug victims.

His explanation of findings by investigators of his department runs contrary to views expressed by groups in this province. The latter have suggested the prescription system to control distribution of narcotics and to eliminate as far as possible the evils of the existing black market. Mr. Martin is apparently not satisfied with the conclusions of the B.C. study groups.

Whether his opinion will be revised by the studies now planned among addicts must await the outcome of those studies. But whatever happens some constructive effort must be taken on behalf of the people now addicted and those who may be recruited to their ranks in the future.

The Vancouver Daily Province presented the challenge clearly in its editorial columns last week. That newspaper reprinted sections from a letter written by an addict to the sentencing magistrate. It told the story of earlier convictions and sentences to the penetentiary, his release and return to narcotics and his re-arrest and conviction.

"The RCMP spends millions of dollars every year to send us back to jail again and again," the addict wrote, "but not one penny will they spend to try to help us."

In their corrective approach to narcoticism so far, the authorities have been bailing a badly leaking boat with a thimble. That approach is hopeless.

If Mr. Martin is convinced that the prescription proposal is no answer to the problem—and he may engage in well-informed argument on that point—surely it is essential that some alternative be offered to it.

Let this point be clear: many addicts were criminals before they became addicts, but others have been forced into crime to satisfy the financial demands of their addiction. Unless some better method of handling their problem than merely jailing them is found, there can be little hope of reformation for this class of people—and the addiction totals are of frightening proportions in this province.

The Vanished Hand

FRANCE'S AMBASSADOR TO Britain, Rene Massigli, has complained that diplomacy had been replaced by "loud-speaker negotiation" that "diplomacy is no longer secret and is perhaps no longer diplomacy." He sees no evidence to suggest the world has gained anything by the change.

This is no frivolous protest against waning elegance in international relations. It is part of the same argument that has been raised on various occasions by Walter Lippmann and is a matter which merits consideration.

There may be few tears shed over the inclination to reduce "secrecy" in relations between nations. The "open covenant openly arrived at" has much to commend it in a world in which more and more people are demanding and receiving fuller information from their chancellories. The system has obvious limitations while negotiations are proceeding, but a people anxious to know what their country is doing deserve consideration.

It is another matter again when diplomacy becomes "loud speaker negotiation," particularly when it is not—as is frequently the case—negotiation.

In recent years matters which used to be handled by diplomacy have been left in hands anything but diplomatic. Efforts to reconcile differences by the compromise solution of problems have yielded to a more obvious big stick. Frequently the debate becomes little more than the child's challenge to another child: "My daddy can lick your daddy." Reconciliation becomes all the more difficult as insult and thinly veiled threat are brought into play.

There was a time when British diplomacy prided itself on the ability to leave an opponent unconscious of the fact he had been bettered in an arrangement. Scoring a diplomatic victory which was patently a victory and so recognized by the loser was a diplomatic sin.

No one wishes a return to the cloak and dagger techniques of an earlier age, but many will agree with the position taken by Rene Massigli. There is a definite place for diplomacy in the world today—probably a greater place than ever before, but its accomplished practitioners are too few or are being pushed off the international stage.

Let us have some of the frankness of the shirt-sleeves approach, but let us keep the calked-boots attack a little further in the background.

BCHIS Is Compulsory

PREMIER BENNETT, ADMITtedly under pressure, has finally stated in Revelstoke that hospital insurance is compulsory in British Columbia.

That admission will be welcomed by all citizens who can appreciate the danger inherent in the scheme if it were to be administered on a voluntary basis. Voluntary hospital insurance, effective as it was to many groups under the Blue Cross and certain other schemes, would not meet the requirements of B.C. hospitals. Nor would it provide over-all protection for virtually the entire population.

It should be understood that provision is made for the hospitalization of people who have not the means to pay either premiums or hospital costs. That is a welfare issue which all fair-minded citizens will approve.

For the rest, the system operates as it operated before Health Minister Martin made his unusual announcement of the voluntary nature of the plan last year. The air has been cleared by Mr. Bennett's statement. That is one of the few clear pronouncements to come out of the campaign tour the premier is making in British Columbia. On this point at least the public should now know where it stands.

LOOSE ENDS

Splendor, Sloth and Stupor

BY BRUCE HUTCHISON

CANNES—This is written by candlelight, in a shattering electrical storm, on the French Riviera, which must be one of the most beautiful and hateful areas in the world.

Hutchison

Though the storm, with its neon signatures of lighting across the Mediterranean, has extinguished the electric lights in this hotel, I find myself living in luxury positively sinful. After a week of this treatment an ordinary Canadian would be no more use for anything.

Most of the scum of Europe, I would judge, has oozed down to the Mediterranean coast and lies along some 50 miles of golden beach.

Several expensive automobiles a minute sweep by the hotel along the narrow, curving road on the outskirts of Cannes. They contain sleek men and bejeweled women of the same strain which produced the French revolution.

THE long beach at Cannes is littered with tanned human flesh usually clothed in a couple of handkerchiefs, and the innumerable yachts at anchor could hardly be purchased, I imagine, by the annual appropriations of the Canadian parliament.

Cannes, with its glittering restaurants and opulent riff-raff is surely the largest parasite growth and ultimate horror of the continent.

Man made Cannes and all the minor parasites strung like cheap jewelry along the sea shore.

Nature made a coast of staggering beauty. Out of the emerald Mediterranean rise high mountains of pine, and out of the mountains cliffs and chimneys of polished bronze. Yellow broom and a hundred kinds of wild flowers sprawl over the cliffs and man has added to them perpendicular gardens of palms, purple wisteria, mimosa, oranges and lemons, until the clean, antiseptic smell of the pines, blowing down from the mountains, is mixed with the voluptuous perfumes of a boudoir.

This is Ulysses' lotusland and the song of the sirens rises from every rock.

AS a matter of fact, a siren of that sort occupies the terrace next to ours, straight above the white curl of the breakers. Alas, she does not sing. She does not even speak. She lies on a deck chair, fondling a tiny dachshund.

It is impossible to see her face clearly because she covers most of it with a large pair of dark glasses but we have decided, from her honey-colored hair and her German dog that she is a broken-down movie star from Berlin, ekeing out her last money in the sun. Very likely she is a respectable married lady from Paris or Kansas City but we prefer not to know the truth which would spoil our legend.

There is little to do here but construct legends about the other visitors, gaze at the bronze cliffs or idle through a two-hour lunch on the terrace. No one does anything more energetic than that, except the real people of the Riviera, who are among the hardest-working in France. They must work hard to keep the riff-raff amused.

THERE are some 50,000 permanent residents in Cannes, I was told by a waiter, who said he had learned his excellent English in the local schools. At the height of the "season," commencing in mid-June, the visitors number about 300,000.

In the winter the shore is deserted by everyone except the old and the rich. They come, when things are quiet, to doze in the sun. The big crowds arrive in the summer because, as the saturnine waiter explained, "it is, as you understand, the fashion for the ladies to expose the skin to the sun to make it brown and—how you say it?—to wash themselves in the sea, but not often."

A few were washing themselves in the sea today but not many for even the Mediterranean has yet to warm up. Its temperature, carefully measured by the manager of our hotel every morning, is now 40 degrees. So the ladies are merely tanning themselves on the sand in a display usually confined to the dissecting rooms of a medical college.

THE waiter, a man of evident intelligence and much skepticism, said the Riviera was not what it used to be. For one thing, not many English could come here with the £40 allowed them for foreign travel.

For another, France as a whole was in a sorry state. Why? He picked up a small box of matches and remarked that they cost 20 francs. Last year the price was 15. Next year, no doubt, it would be 30. The money was constantly "reducing itself." But what could you expect, with some 15 political parties and three or four governments every year?

The waiter sighed and asked me if he could get a job in Canada—but only for six months or so for he could never leave the Riviera and the winter sun.

My automobile having developed alarming symptoms, I took it into a large garage and a mechanic explained the trouble in French, with vivid gestures. Then, hearing my speech, he took me for an American and broke out into the Cockney accents of London.

THAT Londoner had come to Cannes 27 years ago as a chauffeur for a rich Englishman and could never bear to return to the mists of England. His son, he said, was a French citizen about to enter the French army. The whole family, having visited England, had decided that they would live forever beside the Mediterranean. "It gets 'old of you," said he, "if you know wot I mean."

Yes, it must get hold of you like a drug, and the addiction, I dare say, is incurable. After 24 hours of seduction all my remaining will-power is draining out fast, I demand a diet which no honest Canadian should eat and I found myself cleaning off my windshield with wine because it was too much effort to look for water.

Only the lightning which wriggles across the Mediterranean and the thunder which shakes this hotel down to the sea rocks reminds one that man is a small blot on this coast of splendor, sloth and gilded stupor.

As Our Readers See It

WHAT IS TO COME

Pertinent to the political field in B.C. (the last provincial election being a case in point) every "disturbance," however widely its effect may be felt, eventually awards a new kind of balance.

It is usually the vanquished who most readily perceive the real reasons for their defeat. This very flexibility of perception can be a danger in that there develops an inclination to see both sides of the question, which in the political sense may produce a debilitating effect upon intensity, audacity and the will to win.

It is therefore heartening to hear the universal and bold denunciation of those utterances made by Socred speakers who are introducing their appeal through "fear"—an appeal unworthy of a Canadian!

There exists in B.C. today a tremendous courage and a surging impulse towards the crystalization of gains made in social progress and industrial expansion in the past few years.

Before us is the clear, straight vote, let us ponder deeply and honestly upon what has been achieved and what is to come.

G. N. WORTHINGTON-LAKE.
851 Maddison St.

JUST A TICK

At this time of the year, ticks are very prevalent in wooded areas. These miniature black, crablike pests can cause much distress if one does not know how to deal with them.

It is useless to try to pull them out with tweezers with their fish-hook hold. They must be made to back out. The tick breathes through its pores. Apply butter, lard, or any greasy substance to completely cover its body, and it will come out. Apply iodine.

The writer several times has used the end of a lighted cigarette, held very close to the body with desired effects. Coal oil, gas or turps may also be used if nothing else is available. Several children of late have had recourse to the hospital, to have them cut out, which prompts this information.

CHARLES DE MACEDO
1146 Hilda Street.

'NO GOOD DUCKING'

Whether they like it or not, Social Credit candidates will have to state where they stand in regard to the economic theories of the party.

However adroitly they twist and dodge, the voters will demand an answer. It is no good ducking by stating that it is a federal and not a provincial matter. The public is well aware of this fact now, and a large number of them are also aware that the Socreds put one over on them last election by deliberately avoiding this hot potato—but not again.

One can almost feel sorry for recent climbers on the back of Social Credit, who have to face questions on this subject. If they perjure themselves by saying that they are believers in the monetary theories, the public will not elect them, and, if they say they are not in favor, they will be excommunicated by the genuine Socreds.

DONALD H. SEYMOUR
3259 Quadra St.

How to Torture Your Wife : : : : BY H. T. WEBSTER

From Our Files

May 11, 1893 — The Government of B.C. asked 20 census clerks to resume work after a layoff in order to prove that the Mainland has not so large a white population as Vancouver Island.

May 11, 113 — Dr. R. A. Falconer, president of the University of Toronto, was a visitor to Victoria. He spoke in glowing terms of the projected Point Grey site for the University of B.C.

May 11, 1933 — The provincial election campaign was under way and G. G. McGeer, KC, came over from Vancouver to assist Island Liberal candidates.

The Lion in Daniel's Den

Chips

BY DAVID BROCK

TALKING to me about queer or appropriate surnames, a friend of mine told me that when she was a little girl in Cayuga (Ont.) the local druggist was Mr. Quinsey. And the proprietor of the "ice cream parlor" was Mr. Anguish. The picture of little kids eating themselves sick, whimpering while Mr. Anguish pressed more ice cream on them, is very pleasing. In the Old Brompton Road in South Kensington our local chemist was a Scot called Mr. Plaister, which is nice. I hear poor old Plaister got bombed out along with his shop. In West Vancouver there is, or was till very lately, a most appealing shoe shop owned by Mr. Tite. His sign said simply TITE SHOES. Or so my spies told me. Lovely.

Brock

MY friend lived in Pincher Creek, as well as in Cayuga, and there she met an old lady whose father had named his children after the battles in the Crimea, "where he had borne a long-bow or something." As his surname was Higginbotham, such names as Alma Balaclava and Sebastopol Inkerman went very well. Or so he thought, and let not me be the one to deny it.

BARGAINS

THE Missus was getting me to order her some "bargains" in the way of seeds and bulbs. Some of the prices didn't seem any too low to me, and I had a dull suspicion we were dealing with a mighty fancy firm. Flicking through the catalogue, I came across a sort of ketchup with a few herbs in it which I could buy at 4 oz. for a dollar! And for 50 cents I can buy 1½ oz. of thyme! (At that German place I told you about, in New York, you can get a whole pound of thyme for 80 cents. Not that you should buy herbs in quantity.) Even allowing for the present snob-price of herbs, I think we have evidence that the seeds and bulbs may also have fancy prices. While posting my wife's order I shall contrive to lose the letter. I know a boy along the street who never posts letters he finds. I shall drop the thing in his garden. He'll be fascinated. But he won't find any order in it for herb ketchup at $4.00 a U.S. pint.

THE IGNORAMUS

A SMALL friend of mine came home from Grade IV to complain that there is a boy in her class who is actually so stupid, he won't believe that you spell pneumonia with a C. In fact, he just laughs. This little girl takes a vivid interest in spelling. The very cover of her spelling book has a charm of its own. It says: "Seppelling."

RIGHT UP HIS ALLEY

AT THIS same school there is a small German boy who can (as yet) speak almost no word of English. I overheard an eight-year-old boy addressing him with the most alarming gurgling noises, accompanied by frightful grimaces and gestures, and his body all crouched over as if to begin a racing dive. "Gurrrrrrrd morrrrrrrrning, Heinrrrrrrrich, gurgle, gurgle, howrrrrrr arrrrrrr you-rrrrrr gurgle today rrrrrrrrrr?" I asked what this mockery was, and he said "I'm speaking German to Heinrich so he will understand me."

LIVING IN A DREAM WORLD OF MY OWN

I EVEN dream about that particular school. Most people's dreams are a little hell of boredom to other people. Though I liked a recent one of Bernard Darwin's . . . he dreamt he had a desk about 400 yards long, along the side of an immense practice fairway, so that he could work and play golf at the same time. (Guilt?) Dull though it is, however, I must tell you about my school dream, for it seems to be a warning or a symbol or something. In this dream, I was at a school picnic. I had prudently brought some bottled beer along. But knowing the prejudices of the police and the teachers against beer in the open air, I had soaked the labels off the bottles, and I hoped that any observer would immediately conclude I was drinking pop.

A YOUNG friend of mine was carrying several of the bottles for me, and a teacher stopped him and said "Here, what's that you've got, my lad? Beer?" The lad was confused and instead of saying "Fruity Fuzz, sir," he shouted "This, sir? This is Mr. Brock's typewriter."

A likely story! We got into frightful trouble at once. But what puzzles me is this: quite apart from its obvious and furtive guilt, does my subconscious really think beer is necessary in my work, and is indeed a kind of writing machine for me? Wine for the poet and beer for the hack?

PRIVATE EAR

IF YOUR budgerigar happens to be a good talker, you should use some imagination in deciding which of your friends is to look after him while you are out of town. It should be a friend whose grammar is beyond criticism, and who employs no oaths or curses you'd not want a parakeet to acquire. And his private life should be interesting enough for the bird to give you some hints about it.

A neighbor of mine kindly looked after my bird Chips for two days recently. But Chips had only two things to report on his return. One was: "You know, that bird's really saying something!" The other was larger, and pretty good for a sentence he'd heard only once: "Shut up, for Pete's sake, don't make a noise, she doesn't know we're in, let's hide in the bedroom." Chips did come home with a third remark, but it could have been something he picked up at home in a distorted way: "Oh, ho, ho, that's a very good joke, I can't figure it."

A Drastic Setback

The return of a Social Credit government in B.C. would be a drastic set-back to the province. Many people have been led to believe the SC government in Alberta have, during the past year, been successful. The truth is, Alberta is deeply in debt and getting in more deeply each year.

The municipal government debt has doubled during the last ten years and now stands at $117,000,000. The taxes on all properties in Alberta are extremely high, and the side roads very badly neglected.

The oil boom in Alberta has provided a lot of employment, but the government has allowed billions to go to corporations in the U.S.A., which would have stayed in the province under a good government and provided lower taxes and social measures for the people.

The question is asked, why has the Social Credit government repeatedly been voted back into power? The answer is most working folks don't worry much as long as they have a job and are getting by.

The election of a SC government in B.C. will mean extremely high taxes, and social security will be a thing of the past.

J. MITCHELL.
39 Wagar Road, Langford, V.I.

MARKED for ✓ READING

CONSOLATION

The sea is the consolation of our day, as it has been the consolation of the centuries. It is the companion and the receiver of men. It has moods for them to fill the storehouse of the mind, perils for trial, or even for an ending, and calms for the good emblem of death. There, on the sea, is a man nearest to his own making, and in communion with that from which he came, and to which he shall return. For the wise men of very long ago have said, and it is true, that out of the salt water all things came. The sea is the matrix of creation, and we have the memory of it in our blood.

—From "Hilaire Belloc: An Anthology of His Prose and Verse." Selected by W. N. Roughead.

ON THE TIMES

By ART STOTT

'Mine Eyes Have Seen . . .'

THE schools' track and field season opens this week and the line Paul Gallico lifted from the "Battle Hymn of the Republic" for his opening chapter heading in "Farewell to Sport," keeps running through my mind—"Mine eyes have seen the glory . . ."

Stott

Gallico was talking about the shining courage and clean, fresh edge of competition you sometimes find in athletics. You see examples of it in school meets, or any other track and field meet, for that matter.

Here is amateurism as it exists in few places today. The youngsters are in there running for the sake of the race and largely for the intangibles that go with it. The material prize, at best, is a cup somebody will have to keep polished and dusted for the year. It won't be of any practical use, but the satisfactions that go with it make the cup runneth over.

The spectators will sense that as they watch the athletes racing down the stretch, feeling it above the minor hysteria of a yelling crowd, seized with it in the quick silence that comes just after the race while the sound of spikes biting into cinders rises in rhythmic sibilance as the runners trot back.

COLOR OF ITS OWN

There's an atmosphere about a track meet you find nowhere else. There's color in the infield, with competitors warming up, or relaxed in their sweat suits after an event. There's usually a warm sun beating down, some small pungence of liniment, the talk of old-timers recalling past triumphs, and the sharp, clearly defined action of the contests themselves. There's the sudden keying of emotions and the quick lifting of tension as the winner crosses the line.

You may be looking at the young athletes this week, feeling the urge that drives them and thinking ahead to next year when some will be trying for places on Canada's British Empire Games team. And maybe you'll be wondering what their efforts will produce for them.

Even if they don't make the grade, they'll have learned something of self-discipline in the training routines they'll undertake if they are serious.

MORE THAN A UNIFORM

If they qualify, their rewards will be considerably larger. When you talk to men like Archie McKinnon you begin to realize what an athlete acquires with a place on a national team. The Olympic coach will tell you how boys seem to mature in the process, learn self-reliance, and with it develop a team sense that expands to a more deeply-rooted Canadianism. It's the feeling that comes from being in some small way responsible for Canada in their particular event.

Out of the competitions with athletes from other lands they gain a new insight into internationalism. They begin to appreciate the personalities and abilities of the men they compete against. They judge them by the yardstick of sportsmanship and ability and they form independent judgments not colored by propaganda.

They find a gallantry they might not have expected. They see something of the glory Gallico's eyes beheld. They treasure the memory of incidents like the hurdles event in the last London Olympics when Britain's hopes rode on D. O. Finlay and Finlay tripped and fell on the last hurdle, rising from the track to limp in last while thousands cheered him.

It is a fine and glorious thing to win for your country. But even without winning, there's deep virtue in competing, giving the best you have and recognizing the character and ability of opponents.

Archie'll be thinking of that as he helps the different schools in meets this week, enjoying the performances for their sake alone, and seeing something in them a little less apparent than the quick rush of young bodies to the finishing line.

FROM WASHINGTON

By JOSEPH and STEWART ALSOP

Security—Financial or Military?

IN the 1930s, a wrong order of priorities destroyed Britain as a great power and all but destroyed Britain as a nation. The British leaders of the period—men of the highest attainments and best possible intentions—genuinely believed their own catch phrase, which excused their long neglect of Britain's defenses:

Joseph

"We must remember that Britain's first line of defense is Britain's economic strength."

Unfortunately, the event proved that a balanced budget would not stop a Panzer division or a Heinkel bomber, as it cannot be counted on today to stop a Soviet TU-4. It is at least highly significant, therefore, that the same order of priorities seems likely to be officially established by the Eisenhower administration.

The debate has been going on for three months. In the somewhat airless chamber of the National Security Council, the President and the key members of his Cabinet have been wrestling continuously and prayerfully with the same problem of priorities on which Britain foundered.

The tentative result—and it must be emphasized that it is only tentative—is a decesion that "economic destruction" is just as much to be feared as national destruction in the more literal sense of the phrase.

This debate has been the real, unseen drama of the Eisenhower administration to date. The issues in dispute were first raised in September, 1949, by the explosion of the Soviet atomic bomb.

National defense and its supporting documents, such as the report on Project Lincoln's investigation of the air defense problem, were waiting for the President when he took office, like so many skeletons in the White House closet. The question was—and is—what to do about these skeletons, which in effect gnashed their ugly jaws and demanded a reversal of the President's campaign promises about the budget and fiscal policy.

The argument about this issue first broke out on the cruiser Helena, with Secretary of the Treasury Humphrey pleading for conservative fiscal policies, and Secretary of State Dulles arguing for a national effort adequate to safeguard the American future. This has been the main division ever since.

Secretary Dulles has been supported by Mutual Security Administrator Harold Stassen and Under Secretary of State Bedell Smith.

According to credible reports, Vice-President Nixon, who is playing a remarkably useful part behind the scenes, also took this side. And the President himself was also much impressed at first by defense needs, and insisted that every cabinet member give the closest study to official reports on this subject.

In the last anlysis, however, any cabinet member usually wins an argument mainly concerning his own department. In this instance Secretary of Defense Wilson, the chief party at interest, strongly sided with Secretary Humphrey. Hence the new doctrine, which is reported to be in process of official formulation by the Security Council, that we must fear "economic destruction" just as much as air-atomic devastation.

Stewart

Problems such as that of air defense were not seriously tackled in the Truman defense budget, huge as this Truman budget was. Hence the President's cuts of the Truman budget do not absolutely preclude these problems being dealt with. Then, too, the wisest men in the administration pardonably argue that they cannot tackle gigantic new problems until they feel themselves in full control of the vast, unfamiliar government machine. Yet the indicated order of priorities is still wrong; for if worst comes to worst, who would not rather be a bankrupt than atom-bombed American or defeated?

CORONATION DRESS REHEARSAL

40,000 Watch Ceremony

LONDON (BUP)—It was a ghost-like rehearsal of the June 2 pageantry, but the crowds came anyway.

Lining the curbs by dawn, some 40,000 persons watched Sunday as Queen Elizabeth's Coronation procession moved out of Buckingham Palace.

One incident marred the rehearsal. A horse pulling the second of the nine Commonwealth prime ministers' carriages bolted, caught his leg in the traces and mounted the curb outside Marlborough House.

A royal artillery groomsman who leaped from the coach attempting to free the horse was hospitalized when his hand was struck by a thrashing hoof. The following coach had to swerve sharply to avoid a collision.

The procession was a miniature of the real thing. The Queen and her family were resting in Scotland and the impressive array of coaches contained servicemen and low-ranking civilians. One soldier took the place of 10 in the march.

Most of the crowd standing in the chilly morning knew they would miss the big show on June 2 and they filled in the gaps with their imagination.

Some camped all night at vantage spots. Mrs. Ellen Buffham, 73, walked four miles with a party of friends and arrived at Buckingham Palace at 4.30 a.m. to watch the procession pass through the gates.

Central attraction was the golden state coach in which the Queen will ride. Its massive carvings, painted panels, red upholstery and its team of eight Windsor grey horses in crimson trappings were bright spots in the grey morning.

The state coach was empty.

One thousand soldiers in khaki, representing all the units which will take part on Coronation Day next month, marched through the blocked off streets, enabling officials to get precise measurements and timings.

Trumpeters shattered the early morning silence with fanfares as the state coach returned to Buckingham Palace at 10 a.m. on the dot.

WEATHER SYNOPSIS

VICTORIA'S SUNSHINE RECORD TO DATE, 1953—517.2 HOURS

SYNOPSIS: British Columbia lies between two intense storms. On the prairies there are strong north winds bringing snow and freezing temperatures. At Swift Current there is eight inches of snow.

The other storm is moving out of the Gulf of Alaska. Rain and southeast gales which accompany this disturbance have spread over the Queen Charlotte Islands. Some cloud was due to reach the north half of Vancouver Island during the day.

The remainder of the province will be unaffected by the storm.

DOMINION PUBLIC WEATHER OFFICE 9 A.M. FORECASTS

VICTORIA: Sunny Tuesday. A little warmer. Light winds. Low-high, 47 and 66.

WEST COAST: Sunny south portion Tuesday. Cloudy north portion with occasional light rain Tuesday. Light winds, becoming south 20 north portion this evening. Low-high at Estevan Point, 45 and 60.

VANCOUVER AND GEORGIA STRAIT: Sunny Tuesday. Warmer. Light winds. Low-high at Vancouver airport and Nanaimo, 47 and 68.

TEMPERATURES

	Min.	Max.	Precip.
St. Johns	39	49	---
Halifax	48	60	---
Montreal	43	67	---
Toronto	54	65	---
Winnipeg	30	62	.49
Regina	22	37	1.11
Saskatoon	22	41	.73
Lethbridge	32	53	.10
Calgary	32	53	---
Edmonton	32	56	---
Kamloops	34	66	---
Penticton	34	62	---
Vancouver	42	60	---
VICTORIA	44	58	---
Kimberley	34	58	---
Prince Rupert	43	53	.03
Prince George	28	58	---
Fort St. John	34	61	---
Seattle	35	56	---
Portland	39	58	---
Chicago	56	84	---
San Francisco	52	61	---
Los Angeles	57	70	---
New York	61	86	---
Whitehorse	30	50	---
Ottawa	46	48	---
New Westminster	39	56	---

SUNRISE AND SUNSET, TUESDAY
Sunrise 4.37 Sunset 19.44

TIDES AT VICTORIA (Pacific Standard Time) MAY

	Time H.M.	Ht. Ft.	Time H.M.	Ht. Ft.	Time H.M.	Ht. Ft.	Time H.M.	Ht. Ft.
11	0.16	9.4	7.40	2.4	16.53	7.4	19.04	7.2
12	0.42	9.7	8.22	1.5	17.54	8.0	19.52	7.9
13	1.06	9.9	9.02	0.9	18.50	8.4	20.46	8.3
14	1.22	9.9	9.46	0.7	19.43	8.7	21.28	8.6
15	1.30	9.7	10.28	0.8	20.33	8.8	22.17	8.7
16	1.42	9.3	11.14	1.2	21.19	8.8	23.15	8.7
17	2.00	8.8	12.01	1.7	21.59	8.7	---	---
18	0.32	8.5	2.10	8.6	12.47	2.4	22.29	8.6
19	---	---	---	---	13.33	3.1	22.46	8.5
20	---	---	---	---	14.15	3.8	22.54	8.4
21	---	---	---	---	14.49	4.5	23.02	8.4

TIDES AT POINT ATKINSON (Pacific Standard Time) MAY

	Time H.M.	Ht. Ft.	Time H.M.	Ht. Ft.	Time H.M.	Ht. Ft.	Time H.M.	Ht. Ft.
11	2.47	14.8	9.58	2.4	17.04	13.7	22.07	9.7
12	3.20	14.7	10.41	1.3	18.06	14.5	23.01	10.5
13	3.54	14.5	11.20	0.7	19.01	15.1	23.55	11.2
14	4.32	14.1	12.03	0.5	19.49	15.4	---	---
15	0.48	11.3	5.12	13.7	12.45	0.8	20.35	15.4
16	1.42	11.3	5.56	13.2	13.28	1.4	21.20	15.3
17	2.41	11.2	6.43	12.5	14.10	2.3	22.02	15.0
18	3.48	10.7	7.35	11.4	14.52	3.3	22.44	14.6
19	5.14	10.1	8.43	10.2	15.36	4.5	23.25	14.3
20	6.30	9.1	10.11	9.9	16.24	5.8	---	---
21	0.04	14.1	7.21	8.1	11.54	9.6	17.15	6.9

SAANICH INLET

To determine tides in Saanich Inlet area: For higher high water deduct 14 minutes; for lower low water deduct 38 minutes; for half-tides (those other than highest and lowest) deduct 33 minutes.

COWICHAN BAY

To determine tides in Cowichan Bay area: For higher high water, deduct 16 minutes; for lower low water, deduct 35 minutes; for half-tides, deduct 33 minutes.

Just Wait Till It Becomes 3-D

(R. Chambers in Halifax Chronicle-Herald.)

Island Digest

DUNCAN—A large parade of boy scouts and wolf cubs was held Sunday at Queen Margaret's School for the presentation of 25 Royal life saving medals by the honorary district commissioner, Col. M. E. Dopping-Hepenstall, CBE, DSO.

Mayor J. C. Wragg presented Queen's Scout badges to seven boys and there was a presentation of 25 St. John Ambulance badges by J. W. W. Smith, Duncan secretary.

★ ★ ★

COURTENAY — Twelve students of Courtenay, Cumberland, Tsolum and Campbell River high school will compete for the $200 Noel McPhee scholarship for the student obtaining the highest average marks in subjects written in university entrance examinations.

★ ★ ★

CUMBERLAND—Motor vehicle branch in Victoria has granted the city permission to issue auto licenses to city motorists after Dec. 1. Previously the nearest issuing office was at Courtenay.

★ ★ ★

NANAIMO—Conquer Cancer Campaign here topped its $2,000 quota by $1,500 according to Lou Moser, campaign chairman.

★ ★ ★

LADYSMITH — Tentative plans for a Coronation day celebration here include a parade and fireworks, dedication of a proposed park development as Queen Elizabeth Park, and a ball game between Kinsmen and Lions Clubs.

Carl Walker, Canadian Legion secretary and chairman of the celebration planning committee, noted only seven of 40 eligible organization in the city had shown interest in the plans for the day.

PORT ALBERNI—A contest was promised in the May 22 by-election called to fill the city council seat vacated by the resignation of Ald. John Squire, CCF choice for the June 9 election, with the announcement that William Carr will be a candidate.

Mr. Carr, a contractor and former city employee, will oppose Jack Perry, accountant.

★ ★ ★

DUNCAN — Wesley Modeste, well known Koksilah Indian, is in Duncan Hospital suffering head and shoulder injuries received Friday while working as a rigging slinger at the Leechtown operations of Cameron Logging Co.

Several hours were spent on the various stages of his journey from the scene of the accident to the hospital.

Three Brothers, Two Wives Drown in Que.

MONT LAURIER, Que. (CP) —Five persons—three brothers and wives of two of them—were drowned here Saturday when their rowboat capsized in a small lake near this town 170 miles north of Montreal.

Dead are: Leonard LaPalme, 31, of St. Johns, Que., and his wife; Albert LaPalme, 22, of Montreal, and his wife, and Maurice LaPalme, 35, also of Montreal.

To Protect Resources

★ IT IS NOT IN THE PUBLIC INTEREST TO PERMIT CONTINUED DEPLETION OF OUR NATURAL RESOURCES WITHOUT THOUGHT OF THE FUTURE.

★ YOUR SOCIAL CREDIT GOVERNMENT WILL AT ALL TIMES ENCOURAGE ORDERLY DEVELOPMENT THROUGH FREE AND COMPETITIVE ENTERPRISE AND WILL RIGIDLY PROTECT THE INTERESTS OF ALL THE PEOPLE AND NOT A FAVORED FEW.

★ DON'T BE MISLED. MARK YOUR BALLOT FIRST CHOICE.

SOCIAL CREDIT 1

This advertisement is issued by the British Columbia Social Credit Campaign Committee.

SC7

NOW ON DISPLAY at MENZIES

7 See the new 1953 7-Climate Refrigerators by INTERNATIONAL HARVESTER

Seven different areas of cold—from 6° to 55°—keep basic foods in prime condition. All 7 in the new IH Refrigerators.

W. R. MENZIES & CO. LTD.
SINCE 1909
911 FORT ST. PHONE E 1112
Plumbing Heating and Appliance Centre

PRAIRIE ROUND-UP

Socreds Name Four Candidates For Manitoba June 8 Election

WINNIPEG (CP)—The Social Credit party in Manitoba nominated four candidates Saturday for the provincial election June 8.

The nominees will be supported by speakers from the party's Alberta branch. Alberta Attorney-General Lucien Maynard will speak Wednesday in St. Boniface and Premier E. C. Manning will speak Friday, May 22.

The party placed a candidate in each of the four Greater Winnipeg ridings. Albert Wiesner, a construction engineer, will contest Winnipeg North; Percival Ward Brown, a radio shop owner, will run in Winnipeg Centre; Tony Lemoin, a carpenter, in St. Boniface, and Mrs. J. Webster, a school teacher and the only woman so far nominated, will run in Winnipeg South.

FALL PROVES FATAL

CALGARY (CP)—Mrs. Agnes Fitzgerald, 78, died in hospital Sunday from injuries suffered in a fall at her home here last Thursday. The woman fell five feet from the back porch of her home.

HIT BY TRAIN

CALGARY (CP) — Arno Ralph Metcalf, 37, of Wingham, Ont., was in serious condition in hospital here Sunday night, 20 hours after his right arm was amputated and his legs broken in several places in a railway accident in which two and possibly three trains ran over him.

Metcalf was found late Saturday lying between the CPR tracks about 250 yards west of a mid-town railway crossing shortly after two trains had passed over the spot.

EDMONTON (CP)—An RCAF ground search party has reached the wreck of an aircraft about 200 miles northwest of Edmonton and has identified it as American-manufactured Stinson, the RCAF said Sunday night.

The pilot of an RCAF Norseman which flew into the area Sunday radioed that the ground party had found the plane which had been reported by an Indian trapper near the junction of the Porcupine River and Copton Creek.

The radio report said the plane was a Stinson manufactured by the "Detroiter Aircraft Co." The plane's compass was last tested at Chicago's municipal airport, the report added.

SAFETY MEASURE

LONDON (CP) — Among many Coronation details, more than 1,000 letters were sent to owners of buildings on the route of the Coronation procession, warning them to make sure that balconies and railings are in good shape for the big day.

IF RUPTURED

TRY THIS OUT

Modern Protection Provides Great Comfort and Holding Security

WITHOUT TORTUROUS TRUSS WEARING

An "eye-opening" revelation in sensible and comfortable reducible rupture protection may be yours for the asking, without cost or obligation. Simply tear this out and mail with your name and address to William S. Rice, Inc., Dept. 1242-R 4, Adams, N.Y., and full details of the new and different Rice Method will be sent you Free. Without hard flesh-gouging pads or tormenting pressure, here's a support that has brought joy and comfort to thousands—by releasing them from Trusses with springs and straps, that bind and cut. Designed to securely hold a rupture up and in where it belongs and yet give freedom of body and genuine comfort. For FREE TREATISE and full information—write today!

Order filled from our Canadian Agency—DUTY FREE

NAME _____

ADDRESS _____

We thought it couldn't be done . . . but WE DID IT!

We wanted a change but the budget looked slim! What did we do? Recaptured the charm of our drapes by changing the wall color! The unlimited range of wonderful new colors in BAPTONE and SATIN-GLO made selection easy! We're thrilled with the results! Now from kitchen to living-room our home sings with happy colors!

Baffled by a Budget?

BAPTONE and SATIN-GLO save time, work and money! BAPTONE the wonder wallpaint, covers in one coat, has no paint odor, dries fast enough to replace furnishings right away! SATIN-GLO in High-gloss or Semi-gloss flows on easily, dries quickly to a smooth, washable surface! With BAPTONE and SATIN-GLO decorating is fun!

FOR YOU

There's Every Tint and Color Your Heart Desires

THREE Color-Matched Finishes!

Pick your color . . . it's in the finish you want because BAPCO color-matched them! Velvety-flat BAPTONE for walls and ceilings . . . SATIN-GLO in sparkling, High-gloss or mellow Semi-gloss for walls and woodwork! All colors in all three finishes match perfectly!

BS-7-53

In Your Favorite Paints

Baptone

SATIN-GLO BAPCO ENAMEL

SATIN-GLO BAPCO SATIN

P.S. Unlimited Colors! Free "Take-Home" Color Chips! Ask for them at Your Bapco Paint Dealer!

Burnside Hardware — 100 Burnside Road — E 2313

Coast Hardware — 1418 Douglas Street — E 2213

Estevan Hardware — 2524 Estevan Ave. — B 5491

Fairfield Hardware — 253 Cook Street — E 0035

Gorge Hardware — 2900 Tillicum — G 5411

J. Henson Jr. — 2892 Carey Road — G 2553

Island Building Supply — 575 Gorge Road — B 5178

James Bay Hardware — 220 Menzies — E 0411

Jubilee Hardware — 1803 Fort Street — B 1113

Mills Hardware & Electric — 3945C Quadra St. — E 8841

Mais Electric Service — 1821 Cook Street

Paint Supply Co. Ltd. — 719 Yates Street — B 3114

Steick's Hardware — 1237 Esquimalt Road

Steick's Hardware — Hillside at Quadra — B 5231

Peden, Goodman and McKenzie — 507 Cormorant — B 7611

Oak Bay Hardware — 2213 Oak Bay Ave. — G 6021

R. A. Green Lumber Co. Limited — 2891 Douglas St. — G 3613

Shawnigan Lumber Yards Limited — 2000 Government St. — B 7261

Festival Bursary Winners

The winners of the Victoria Registered Music Teachers' Association bursaries for 1953 in the recent Victoria Musical Festival, are seen here. Marie Milburn, a promising violinist, topped senior piano and strings, solo classes; and Lawrence Paul Reid, pianist was winner in intermediate piano and strings, solo classes. No bursary is given in primary grades, but book prizes are offered, being won this year by Jimmie Bigsby and David Sargent.

TONGAY GETS THREATS

Father of Aquatot Forced Into Hiding

MIAMI, Fla. (UP)—Russel Tongay's attorney said today that telephoned "threats" and hostile protests may prevent him from getting a fair trial here for the death of his "aquotot" daughter Kathy.

Displays of unfriendliness already have forced the burly ex-coastguardsman and his family into hiding and Attorney Louis M. Jepeway said if they continue he will seek to change the place of Tongay's trial.

Jepeway said there have been "at least 20" anonymous telephone calls threatening to harm Tongay or burn his duplex home.

Authorities said the five-year-old swimimng star died of a blow from a "brutal beating." But Tongay insisted she received the fatal injury in a 33-foot dive.

Many residents here and at Tarpon Springs have followed with intense disapproval the exploits of the Tongay children as expert swimmers and divers since they were hardly old enough to walk.

Tongay, his wife and their surviving child, seven-year-old Bubba, went into nomadic seclusion in their trailer home after holding Methodist rites at a funeral home at Tarpon Springs Saturday.

They were seen Sunday night on a private beach near Hollywood, Fla., 18 miles north of here, by a newsman who recognized Bubba, Kathy's partner in the famous "aquatot" team, as he splashed in the surf.

Asked whether he was afraid to swim or dive anymore the tanned, muscular boy replied with a stout, "no." Bubba said his parents were "all right" after the funeral. He ended the interview by saying: "I got to dig me some sandpiles now."

While the little boy laughed at the waves breaking around his sturdy legs, Tongay, 36, free on $5,000 bail, watched from his yellow trailer parked near the ocean.

Tongay insisted a diving mishap, and not a "brutal beating" as police claimed, caused the blow which brought death last Wednesday night to Kathy, second Tongay child to die under questionable circumstances.

LONDON (CP)—Lucky, the first mongoose reared in England, is being presented to London Zoo by his owner, 13-year-old Anthony Sheridan, who is entering Harrow public school and wont have time to keep him. The mongoose is an Asiatic animal of the weasel type.

Tin Miners Don't Get Pimples

Because Cornish tin miners appeared to avoid skin blemishes, British chemists suggested the use of tin in treating Boils, Acne, Pimples.

Now convenient, tasteless tablets containing 42.5% metallic tin are available under the brand name "Tinoxid." Rapid, satisfactory results are claimed for this inexpensive treatment.

Tinoxid Tablets are sold without prescription at all drug stores, 75c.

Navy Greets Governor On Visit to Hospital

His Excellency Speaks Tonight To Canadian Club Joint Meeting

Governor-General Vincent Massey today visited patients at the naval hospital at HMCS Naden.

He arrived at the station at 11 a.m., reviewed a guard and the Navy Band, and then proceeded to the hospital. He was received by Surgeon Commander G. W. Chapman, principal medical officer of the station; Surgeon Commander John W. Rogers, principal medical officer of the hospital, and Lieut. Mary Russel, hospital matron.

After meeting and chatting with patients, he was taken by car to HMC Dockyard where he lunched with Rear-Admiral J. C. Hibbard, Flag Officer Pacific Coast, at Admiral's House.

This afternoon, the Governor-General was to be guest of honor at a reception to be given by Chief Justice and Mrs. Gordon Sloan, at their Beach Drive Home.

He will return to Government House for a quiet, informal dinner and then go on to Victoria High School to deliver an address to a joint meeting of the Men's and Women's Canadian Clubs of Victoria.

He leaves the city Tuesday morning aboard the destroyer Cayuga.

The Governor-General made two public appearances Sunday. He read the lesson at the morning service at Christ Church Cathedral and presented prizes to Dominion Drama Festival winners at a luncheon at the Empress Hotel.

NO CAKE EATER

WINDSOR, England, (CP) Baker George Lewis, 70, who made thousands of cakes in 55 years in business, came out of retirement to handle orders for Coronation cakes iced in Royal designs. George himself hasn't eaten a cake since he was a teen-ager.

Crystal Garden Rally Scheduled by Socreds

Victoria Socreds have scheduled two rallies on successive evenings for this week. Both will be held in the lower ballroom of the Crystal Garden.

On Tuesday, Health and Welfare Minister Eric Martin will be the speaker. On Wednesday, Attorney General Robert Bonner will be featured. Victoria's three Social Credit candidates will appear at both meetings, which are scheduled to begin at 8.

U.S. SERGEANT CHARGED WITH MAIMING SELF

STUTTGART, Germany (UP) —A 21-year-old U.S. army sergeant was accused today of having four fingers chopped off his left hand in an effort to escape duty in Korea.

Sgt. Charles Curry, 21, of Longwood, Mo., is under treatment in an army hospital here.

Authorities said Eduard Woelfel, 23, a German, has admitted he cut off Curry's fingers with an axe. Woelfel asserted he was paid $12 for the job by Curry and was promised $50 more.

Curry originally claimed his fingers were cut off in a barroom brawl, an army spokesman said. He said Curry volunteered for transfer to Korea several months ago "but apparently changed his mind."

Bomb Shelters Studied For New Public Buildings

OTTAWA (BUP) — Bomb shelters may be built into public buildings now under construction or planned for the future, Civil Defence Chief Paul Martin indicated Saturday night.

Martin, who administers the civil defence program through his department of national health and welfare said bomb-shelter construction was being investigated by the public works, defense and transport departments and the National Research Council.

Gordon Churchill (PC-Winnipeg South Centre) suggested public buildings under construction or to be built in the future could include basement shelters for protection of the general public.

Churchill said this would not be very expensive.

"Shelters would be underground and provision would be made whereby the upper floors would not cave in, and would thus provide general shelters," he said.

Martain also disclosed that the federal government's program of stockpiling medical supplies for civil defense will cost about $9,000,000.

BABY'S RASH improves in 2 treatments

mother uses CUTICURA

Writes a mother: "I used Cuticura Soap and Ointment just twice, and saw great improvement." Try! See why Cuticura is so effective.

YOU CAN DEPEND ON

When kidneys fail to remove excess acids and wastes, backache, tired feeling, disturbed rest often follow. Dodd's Kidney Pills stimulate kidneys to normal duty. You feel better—sleep better, work better. Get Dodd's at any drug store. You can depend on Dodd's.

DODD'S KIDNEY PILLS

FAIRBANKS-MORSE

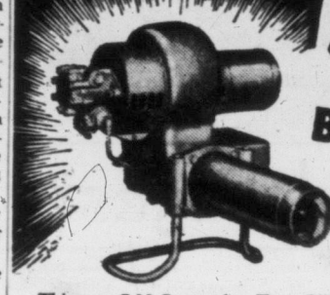

Automatic OIL BURNER

QUIET

ECONOMICAL

This new F-M Conversion Type Oil Burner is the quietest burner available. You'll be amazed, too, at its low operating cost. These features are possible because of the balanced design and exclusive features of the new F-M Oil Burner. It's designed and built by a company with the knowledge gained in 120 years of manufacturing experience.

Get all the money-saving facts from your F-M Oil Burner Dealer—NOW!

THE CANADIAN FAIRBANKS-MORSE CO. LIMITED

1400 BROAD STREET - VICTORIA

FOR SALE BY

W. L. SCHROEDER — GRIFFIN & ORPWOOD LTD.

PITT & HOLT PLUMBING & HEATING

SOUTHALL STOVE CO.

LADYSMITH—LADYSMITH PLUMBING & HEATING

NANAIMO—R. H. ORMOND

SIDNEY—STERLING ENTERPRISES

Savings Accounts Welcomed!

Since 1864

The Huron & Erie MORTGAGE CORPORATION

1130 GOVERNMENT ST.

G. E. G. WHITAKER, Mgr.

A Wedding Gift FOR A LIFETIME of happiness

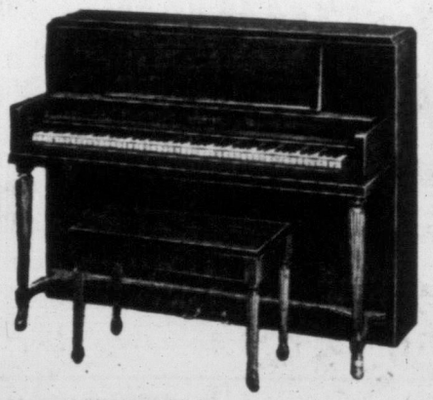

A·HEINTZMAN PIANO

The illustrated Elgin

995.00

with convenient terms arranged

Brings with it music filled hours of contentment . . . a treasure today that is more treasured with the passing years. For four generations Heintzman have been makers of fine pianos and down through the years a Heintzman given as a wedding gift has become a treasured family possession.

Fletchers

Exclusive dealers for Heintzman on Vancouver Island

1130 DOUGLAS — G 0561

Meteor preference at an all-time high!

more people than ever want Meteor V-8 smoothness . . . most powerful engine in the low price field!

V-8 of course!

You're seeing more new Meteors on the roads these days than ever before. *The reasons are exciting.* Take *power*. In the low price field, Meteor Customline and Crestline Series offer the *most* with the 120 Hp. "Fury" V-8 engine, acclaimed for its supreme smoothness, dependability and longer life. Take *comfort*. For easy-going comfort, Meteor's "Wonder Ride" is a revelation in quieter, softer travel. Take Meteor with *Merc-O-Matic Drive*. Here's the simplest and greatest of all automatic drives. Meteor offers two V-8's by the world's largest builder of V-8 engines. Choose either Merc-O-Matic Drive, or thrifty Touch-O-Matic Overdrive (both optional at extra cost), or Silent-Ease Standard Transmission in *your* new Meteor!

YOU'RE INVITED . . . TRY NEW "METEOR WONDER RIDE" BEFORE YOU DECIDE

GOOD DRIVERS DRIVE SAFE CARS MAY IS SAFETY MONTH

GLADWELL MOTORS LTD.

PANDORA AT QUADRA — B 2111

SAFE BUY USED CAR GUARANTEE

FOR A 'SAFE-BUY' IN A USED CAR . . . SEE YOUR METEOR DEALER

SILENT CARILLON

WELLINGTON, (CP) — Enthusiasts waited in vain to hear a scheduled recital from the big carillon here, then officials investigated. The carilloneur, Selwyn Baker, was found imprisoned in a stalled elevator which had to be broken open.

Martin Frobisher in 1576 was the first to attempt the Northwest Passage from Atlantic to Pacific.

Times Paper Carriers Week-End Trip Guests

A group of 26 Times paper carriers, of almost 100 who took part in a recent circulation contest, enjoyed as their prize a two-day trip to Seattle on the week-end as guests of the newspaper.

The trip, top prize in the contest, included travel by chartered aircraft both ways, a two-and-a-half hour tour of the city, and plenty of time for the boys to shop for themselves.

The young carriers, aged from 11 to 16 years, were permitted to visit the pilots in the plane's "office," and on the return trip were taken on two wide circles of the city to let them pick out their homes, schools, paper routes, and other points of interest.

Highlights of the Seattle visit were trips to the Mercer Island floating bridge, University of Washington, Woodland Park, Queen Anne Heights, and dinner at the Seattle-Tacoma airport dining room overlooking the runways.

Supervisors on the trip were Roy I. Comrie, Times circulation manager, and Robert H. Wright, district manager.

Newsboys on the trip were Eddy McIldoon, Peter Mould, Bill Green, George Beecroft, Gordon Spriggs, Gary Cowley, Barry Bissett, Grant Carignan, John Watson, Roland Schiller, Barry Lowe, George Philion, Bill Lomas, Lawrence Valiant, David Knill, Michael Horn, Neil Harrison, Bruce Young, Brian Grieve, David Cronk, Conrad Schiller, George McCreadie, Terry Farmer, Dennis Pain, Sandy Medler and Tommy Akam.

AUCKLAND, N.Z. (CP) — New dance, the "Queen Elizabeth Waltz," will feature a civic ball while the Queen is here late this year. Mayor Sir John Allum, 63, is ready to start lessons. He said "if the Queen has learned it, I will have to learn it too."

IMMIGRANT GIVES LIFE FOR ONT. BOY

MIDLAND, Ont. (BUP)—Albert Nakaldal, 42-year-old Czech immigrant who fled his homeland a year ago to come to Canada, gave his life Sunday to save a 12-year-old boy from drowning.

Nakaldal collapsed and drowned in the harbor only a few feet from safety after rescuing young Morley Desjardins after the boy had fallen off a raft several hundred feet from shore.

Nakaldal, a strong swimmer, swam to the boy's side and towed him back to shallow water. He then collapsed and his body was found 40 minutes later in eight feet of water.

Police said Nakaldal's wife and daughter were still in Czechoslovakia.

Peron's News Cut Angers U.S. Congress

WASHINGTON (UP)—Members of Congress took a serious view today of the Argentine action which kept American Press Association news dispatches out of all but one of the country's newspapers.

The most severe move by Juan Peron's government was taken against the United Press. The United Press has been distributing news from Buenos Aires to papers in the interior over government radio facilities. It was notified that use of these facilities would be denied as of May 16.

No action was taken against the British service, Reuters, or the French agency, Agencie France Presse. Local newspapers now are dependent on these two agencies for all their foreign news.

Prior to leaving on a trip to the Near East and South Asia, Secretary of State John Foster Dulles said the United States will make whatever representations are deemed necessary.

Most sparsely-populated state in South America is French Guiana, with 33,000 population in 35,000 square miles.

Old Soldier MP's Seek More Aid for Vets

All Four Parties Unite in Effort

OTTAWA (CP) — Old soldiers of the line, now Members of Parliament, laid siege to Veterans Minister Lapointe Saturday in a concerted campaign to have the government do better by needy ex-servicemen who need federal help to make ends meet.

They took over the evening hours of the first Saturday sitting of this session of Parliament as representatives of all four political parties in the House united in telling the government that it should:

1. Increase the war veterans allowances, paid to aged and needy overseas veterans and widows of their comrades, to $60 from $50 a month for single recipients and to $120 from $90 for married recipients.

2. Clear the way for those recipients to earn more outside income without having their allowances cut. They said single recipients should be able to have a total income of $1,200 a year, including allowance, married recipients $2,000 instead of the current $720 and $1,200.

3. Make a veterans' committee of the Commons a permanent institution so veterans can always count on a parliamentary forum.

Mr. Lapointe's rebuttal will come Monday when, the House was told, the dinner hour will be cut in a new move to try to speed prorogation.

GOOD FOR SCRAP

OSLO, Norway (CP).—About 16,000 tons of scrap metal had been salvaged by the end of April from the sunken German battleship Tirpitz near Tromso. It is estimated another 40,000 tons might be gathered.

Every home needs

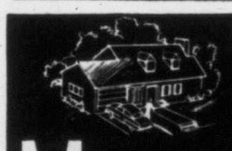

GUARANTEE MORTGAGE REPAYMENT?
IN THE EVENT OF YOUR DEATH
Certainly ... *That's Our Business!*
THE
MANUFACTURERS LIFE
INSURANCE COMPANY

Some facts about
FAIRBANKS-MORSE AUTOMATIC
COAL STOKERS
The most modern heating equipment for the home.

Installation and your FIRST TON of our famous Stoker Blend **FREE**
Terms as Low as **$12.50** Per Month

IT'S AUTOMATIC—You set the thermostat and forget it . . . regardless of temperature changes it maintains a steady, even heat in the home.

IT'S DEPENDABLE—Simple, safe, reliable, you can depend on a continuous flow of heat to every room . . . and this with the minimum of attention.

IT'S ECONOMICAL—It extracts every ounce of heat from low-priced coal, perfect combustion eliminating waste.

YOU CAN ALWAYS GET FUEL—No matter what happens you KNOW you can get stoker coal. It will always be available with little change in price. You can rely on coal for healthful, dependable heat above all other fuels.

LET US TELL YOU MORE ABOUT MODERN, AUTOMATIC COAL-BURNING EQUIPMENT

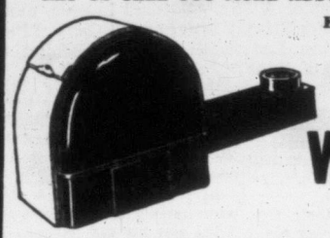

VICTORIA WOOD & COAL COMPANY LTD.
217 Yarrow Bldg., 625 Fort
G 2441 - G 1722
MEMBER STOKER INSTITUTE OF CANADA

CLASSIFIED ADS DON'T COST — THEY PAY

Coronation MEMENTO Special...

Worthy of the "Art Collectors" Fine China Collection

Translucent Fine Bone China

.... You'll Treasure As a Memento of this Historic Occasion

Treasure for its fine quality, ornamental beauty.

Treasure as a symbol of Fine British tradition.

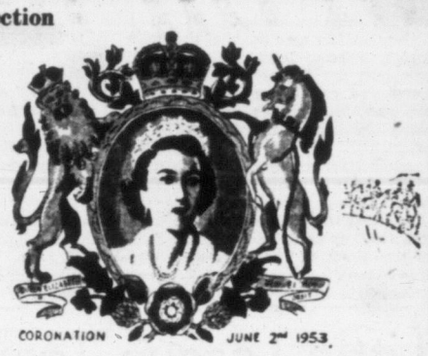

Brought to Canada by Peoples Credit Jewellers at this **Special Low Price** so that everyone can have and cherish this British Memento in their home.

A Masterpiece of Adderley Design...

A masterpiece of "Adderley" design, with colorful Portrait and The Royal Crest of "Her Majesty Our Gracious Queen Elizabeth" and date of Her Coronation.

Translucent Fine English Bone China that will add the loveliest touch to your table—charm your Dinette—your fine china collection.

Fine Bone China you'll treasure . . . hand down as an "heirloom" and which will grow in British significance and in value . . . as the years roll along.

Just say, "Charge it!"

Buy on Peoples Friendly Credit

✓ For Gifts
✓ For Each Member of Your Family
✓ For Your Home

Cup and Saucer... $1.29

Set of FOUR Cups and Saucers ---------- $4.95

Just say, "Charge it!"

IT IS EASIER TO PAY OUR WAY!
CASH PRICES ON-CREDIT
PEOPLES CREDIT JEWELLERS LIMITED
203, 1104 DOUGLAS ST.
Above Kresge's — Phone G 5612

Illustrated: Studebaker Champion 6 Regal 4-door sedan. White sidewalls and chrome wheel discs optional at extra cost.

Order yours right away! It's excitingly different!

New Canadian car with the European look

See and drive the sensational 1953 Studebaker! Years ahead in style! Down to earth in price!

NEW *foreign car flair in 9 body styles*
NEW *Canadian comfort and handling ease*
NEW *longer wheelbases and wider treads*
NEW *expanses of glass for big visibility*
NEW *road-hugging stability on turns and curves*

Own a strikingly original new 1953 Studebaker—the car that's truly a new flight into the future! You'll be far out ahead in style. You'll save plenty of gasoline, too. You can get a sleek, smart 1953 Studebaker either as a Champion 6 in the low price field or as a superbly powered Commander V-8.

All models offer Studebaker Automatic Drive or Overdrive—and glare-reducing tinted glass—at extra cost

JAMESON MOTORS LTD.
740 BROUGHTON ST. G8353

GOOD DRIVERS DRIVE SAFE CARS . . . MAY IS SAFETY MONTH

Griffin, Milligan Star In Soccer Cup-Tie Play

Adanacs 5, Canadian Scottish 3
Victoria United 2, Civil Service 1

The tip of the soccer hat this week-end went to Ken Griffin and Wally Milligan, a pair of local cuties who propelled their respective teams to brilliant cup victories.

Griffin, Adanac youngster, rapped in four goals Sunday as Adanacs downed Canadian Scottish 5-3 in a two and a half hour overtime marathon to capture the Jackson Cup.

The bow-legged warhorse Milligan, who appears to have stashed his retirement plans, returned to the United line-up Saturday and scored one goal and set up the other as United scored a 2-1 victory over Civil Service to win the Vancouver Island Province Cup championship.

Two half-hour overtime periods were needed for Adanacs to carve out their close victory over a stubborn Scottish aggregation in a game played before a large crowd at Macdonald Park.

Both teams opened fast and Adanacs got a 1-0 lead when Griffin fired in a ground shot past Scottish goalie Ken Wright after three minutes of play.

Griffin got his second goal, a beautiful blast with his left foot to the far corner, minutes later to boost his club into a 2-0 lead.

SCOTS RALLY

Scottish put on the pressure and were rewarded at the 20-minute mark when outside left Jack Blevins caught a pass close to the Adanac nets. He shot and goalie John Moss made a fine block. However, Blevins bustled the rebound home for his club's first goal.

At the 44-minute mark, one minute before the half, Scottish's starry outside right Jeff Wilkinson netted the goal that tied the score at 2-2.

Jim Davidson scored with a hard shot from 18 yards out two minutes into the second half to give Adanacs a 3-2 margin which they held until the 24-minute mark. At that time the Scots were awarded a penalty kick and Gordie Hobson beat Moss with a hard shot just under the bar.

Neither club could net the untying goal in regulation time although the Scots missed at least three good chances.

There was no scoring in the first overtime period so the teams agreed to play another period.

Both teams began to tire under the hot sun but Griffin got his third goal and gave his club the victory after five minutes when he took a pass at centre field and went through the defence to score. Griffin added an insurance goal five minutes later when he deflected John Weldon's 30-yard free kick from the touch-line.

UNITED TRAILS

Speedy Bob Clarke gave Civil Service a 1-0 lead over United after 26 minutes of play in Saturday's game, collaborating with winger Ab Travis for a pretty goal.

However, United forced play and tied the score 13 minutes later when Milligan took a pass from John Pickburn and pulled the defence over before passing off to Bernie Clarkson who tied the count with a low drive.

Milligan gave United victory five minutes into the second half when he headed Denny McGee's cross past Civil Service goalie Joe Travis.

Fans at Sunday's game had a new treat when half-time music was supplied by the Canadian Scottish band under the baton of G. King. It is hoped to have this band in attendance at every game next year.

FLYERS WELCOMED

BARRIE, Ont. (CP) — More than 7,500 citizens Saturday welcomed home the Barrie Flyers, Canadian junior hockey champions.

REGINA DELEGATION TO ATTEND WHL PARLEY

VANCOUVER, B.C. (BUP)—President G. A. Leader has disclosed that a one-man delegation from Regina will sit in this week on the Western Hockey League's annual meeting in Seattle.

Leader said that Denny Everson, sponsor of the Regina team in the Western Canada Baseball League, wanted to "explore the possibility of a franchise for Regina" in the WHL.

The meeting starts Wednesday.

It has been suggested that a fourth prairie entry in the league would make for easier scheduling and a better balance. There are three prairie teams in the circuit now—Edmonton, Calgary and Saskatoon—which games awkward scheduling of home games.

LaPOINTE GREAT IN RELIEF

Tars Tie for Softball Lead

Navy 8, Ladysmith 3
Pitzer and Nex 6, Ladysmith 6

Navy, of the Senior A Men's Softball League, moved into a tie for first place Sunday afternoon at Central Park, defeating the visiting Ladysmith nine 8-3 behind the great relief hurling of Rene Lapointe.

Lapointe came in to pitch in the sixth inning after starting hurler Norm Haskell had lost his zip. He threw perfect ball for the final four innings, retiring 12 men in a row.

Ladysmith played their first league game on Saturday night at the up-Island city, tying Pitzer and Nex. Sunday's game marked the first appearance at Central Park, and they showed that they are going to be a team to be reckoned with over the season.

They are always tough to beat on their home as the Gasmen discovered, being forced to come from behind in the ninth inning in a wild and wooly game to eke out a 6-6 tie. The game was called at the end of the ninth inning on account of darkness.

Big and lean Ken Allen opened on the hill for Ladysmith Sunday and had trouble getting squared away in the first inning.

BIG FIRST INNING

Navy sent nine batters to the plate and scored five runs on three hits, three passed balls, a wild pitch and three walks.

The losers finally got a run in the top of the fourth when Jack Copp leaned into a change of pace pitch and hit a ground rule triple down the field line. He later scored on an infield out.

Four solid hits in this top of the fifth almost sent Haskell to the showers after two more runs had put the visitors within two runs at 5-3, but Haskell survived only through some great defensive work by his teammates.

With Haskell visibly tiring, coach Mickey Smith wasted no time in getting him off the hill after he walked the first batter in the sixth, and that brought on Rene Lapointe.

In the meantime the locals were having their troubles with Allen and his fast pitches, but he, too, lost his touch in the bottom of the sixth.

WALKS OFF MOUND

He walked three more batters, threw a couple of wild pitches that brought in two runs, and finally walked off the mound himself after throwing two called balls to Smith.

Buzz-baller Henry Wong came on in relief and he lost Smith to load the bases again, but Ron Webster hit into a double play by way of centre and home to end the inning.

Navy scored their final run in the eighth on a double by Jeff Worrall and a long single by Doug Boettcher.

Haskell gained credit for the win and the loss was charged to Allen.

Tonight's action at Central Park pits the front-running Chinese Students against the still winless Butler Bros.' Aces. Game time at 6.30.

Short score follows:		R.	H.	E.
Ladysmith	000 120 000—	3	7	1
Navy	500 002 01x—	8	7	1

Allen, Wong and Jack Copp; Haskell, Lapointe and Smith.

LANGLOIS UPSET

BOSTON (AP)—Joe Rindone of Boston registered an upset victory over French middleweight Pierre Langlois with a split decision in their 10-round bout Saturday night at Boston Garden. Rindone weighed 161½ and Langlois 160.

Sam Wins Greenbrier As Bantam Ben Falters

WHITE SULPHUR SPRINGS, W.Va. (AP) — Sam Snead brought an end to Ben Hogan's all-conquering 1953 golf trail Sunday in winning his third consecutive Greenbrier Open.

Hogan, winner of his first two tourneys this year, faltered in the second half of the 72-hole tournament to finish third. Jack Burke Jr., went past him for second money of $1,000 with a 64 on the last round, still three strokes in back of Snead, who took away $2,000.

Hogan wound up tied for third with Clayton Heafner of Charlotte, N.C.

Snead's last round 68 was the highest he shot in the four days on his home course, but it was good enough to win with a 72-hole total of 268.

Snead wound up 12 strokes ahead of the par-70 course. It was the highest score to win since the tourney was started five years ago.

Cary Middlecoff won the inaugural 15 strokes to the good of par. Hogan carved it up for 21 strokes lower the next year and in the last two Snead was 17 and 16 under.

Heafner followed Snead in with a 67 to pull up even with Hogan and divide $1,150 with him.

BOB FLEMING
. . . he was hot

Andrews Colwood Medalist

George Andrews fired a brilliant 68, two strokes under par, to take medal honors in the qualifying round of the Colwood Golf Club men's championship Sunday.

Andrewes went out in 32 and had a 36 on the back nine. Runner-up to Andrews was Ted Colgate, who shot a 70. Laurie Kerr and Vic Painter had 72's.

Qualifiers follow:

Andrews, G. B. Sparling, E. Colgate, W. McCol, L. Kerr, J. Robertson, E. Woodhouse, T. Harris Jr., B. Hogarth, T. Mathers, W. Allen, W. Yardley, L. Greenwood, Col. McCooey, V. Painter, E. W. McIntyre.

Mal Potts Tops Cycle Club Trial

Junior rider Mal Potts was clocked in at one hour, seven minutes and 52 2/5 seconds Sunday to take a decisive victory in the Victoria Cycling Club's 25-mile time trial over a new course.

His time was two minutes 18 3/5 seconds better than that of Alf Mathews, who holds the record for the 25-mile at present. However, the times were far off the records as the course was unfamiliar to the racers. Scotty Chalmers was third.

Assaults will be made on Canadian records May 30 when the local club hosts racers from Vancouver and Seattle in an open event.

Shirley Fry In Easy Win

Medalist Shirley Fry hurdled the first step in the Gorge Vale Golf Club women's championship Sunday as she scored a 7 and 6 victory over Mrs. B. Bennett in the first round of match play.

Other scores follow:

V. Kirkham won from K. Rickson, 2 up; M. Crawford won from C. Stevenson, 5 and 3; L. Thirlwell won from E. Cann, 6 and 5; B. Patterson won from B. Johnston, 8 and 6; E. Carroll won from M. Wakelyn, 1 up; N. O'Connell won from F. Clark, 3 and 2; I. Keown won from M. Stewart, 3 and 2.

Gorge Tourney

Play moves into the semi-finals in the championship round of the Gorge Vale Golf Club men's championship next week-end.

On Sunday, Dave Fanthorpe moved into the semis, defeating Les Holding 5 and 4, John Merriman downed Derek McCooey 3 and 1, and Bob Johnstone beat Vince Clarkson, 5 and 4.

These three winners will be joined by the winner of the Bob Fleming-Hugh Morrison match which will be played during the week.

Fleming, Morrison Gain Island Open Golf Final

Pryke's Cast-Off Putter Comes Back to Haunt Him

By DENNY BOYD

An ugly, wooden-shafted, square-handled putter that Joe Pryke figured he'd seen the last of, came back to haunt him Sunday in the semifinal round of the Vancouver Island Open Golf Tournament at Gorge Vale Golf Club.

Pryke, veteran Gorge Vale pro, sold the unorthodox putting tool to Bob Fleming three months ago. And it was this club that the 21-year-old Fleming used to belabor Pryke, 9 and 8, in a magnificent display of green accuracy.

Fleming, Island open winner two years ago, now meets veteran Bob Morrison of Uplands a week next Sunday for the Island championship.

Morrison teetered on the brink of elimination for a while but fought off a brilliant comeback effort by Colwood's pressure specialist, Vic Painter, dedefeating Painter, 2 up, in the other 36-hole semifinal bracket.

Fleming said after the tournament that it was the best round of golf he had ever shot and Pryke, Fleming's teacher, was quick to agree.

Pryke himself shot good golf but good golf, not even par golf, would have been enough to beat the Sloppy-Joe sweater-wearing Fleming who awed a large gallery with his mastery on the greens.

Fleming had a one-under par 35 for the first nine holes, was three under at the end of 18, five under after 27 and sliced one more stroke off regulation figures on the 28th hole, last of the match.

Over the 28 holes, Fleming had 11 birdies, 12 pars and 5 bogies.

Fleming's Birdies Came in Flocks

Off the tees and one the fairways, there was little to choose between Fleming and Pryke, the latter's short game being exceptionally sharp. But there was just no comparison when it came to putting.

In the morning round, Fleming used only 28 putts, navigating nine of the 18 holes with one putt. In the 10 afternoon holes, he used 13 putts, scoring seven one-putt efforts.

Fleming won the first hole of the match with a birdie and the last with a birdie.

Pryke was two over par for the first 18 holes and three over for the entire 28 holes, showing graphically just how hot Fleming had to be to administer his one-sided victory.

Fleming shot four of his birds on the first nine to give him a two up lead. He birdied the 10th and 11th to go four up. Pryke got a half on the 12th by sinking a chip shot and won the 13th to reduce his deficit to three holes when Fleming caught a bunker on his second shot.

The short 14th was halved in regulation three's but Fleming went four up again on the 15th when a badly sliced tee shot cost Pryke a bogie six. The 16th and 17th were halved but Fleming won the 18th, sinking an electrifying 25-footer for a birdie three, giving him a five-hole margin at lunch time.

Morrison Holds Off Great Rally

Morrison had to go the full 36-hole route for his victory although he was four up after 27 holes.

Painter had picked up a one-hole lead after nine but Morrison came back to take a one-up lead after the morning round.

A large part of the gallery from the Pryke-Fleming match did not bother to follow Morrison and Painter, figuring that with Morrison enjoying a four-up lead, the match was as good as over. However, they failed to reckon with Painter's renowned pressure tactics.

Over the last nine holes of the match, Painter fired a steady one-under par 35, scoring seven fours and one three. He had six pars, two birdies and one bogey in his great comeback effort.

After Morrison won the 28th to go five up, Painter won the next hole to go four down again, one-putted the 30th to go three down and was only two down as he won the 31st. The short 32nd was halved.

Both got tremendous drives on the 33rd and Painter followed with a long wood to the green. Morrison smothered his second shot, got a nice third shot away but Painter one-putted and was only one down.

Morrison sliced his drive on the 34th but got a half when Painter three-putted after driving the edge of the green.

Morrison was 40 yards off to the side of the green after his second shot on the 35th but chipped to within eight feet of the pin. Lying two 35 feet from the pin, Painter missed his putt by scant inches and Morrison got a half with a fine putt under great pressure.

Painter hit one of his best drives of the day on the 36th hole but a sizzling four iron shot after a hooked drive put Morrison four feet from the pin from where he putted for a birdie and the match.

The B championship will be an all-Victoria affair as George Straith scored a 3 and 2 victory over J. E. Egger of Duncan and Joe Briggs downed Duncan's C. Wright, 5 and 4.

Little League Teams Cut to 15-Man Limit

Little League baseball is ready to start.

The four teams in the new-born circuit were cut to the 15-player maximum Sunday and the squads will open their season Sunday at 1.30 with two six-inning games.

Players who were not selected for the four teams will be farmed out to minor teams and will play a full schedule of games.

Schedule practice this week has Gyros working out tonight Kiwanis on Tuesday, Rotary on Wednesday and Oddfellows on Thursday. Managers will inform players of times.

Final team line-ups follow:

ODDFELLOWS—Wm. R. White, George Wilson, Bobby Edwards, Stephen Bishop, Barry Williams, Lorne Poirier, Ronald Hobbis, Bill Tonkin, Barry Saddler, Roger Pick, David Gaunt, John McKeachie, George Hemming, Wayne Rutherford.

KIWANIS—David Askam, Cecil Butt, Robert Holmes, Ken McAllister, Brian Stipe, Jackie Gaston, John Balloch, Ken Holman, Tom Birkenhead, Bobby Bloomfield, Russ Ashworth, Wayne Schwandt, Don Ballard, Roddy Woolls, Dick Murphy.

GYROS—Jim Galbraith, Michael Heal, Robert McIldoon, Roger Searson, Bob Taylor, Raymond Benwell, Keith Robertson, Douglas Skinner, Jack Impey, David Rees, Douglas Boden, Jim McCague, Billy Smith, Larry Wood, Robb Patterson.

ROTARY — Barry Harvey, Jimmy Peters, Glen Rycroft, Bruce Simpson, Ricky Watson, Jimmy Marshall, Vincent Rivers, Ronnie Empey, Dick Munn, Neil McMurchy, Robert Martin, David Rivers.

Garner Blanks Eagles In Senior Ball Opener

Farmer's Construction opened the Senior Amateur League season on a highly successful note Sunday by blanking Eagles, 15-0, behind an eight-hit pitching chore turned in by left-hander Bill Garner at Royal Athletic Park.

Garner was in fine form, striking out six while walking only five men. He also contributed two singles in four official times at bat.

Eagles' pitchers Pete Kirchner and Ray Ramsay fared not so well. Kirchner started the contest but went out under fire in the last of the sixth, giving up eight runs and walking four. Ramsay walked four in the sixth, allowed two hits, one a double by Doug Stewart and contributed to his downfall by committing one error.

Eagles had a total of eight base hits, all singles, but couldn't bunch them for any runs.

Farmer's infield played faultlessly but Eagles' inner defense left much to be desired, committing six errors.

Farmer's scored four runs in the second, two in the fourth, two in the fifth, and closed out the run-scoring spree in the eighth with three more.

Ald. Brent Murdoch, Reeve Joseph Casey of Saanich and Johnny Johnson, director of the Tyees, took part in a brief pre-game ceremony.

Next amateur game will take place tonight when Eagles meet Page the Cleaners at Windsor Park at 6.30.

Score by innings—		R.	H.	E.
Farmers Construction	040 224 030—	15	9	0
Eagles	000 000 000—	0	8	6

Garner and Shields; Kirchner, Ramsay and Kubicek, Savory.

FRY-TODD IN EIGHTH BROOCH DEFENSE

Shirley Fry and Mrs. J. H. Todd defended their women's golf brooches for the eighth time Sunday at Victoria Golf Club.

The stylish holders kept the pins by scoring a 5 and 4 victory over Mrs. G. Harris and Mrs. H. G. Mearns.

Sports

BRAVES BOW TWICE

Tyees Face Crucial Test

Victoria 9, 16; Tri-City 2, 1

By BILL WALKER

Victoria Tyees moved into Vancouver today for their first crucial series of the first half of Western International League play.

Scheduled to meet the third-place Capilanos in nine games during the next eight days, the Tyees put their second-place rating on the line against the team voted most likely to succeed where the champion Tyees left off last year.

The Tyees regained second place from the Caps Saturday by two-timing Tri-City, 9-2, and 16-1, while the Caps split a double bill with Salem. The Salons took the nightcap 7-3, after losing the opener, 7-2.

FOURTH FOR HOPP

Twenty-year-old Don Hopp won his fourth victory without defeat in the Saturday afternoon contest, as he allowed the Braves but seven hits.

Zebadiah Walker, rookie negro lefthander who made his first start a route-going performance, set the Braves down with four singles in the night game as the Tyees pummelled Tri-City hurlers for 15 blows.

It was Walker's second win of the season against no losses.

PRIES ON HIT SPREE

Third baseman Don Pries led the 11-hit attack in the afternoon contest with three hits and continued his assault in the night game, driving in four runs with another trio of blows.

Bob Moniz broke a long hitless string with a double and single in the first game and a double and two singles in the nightcap. He, too, drove in four runs in the evening contest.

Chuck Abernathy hit two triples in the second game as the Tyees scored early and often. Abernathy drove in three runs.

Lu Branham started the run orgy in the 16-1 power display with a home run on the first ball pitched to offset Tri-City's only run, scored without benefit of a base hit.

Tyees added two more runs in the first, punched across five in the second and sent 13 batters to the plate in the wild third inning, eight runs crossing the plate before Dale Bloom, third Tri-City pitcher could call a halt to the rout. Bloom shut out the Tyees the rest of the way.

WALKER IMPRESSES

Walker was in serious trouble in only the first inning and that through wildness. The Braves didn't get their first hit until the fourth. Three double plays, bringing the club's total to 21 for the season, gave the slim lefthander any extra assistance he may have needed.

BOX SCORES

AFTERNOON GAME

Tri-City	AB	R	H	PO	A	E
Vanni, rf	3	0	0	0	0	0
Buccola, 1b	4	1	0	12	0	0
L. Tran, 2b	3	1	1	2	4	0
Warren, lf	5	0	2	5	0	0
Pesut, c	5	0	1	1	0	0
Marier, 3b	3	0	1	0	2	1
Carroll, cf	2	0	0	2	0	0
R. Tran, ss	3	0	0	3	5	0
Hockaday, rf, p	3	0	2	0	0	1
Michelson, p	1	0	0	0	1	0
x Johnson	1	0	0	0	0	0
Totals	33	2	7	24	13	2
Victoria						
Branham, 2b	5	0	2	3	3	0
Pries, 3b	4	2	3	1	1	0
Moniz, rf	5	2	2	1	1	0
Garriott, cf	3	1	1	4	0	0
Abernethy, 1b	4	1	1	9	1	0
Taylor, lf	2	1	0	1	0	0
Clark, ss	3	1	1	5	3	0
Martin, c	3	0	0	2	1	0
Hopp, p	4	1	1	1	1	0
Totals	34	9	11	27	11	0

x Struck out for Michelson in 8th.

Tri-City	000 000 200—2
Victoria	000 002 01x—9

Losing pitcher: Hockaday.

Earned runs off: Hockaday 5, Michelson 2, Bloom 1, Hopp 3; hits off: Hockaday 5 and 6 runs in 3⅓ innings; Michelson 4 and runs in 3⅔ innings; Bloom 2 and 1 run in 1 inning. Struck out by: Hockaday 1, Michelson 0, Bloom 0, Hopp 3; bases on balls off: Hockaday 3, Bloom 0, and Hopp 3. Hit by pitcher: Martin by Hockaday. Left on bases: Tri-City 12, Victoria 8. Two-base hits: Moniz, Branham, L. Tran, Garriott. Runs batted in: Taylor, Clark 2, Martin, Branham, Pries, Pesut, Marier, Garriott. Sacrifice: Clark. Double plays: R. Tran-Buccola; Branham-Clark-Abernathy. Time, 2.02. Umpires: Moran and Jacobs.

NIGHT GAME

TRI-CITY	AB	R	H	PO	A	E
Buccola, 1b	3	1	1	13	0	0
Sierra, ss	3	0	0	1	4	1
L. Tran, 2b	4	0	0	3	3	1
Warren, lf	4	0	1	1	0	0
Johnson, c	3	0	1	2	1	0
Marier, 3b	3	0	0	1	5	0
Carroll, cf	3	0	0	2	0	1
R. Tran, rf	3	0	1	1	0	0
Piedmonte, p	0	0	0	0	0	0
Kostenbader, p	0	0	0	0	0	0
Bloom, p	2	0	0	0	3	0
x-Hockaday	0	0	0	0	0	0
Total	28	1	4	24	16	3
VICTORIA	AB	R	H	PO	A	E
Branham, 3b	3	3	1	2	4	0
Pries, 3b	6	2	3	0	1	0
Moniz, rf	6	2	3	1	0	0
Garriott, cf	6	2	0	1	0	0
Abernathy, 1b	4	2	2	12	0	0
Taylor, lf, cf	5	0	2	3	0	0
Clark, ss	3	1	1	3	5	0
Brusa, c	4	2	1	5	2	0
Walker, p	4	2	2	0	3	0
Gulley, lf	2	0	0	0	0	0
Total	37	16	15	27	15	0

x-Walked for Bloom in 9th.

Tri-City	100 000 000—1
Victoria	358 000 00x—16

Earned runs: Off Piedmonte 7, Kostenbader 8, Walker 1. Hits: Off Piedmonte 6 and 7 runs in inning; Kostenbader, 6 and 9 runs in 1 inning; Bloom, 3 and 0 runs in 6 innings; Walker, 4 and 1 run in 9 innings. Struck out: By Bloom 2, Walker 3. Bases on balls: By Piedmonte 2, Kostenbader 5, Bloom 4, Walker 10. Hit by pitcher: Garriott by Kostenbader. Wild pitches: Piedmonte, Kostenbader 2. Passed balls: Johnson. Left on bases: Tri-City 10, Victoria 9. Home run: Branham. Three-base hits: Abernathy 2, Brusa. Two-base hits: Moniz, Pries. Runs batted in: Branham, Warren, Abernathy 3, Walker, Moniz 4, Pries 4, Taylor. Stolen bases: Taylor. Double plays: Clark-Branham-Abernathy; L. Tran-Sierra-Buccola; Clark-Abernathy; Bloom-L. Tran-Buccola; Walker-Brusa-Abernathy. Time, 2.23. Umpires: Jacobs and Moran.

Tyee Bat Marks

	AB	R	H	RBI	Pct.
Abernathy	34	8	14	13	.412
Martin	35	4	12	7	.343
Pries	64	15	21	11	.328
Taylor	56	10	18	13	.321
Clark	24	5	7	3	.292
Garriott	47	12	12	12	.255
Branham	49	12	15	7	.306
Moniz	30	6	7	4	.233
Gully	33	6	7	5	.212
Odekirk	37	5	7	1	.189
Brusa	16	3	2	1	.125
Charles	14	0	1	1	.071

Lewiston Wins Pair, Stretches WIL Lead

Lewiston Broncs took both ends of a baseball doubleheader from Spokane Indians Sunday to retain their role as Western International League pace-setter.

Cashing in on erratic pitching and sloppy fielding, Broncs pulled two and one-half games in front of idle Victoria with 3-1, 8-4 wins over Indians. Broncs won the night contest with a four-run outburst in the 10th inning.

Wenatchee also swept a double-header, clipping Edmonton 3-2 and 1-0, while Yakima and Calgary split, Bears taking the opener 4-3 on Danny Rios' six-hit pitching, but dropping the nightcap 16-0.

Vancouver played—and lost—an exhibition game, but other clubs took the day off. Caps were defeated 9-1 by Bellingham Bells, Washington state semi-pro champs, in the exhibition contest at Bellingham.

In Saturday games, Wenatchee downed Edmonton 10-7 and Calgary shut out Yakima 2-0.

PRAIRIE CLUBS AT HOME

Three games are on tap tonight, with Edmonton and Calgary playing their first home games, meeting Yakima and Wenatchee respectively, and Victoria at Vancouver.

It will mark the first time in 31 years that professional baseball has been seen in the prairie centres. Capacity crowds are expected at both Calgary and Edmonton.

WRESTLING

SATURDAY, MAY 16
AT 8.30 P.M.
MEMORIAL ARENA

MAIN EVENT—World Jr. Heavyweight Championship
DONNY McSHANE vs. DAVE JONS

SEMI-MAIN—
LUTHER LINDSAY vs. RED VAGNOGNE

SPECIAL EVENT—
DANNO McDONALD vs. JACK KISER

OPENER—
BUD RUTTALL vs. DOUG DONNAN

Tickets at Perk's Newsstand, 644 Yates Street
Prices this week only—Ringside $1.50, General $1.00

BASEBALL SCORES, STANDINGS

WESTERN INTERNATIONAL LEAGUE

	W.	L.	Pct.
Lewiston	12	3	.800
VICTORIA	10	6	.625
Vancouver	8	6	.571
Wenatchee	8	9	.471
Tri-City	7	8	.467
Yakima	8	10	.444
Calgary	7	9	.438
Edmonton	6	10	.375
Salem	4	7	.364

First game—
Calgary 000 002 001— 3 6 1
Yakima 101 000 11x— 4 8 1
Orell, Roberts (8) and Bricker; Rios and Day.
Second—
Calgary 201 802 3—16 16 0
Yakima 000 000 0— 0 3 4
Levinson and Bricker, Lillard (5); Thompson, Creech (4), Rial (4) and Day, Mountaintes (5).
First game—
Edmonton 001 001 000— 2 5 1
Wenatchee 000 021 00x— 3 6 0
Manier and Morgan; Ragni and Helmuth.
Second—
Edmonton 000 000 0— 0 3 0
Wenatchee 001 000 x— 1 5 0
Tisnerat and Morgan; Oubre and Helmuth.
First game—
Lewiston 201 000 000— 3 4 1
Spokane 000 001 000—1 7 0
Tench, Butler (6) and Neil; New (3), Romero (8) and Sheets.
Second—
Lewiston 000 000 220 4— 8 12 1
Spokane 002 000 011 0—4 8 2
Marshall and Cameron, Neil (5); Cordell, Franks (7), New (8), Spring (9), Descalso (10) and Triandos.

SATURDAY

First Game—		R	H	E
Salem	000 200 000—2	2	3	
Vancouver	001 321 00x—7	13	3	

Bevens, Ricks (8) and Masterson; Hernandez and Lundberg.
Second Game—
Salem 200 020 120—7 15 1
Vancouver 000 200 010—3 11 3
Collins, Hemphill (9) and Nelson; Mackay, Thomason (8) and Lundberg.
Edmonton 300 031 000— 7 14 3
Wenatchee 001 320 13x—10 13 4
McNulty, Caster (4), Day (8) and Morgan; Bauhofer, Biehn (5) and Helmuth.
Calgary 011 000 000—2 6 1
Yakima 000 000 000—0 7 1
Stites and Bricker; Locke and Day, Mountaintes (1).
Lewiston at Spokane, postponed, threatening weather.

NATIONAL LEAGUE

	W.	L.	Pct.
Brooklyn	14	7	.667
Philadelphia	13	7	.650
Milwaukee	11	7	.611
St. Louis	10	8	.556
New York	10	12	.455
Pittsburgh	9	13	.409
Chicago	6	12	.333
Cincinnati	5	12	.294

		R.	H.	E.
Philadelphia	000 000 000—	0	6	1
Brooklyn	002 030 00x—	5	5	1

Drews, Ridzik (6), Hansen (8) and Burgess; Loes and Campanella.
First Game—
Pittsburgh 000 000 000— 0 3 1
New York 040 000 00x— 4 11 0
Dickson, Lapalme (8) and Garagiola; Maglie and Westrum.
Second—
Pittsburgh 000 000 101— 2 9 1
New York 010 001 001— 3 9 0
Friend, Pollet (8) and Sandlock; Hearn, Hiller (9) and Yvars.
First Game—
St. Louis 000 101 000— 2 11 0
Cincinnati 210 001 10x— 5 5 1
Chambers, Collum (2), Clark (8) and Anderson; Raffensberger and Seminick.
Second—
St. Louis 000 000 110— 2 6 1
Cincinnati 210 001 10x— 5 5 1
Batteries not available.
First Game—
Chicago 000 001 001— 2 8 2
Milwaukee 010 001 13x— 6 11 1
Minner, Jones (8) and Atwell; Surkont and Crandall.
Second—
Chicago 001 000 000— 1 2 2
Milwaukee 010 200 10x— 4 7 0
Klippstein, Kelly (8) and McCullough; Liddle and Cooper.

SATURDAY

Pittsburgh 3, 4; New York 0, 6.
Philadelphia 6, 8; Brooklyn 7, 4.
Chicago 2, Milwaukee 0.
St. Louis 4, Cincinnati 2.

AMERICAN ASSOCIATION

Toledo 1, Kansas City 5.
Charleston 11, 1; Minneapolis 12, 6.
Indianapolis 4, 6; Louisville 9, 7.
Columbus 0, St. Paul 7.
Second game postponed, rain.

SATURDAY

Columbus 11, St. Paul 3.
Toledo 5, Kansas City 13.
Indianapolis 3, Louisville 9.
Charleston 6, Minneapolis 5.

AMERICAN LEAGUE

	W.	L.	Pct.
Cleveland	13	6	.684
New York	15	7	.682
Chicago	14	10	.583
Boston	11	10	.524
Washington	11	13	.458
St. Louis	10	12	.455
Philadelphia	10	13	.435
Detroit	6	19	.240

First Game—
Detroit 002 150 000— 8 8 0
Chicago 220 200 000— 6 12 1
Hoeft and Batts; Bearden, Dorish (5) and Lollar.
Second—
Detroit 011 010 002— 5 11 2
Chicago 450 100 00x—10 10 2
Wight, Marlowe (2), Jordan (4), Foytack (6) and Ginsberg; Rogovin and R. Wilson.
Cleveland 000 000 048—12 16 1
St. Louis 000 030 000— 3 9 1
Feller, Hoskins (7) and Tipton; Stuart (9), White (9) and Courtney.
New York 000 011 320— 7 14 1
Boston 011 010 010— 4 10 1
Reynolds, Raschi (6) and Silvera; Hudson, Kinder (7), Holcombe (7), Kennedy (8), McDermott (9) and White.
First Game—
Washington 050 020 010— 8 14 0
Philadelphia 000 000 000— 0 1 0
Porterfield and Grasso; Byrd and Murray.
Second—
Washington 000 200 211— 6 10 1
Philadelphia 000 000 110— 2 10 2
Stobbs and Oldis; Martin, Bishop (8) and Astroth.

SATURDAY

New York 6, Boston 4.
Detroit 3, Chicago 12.
Washington 6, Philadelphia 0.
Cleveland 3, St. Louis 2.

INTERNATIONAL LEAGUE

	W.	L.	Pct.
Rochester	7	5	.583
Montreal	8	6	.571
Buffalo	8	6	.571
Toronto	9	7	.563
Baltimore	8	8	.500
Syracuse	7	8	.467
Ottawa	6	8	.429
Springfield	4	9	.308

Springfield 6, 4; Baltimore 3, 15.
Ottawa 0, 2; Montreal 6, 1.
Rochester 3, 4; Syracuse 4, 2.
Toronto 3, 0; Buffalo 7, 1.

COAST LEAGUE

	W.	L.	Pct.
Seattle	28	12	.700
Los Angeles	27	15	.643
Hollywood	25	17	.595
Portland	19	19	.500
San Diego	18	23	.439
San Francisco	16	25	.390
Sacramento	15	25	.375
Oakland	14	26	.350

First Game—		R.	H.	E.
Sacramento	010 000 001—	2	8	0
San Diego	005 000 00x—	5	3	1

Johnson and Ritchey; Luna, Benton (9) and Mathis.
Second—
Sacramento 000 100 0— 1 8 1
San Diego 000 102 x— 3 5 0
Gables and Ritchey; Smith and Pocekay.
First Game—
Seattle 200 022 000— 6 12 1
Portland 101 000 000— 2 7 3
Widmar and Ortelg; Lint, Waibel (6), Linde (9) and Robinson.
Second—
Seattle 010 000 000 0— 1 4 0
Portland 000 100 000 1— 2 8 2
Del Duca and Christle; Adams and Gladd.
First Game—
Los Angeles 005 000 000 000 03—8 12 0
Oakland 100 004 000 000 00—5 8 3
Padgett, Spicer (6), Gumpert (6) and Evans; Bumberger, Dempsey (12) and Neal, Cuitti (9).
Second—
Los Angeles 001 002 0— 3 15 3
Oakland 022 010 x— 5 12 0
McLish, Thde (6) and Tappe; Flores and Cuitti.
First Game—
San Francisco 000 105 100— 7 14 1
Hollywood 103 000 001— 5 13 1
Muncrief, Shandor (4), McCall (6), Clough (9) and Tornay; Hitle, O'Donnel (9) and Malone.
Second—
San Francisco 010 611 0— 9 11 2
Hollywood 406 100 x—11 10 3
Lien, Shandor (2), Collins (4), Boemler (6) and Tiesiera, Tornay (6); Walsh, O'Donnel (4), Shepard (6) and Bragan.

SATURDAY

Los Angeles 2, Oakland 6.
Sacramento 10, San Diego 6.
San Francisco 12, Hollywood 2.
Seattle 10, Portland 9.

Saturday International League Scores

Syracuse 9, Rochester 1.
Toronto 11, Buffalo 3.
Baltimore 2, Springfield 1.
Ottawa 4, Montreal 2.

Puck Debate Opens

Rule Changes Thought Likely

NIAGARA FALLS, Ont. (CP)—The Canadian Amateur Hockey Association opened its annual meeting today at this border point on a happy international note, but with an internal problem still demanding major and immediate attention.

Representatives of the International Ice Hockey Federation and the United States amateur body and the president of the Japanese Hockey Union were on hand.

So were five representatives of Quebec province who didn't know early today whether they were in or out of the deliberations.

Members of the suspended Quebec Amateur Hockey Association met at least half a dozen times, both in Toronto and Niagara Falls during the week-end, preparing and revising their formal application for reinstatement.

Information from a western delegate was to the effect that the draft application, as first submitted, was not to the liking of the CAHA officers.

The CAHA's big Quebec branch was suspended last February for defying the parent body by issuing a playing certificate to a junior player. Each side maintained it was correct in its interpretation of the CAHA regulations involved.

The QAHA now seeks readmission. It still maintains it acted correctly. Its application for reinstatement therefore hinges on wording in its apology for flouting an edict of the CAHA—not on the principle involved in issuance of the certificate, at least so far as the QAHA is concerned. A western informant said common ground probably could be reached.

QUEBEC PROBLEM

Immediate action is necessary if QAHA delegates are to take their places, or be elected to places, on functioning committees or the parent body. The resolutions committee sits today and possibly the rules committee and the regular general meetings begin Tuesday.

Several changes are reported in resolutions regarding rules. One is said to deal with replacement of goalkeepers in playoffs.

As regulations stand, a goalie may be replaced by one from an outside team if the incapacitated goalie, through a medical certificate, is declared out for the series. It now is suggested a replacement can be made for only so long as the goalie is incapacitated—one game or more, or in and out again.

How far this proposal will get is conjectural. Another is said to deal with icing the puck, to lighten the burden on the short-handed team.

HONORED VISITORS

The Japanese visitors at the pre-session meetings were Prince Tsuneyoshi and his wife. The prince, on his way to Europe, said he is hopeful of arranging exhibition games in Japan with a Canadian team. The Japanese Skating Union is a member of the IIHE and Japan expects to resume Olympic hockey competition in 1956.

North Saanich Track Results

Six champions were named Friday as North Saanich High School held its annual track and field meet at Sidney War Memorial Park.

Darey Frousil scored three firsts and two thirds to win the senior boys' championship over runner-up Jim Norbury, while Doreen Gordon and Shirley Polson scored three firsts each to tie for the senior girls' championship.

BOSOX MATES TOO ROUGH ON ONCE MILD BILLY

BOSTON (CP)—Second-baseman Billy Goodman of Boston Red Sox suffered a rib injury Sunday while teammate Jim Piersall was dragging him bodily to the dugout in an effort to keep him from arguing with the umpire.

The normally mild-mannered Goodman went after umpire Jim Duffy after complaining about the call on a close play in the fifth inning. Piersall restrained Goodman and his action in pulling Goodman to the dugout apparently caused a minor strain of a rib cartilege. The second baseman is expected to be able to play again Tuesday.

CRICKET SEASON OPENS

Bays, Albions, Incogs Score

By TONY BRISTOWE

Cricketers put away childish things over the week-end and settled down to the serious business of league games.

Oak Bay brought back three points from their visit to Duncan, where they defeated Cowichan by six wickets. This was not as easy a win as it sounds.

Cowichan batted first and compiled the respectable total of 98. Geoff. Dyson was top scorer with 27. Bob Walton and John Frederick batted confidently and Bob Moffatt did some lusty hitting. Bowling honors for Oak Bay were shared by Ted Parkins (4 for 40) and Bernard Lennox (5 for 19). Parkins bowled 12 overs, which is enough for any man at the beginning of the season, and there was not much help in the pitch. Fast bowler Ted Martin was impressive in his debut for Oak Bay; he was accurate and showed a fair turn of speed.

Things looked black for Oak Bay after two of their first three batsmen were out by hitting with their eyes fixed on the far distance instead of on the ball. But with the connivance of two fielders who shall for decency's sake be nameless, Bob Colquhoun survived the awkward patch and went on to make a hard-hit 66 not out. Claude Green took the first two wickets, and then, perhaps happily for Oak Bay, had to leave.

CONTRAST IN GROUNDS

It was pleasing to see the amount of work Cowichan had done on their grounds. By contrast, Albions and Alcos struggled to play on a surface at Windsor Park more suited to football than cricket—for which incidentally it was used until recently.

Under the circumstances, 99 by Alcos looked a winning score. However, Eric Gledden and Denny Hendra put 30 on the board in short time and, helped by Bob Mainwaring's 39, the rest of the runs came quickly to give Albions the win by six wickets.

INCOGS STOP FIVE C's

Fireworks were the order of the day at Beacon Hill Park Sunday. Five C's were summarily dismissed by Incogs for 21 runs. Splendid bowling by "Strath" Goddard and Jim Sherratt did the damage. Goddard took five for seven with his out-swingers, and Sherratt four for 13. Incogs snapped up their chances in the field, running out George Payne and holding on to three catches in the slips. George Hill was the only batsman to look at all comfortable.

The excitement was still not over, for without any runs scored Five Cs had sent T. Melly and Dave Mackenzie back to the pavilion, another run-out accounting for Mackenzie. After that Incogs settled down to the business in hand, and passed Five C's score with seven wickets standing. They went on to score freely before the scorebook was closed after they had batted for 2½ hours.

SPORTS MENU

TONIGHT

WIL BASEBALL.
8.15, Vancouver, Vancouver Capilanos vs. Victoria Tyees.
AMATEUR BASEBALL
6.30, Windsor Park, Eagles vs. Page the Cleaners.
SOFTBALL
6.30, Central Park, Butlers Aces vs. Chinese Students, senior "A."
6.45, Heywood Avenue Park, Esquimalt Athletics vs. Mary's Coffee Bar, senior "B."
6.30, Lower Central Park, Individuals vs. Pitt & Holt, Senior Women's League opener.

Tillicums Trip Seghers

Don Wilkie clouted successive home runs in the third and fourth innings Sunday to pace Tillicums to a 15-8 victory over Seghers in a senior B men's softball game at Heywood Avenue.

Wilkie was joined in the Tillicum hit parade by Len Anderson and Paul Clarkson each of whom rapped out three singles.

D. Beaulac homered for the losers in the eighth.

Tillicums wrapped the game up early, scoring seven runs in the second inning and two in each of the third and fourth frames.

Esquimalt, Bays In Opening Wins

Esquimalt got off to a flying start Sunday as they scored an 11-7 victory over Speedway Auto Sales in the opening game of the 16-and-under baseball division at Macdonald Park.

Esquimalt slammed out 16 hits, picked up 11 walks from two Speedway hurlers and were aided by two boots by the losers.

Tallgrem was the winning pitcher for Esquimalt, giving up eight hits and nine walks.

Oak Bay also got off to a winning start as they nipped Eagles, 9-6. Oak Bay hurler Creighton gave up only three hits and struck out 13 batters in seven innings.

Trusting Wins

SAN BRUNO, Calif (AP)—Taking command in the home stretch, the favored Trusting, with Wee Willie Shoemaker aboard, Saturday won the $30,000 Tanforan Handicap by a length.

SHORES WIN

VANCOUVER (BUP)—Bruce Ashdown's goal late in the second half gave North Shore a 2-1 win over the New Westminster Royals in their Anderson Cup Pacific Coast League soccer game here Saturday.

RESIDENTS OF CADBORO BAY
are invited to hear
HON. R. W. BONNER,
Attorney-General
TONIGHT at 8 O'CLOCK
in the Scout Hall
Inserted by Social Credit Campaign Committee.

No Rabbit In Philly

Home Runs Plentiful Except for A's, Phils

If anybody has put the rabbit into the baseballs, it's news to the Philadelphia Athletics and Phillies.

While nearly every other club was blasting the ball out of the park Sunday, the two Philadelphia clubs were held to only two extra base hits in three games. And they were measly two-baggers by Athletics Eddie Joost and Eddie McGhee.

Washington Senators dumped the Athletics in both ends of a doubleheader, 8-0 and 6-2, while Brooklyn Dodgers wrested the National League lead from the Phillies with a 5-0 triumph.

Bob Porterfield permitted the Athletics only one hit in the opener, a seventh-inning single by Joost. That gave manager Jimmy Dykes' light-hitting crew the unenviable distinction of being handcuffed with no hits, two hits and one hit in a space of four games.

28 HOME RUNS

A total of 28 home runs was hit Sunday. They included two each by Cleveland's Al Rosen and Cincinnati's Andy Seminick, a grand slammer by the Indians' Ray Boone and three pinch-hit homers by Bobby Hofman of New York Giants, Del Wilber of Boston Red Sox and Grant Dunlap of St. Louis Cards. Even the pitchers partook of the home run festival, Washington's Porterfield and Cleveland's Dave Hoskins joining in.

Four Cleveland homers accounted for all but one of the dozen runs the Indians tallied in the final two innings to rout St. Louis Browns 12-3. Rosen snapped Virgil Trucks' seven shutout skein with his first round-tripper in the eighth. Hoskins, Boone and Rosen again homered in the eight-run ninth.

The victory boosted the Indians into the American League lead by two percentage points over the Yankees despite New York's half-game margin in games won and lost.

YANKS WIN

The Yankees collected 14 safeties to down the Red Sox, 7-4. Vic Raschi relieved starter Allie Reynolds for New York and was credited with the victory. There were two Boston homers, one by catcher Sammy White, the other by pinch hitter Wilber.

Detroit shortstop Harvey Kuenn hit his first major league home run to help the Tigers defeat Chicago 8-6 in the first game of their doubleheader. The White Sox took the second game 10-5.

The circuit clout also played a prominent role in the Giants' sweep of two games from Pittsburgh, 4-0 and 3-2. Don Mueller hit a solo homer and Davey Williams hit a three-runner off Murry Dickson to account for the Giants' first game runs as Sal Maglie spun a three-hit shutout. Hofman's pinch-hit homer in the ninth snapped a 2-2 tie.

Stewart Takes Lead As Top Money Winner

ARDMORE, Okla. (AP)—Earl Stewart Jr. hit the biggest jackpot of his young professional career Sunday by winning the $26,300, Ardmore Open golf tournament with a two-over par 282. He did it with a final round 37-37—74, one over par.

Stewart's steady performance over the tough 6,483-yard Dornick Hills Country Club course netted him $6,900 of sponsor Waco Turner's money and vaulted him into the top position as the year's leading money winner.

The hard-hitting Texan, boosted his year's earnings to $10,850 to surpas Lloyd Mangrum, Niles, Ill., veteran, who finished farther down the list in this extravaganza of greenbacks.

Jerry Barbar, La Canada, Calif., took down second money with a 285 on a final-round 72. He was enriched $3,000 as the runner-up.

Ed Oliver of Palm Springs, Calif., also faded in the final stages and tied for third place with Jimmie Gauntt of Oklahoma City.

Oliver and Gauntt pick up $2,350 each for their six-over-par 286s.

Eagles Take Baxter Trophy

Eagles fifth division Lower Island Junior and Juvenile Football Association soccer team captured the John Barter trophy Sunday by downing Heaney's, 4-0, at Hollwood Park.

David Benson notched two goals while Lonnie Restell and Gar Robbins added singletons for the winners.

A game between fifth division Eagles and Shepherd's Dairy has been scheduled for Wednesday night at 6 in Hollywood Park. These two teams tied in second-half play and if Shepherd's are victorious they will force a league championship playoff Saturday.

BOX SCORES

Nanaimo	S	G	A	P	PNE	S	G	A	P
F. Fulla	0	0	0	0	S. Josephs	0	0	0	0
J. Lumley	3	0	0	0	G. Nickle	1	0	2	2
K. Bennie	1	0	0	0	L. Crema	2	1	0	2
Morelli	7	2	1	6	M. Crema	0	0	0	0
Heffernia	4	1	0	2	Landess	3	1	0	0
Scott	3	1	0	2	E. Bell	3	0	0	0
Duggan	3	1	0	6	Perfitt	0	0	0	0
Dorman	4	2	1	2	Davidson	1	0	0	4
Patterson	3	1	0	*10	Trotzuk	6	3	0	4
Nannatier	0	0	0	0	Brenner	2	1	0	0
R. Lumley	1	0	0	2	Cervi	7	3	0	2
Sherry	1	0	0	0	Johnson	3	1	1	2
White	1	0	1	0	Anderson	2	1	0	2
					W. Josephs	0	0	0	0
Totals	31	8	3	30	Totals	30	11	3	20

*Game misconduct.
Shots stopped:

By Fulla	6	3	7	3	0—19
By Josephs	6	9	3	5	0—23

Score by periods:

Native Sons	4	2	1	1	0—8
PNE Indians	4	2	2	3	0—11

Timekeepers: E. Kelly. Goal judges: Campbell and Ives. Referees: Folka and Young.

Vancouver	S	G	A	P	New Westminster	S	G	A	P
Green	0	0	0	0	Preston	0	0	1	0
E. Buchanan	2	1	2	2	Mosdell	3	1	0	0
Huddlest'n	2	0	1	14	Raffle	9	2	0	2
Kinna	3	2	0	5	Matthews	5	0	2	0
Swanson	5	1	0	0	Lackner	1	0	0	0
Marsh	8	0	1	0	Raddaich	3	1	0	0
Whittaker	4	1	1	0	Tait	2	0	0	0
H. Buchanan	4	0	2	0	Houston	4	2	0	0
J. Byford	6	2	0	2	Cruickshk	0	0	2	0
Aspin	2	1	1	0	Bradford	1	0	1	0
Stuart	9	3	0	0	Oddy	0	0	0	0
Parry	0	0	0	0	Bond	1	1	0	0
Lincke	3	0	0	0	Nichols	0	0	0	0
Woods	0	0	0	0	Crick	0	0	0	0
Anderson	5	1	1	0	Borgstad	0	0	0	5
Totals	53	12	9	23	Totals	29	7	6	7

Shots stopped:

By Green	6	1		—7
By Woods	1	1	8	6—15
By Preston	9	8	12	12—41

Score by periods:

Vancouver	1	5	1	5—12
New Westminster	0	1	4	2—7

Referees—B. Dickinson, Wilkes. Scorer, Jim Gilmore.

INTERCITY LACROSSE LEAGUE

	W	L	T	GF	GA	Pt.
Vancouver	3	0	1	53	40	7
North Shore	3	1	0	46	39	6
VICTORIA	2	1	0	50	31	4
New Westminster	1	4	0	42	64	2
Nanaimo	0	3	1	35	52	1

Boxla Practices

Schedule of practices for teams in the Greater Victoria Box Lacrosse Association this week follows:

TUESDAY
3.15 p.m.Pee Wees.
5.00 p.m.—Juvenile "B."
6.45 p.m.—Esquimalt.
WEDNESDAY
3.15 p.m.—Bantams.
THURSDAY
5.30 p.m.—Oak Bay juniors.
7.00 p.m.—Jokers juniors.
SATURDAY
9.00 a.m.—Pee Wees, Saanich vs. Fair Oaks.
10.00 a.m.—Esquimalt vs. Fernwood.
11.00 a.m.—Bantams.
AT MEMORIAL ARENA
TUESDAY
7.00 p.m.—Foul Bay senior "B" league team.
8.00 p.m.—Jokers senior "B" league team.
THURSDAY
7.00 p.m.—Jokers senior "B" league team.
8.00 p.m.—Foul Bay senior "B" league team.

World Record

FRESNO, Calif. (AP) — Muscular Patty O'Brien of the University of South California Saturday night set a world record for the shot-put of 59 feet ¾ inches in the 27th annual West Coast relays.

The listed record of 58 feet 10½ inches was established by Jim Fuches of Yale in 1950.

ROCKS DROP TO THIRD

Pils Unbeaten, Tribe Nips Sons

Victoria Shamrocks, idle over the week-end, are now in third place in the Intercity Lacrosse League.

PNE Indians vaulted into second place Saturday night by downing Nanaimo Native Sons, 11-8, while Vancouver Pilsners continued their undefeated streak by clipping New Westminster, 17-7, at Vancouver.

More than 1,600 fans were on hand to see Indians defeat Sons at Nanaimo. The score was tied 4-4 at the end of the first quarter and 6-6 at half time. Indians led 8-7 at the end of the third quarter and then big Stan Joseph shut the door, allowing Sons only one goal in the final canto.

Pilsners have now won three of their four starts while tieing one with Nanaimo, to remain the only unbeaten team in the league.

Salmonacs rallied in the third quarter to close the score to 7-5, but Pilsners pulled away easily in the final.

The game was marred by an injury to Vancouver goalie Jack Green who was felled by a shot from Bob Raffle. The ball cracked through Green's mask knocking the youngster cold. He was taken to Vancouver General Hospital suffering a possible fractured cheekbone.

Maurie Woods substituted for Green, who had held Westminster scoreless until the time of his injury.

Mathews Breaks Long Abstinence

PORTLAND (AP)—Seattle's Harry Kid Matthews makes his first ring start in a year here Tuesday when he meets Freddie Beshore of Los Angeles in a scheduled 10-round heavyweight bout.

YONKERS, N.Y. (CP)—Harness racing's Grand Circuit will begin its 80th season Monday when it opens a two-week stand at Yonkers raceway.

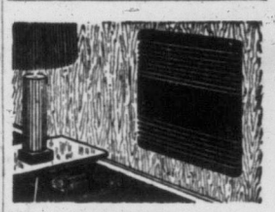
THERMOVENT
Electric Heat
Building or modernizing? Install Thermovent for luxurious, evenly-distributed heat! Attractive walnut and gray panels, recessed into walls, with built-in thermostat for automatic control! No smoke, flames, fumes! Simple, but extremely efficient. See Thermovent today!
Consult Those Authorized Dealers:
ERNEST GRAHAM 3061 Henderson G. 7541
MURPHY ELECTRIC COMPANY LTD. 744 Yates St. G. 1713
J. E. JOSEPHSON 2845 The Rise E. 9162
G. T. WILLETT 1189 Yates St. E. 4434
Or The Distributors:
CENTURY SALES LTD.
1029 Douglas St., E. 5151

HOUSE & STORE AWNINGS
VICTORIA TENT & AWNING CO.
B-5215—831 BALMORAL RD

NEW
AUSTIN A-30
FOUR-DOOR SEDAN
Heater
Lowest Priced Four-Door Sedan on the Market
Masters Motor Co. Ltd.
Authorized Dealer
815 View St., Victoria E 8541

INTRODUCING...
BRUSHLESS Cream and NEW LOW Price
Old Spice SHAVING CREAMS
Now only .65
Lather or Brushless
SHULTON Toronto

TESTED AND PASSED by Wilson MOTORS LTD SAFETY LANE
OFFER EXTENDED
FOR 1 WEEK MORE
ANY CAR TESTED FREE ON WILSON'S SAFETY LANE
As our contribution to SAFETY MONTH we announced that any car would be tested Free on our Safety Lane—the only one on the Island. So great has been the response that we now extend our offer up to May 16th. Earn the right to display the Safety Lane Sticker.
Call E 1106 for Appointment

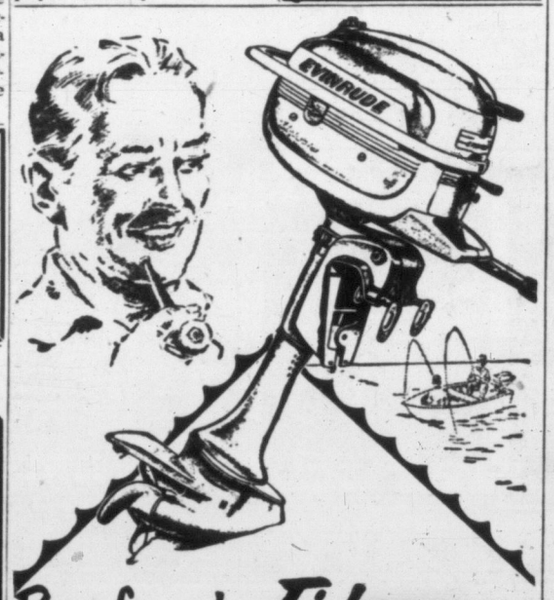

Best friend a Fisherman ever had
EVINRUDE 3 H.P. LIGHTWIN
Travel light to fishing grounds with a Lightwin outboard motor. Zip confidently through weed beds and over shoals, breeze back to camp in time to cook your catch for supper. The Lightwin weighs only 32 lbs., has Fisherman Drive for complete propeller protection, combines Evinrude get-up-and-go with slowest trolling speed. One of 4 brilliant 1953 Evinrudes, 3, 7.5, 15 and 25 h.p. See them NOW at your Evinrude dealer's.
Made in Canada with Nation Wide Sales and Service for over 25 years. Your Dealer appears under "OUTBOARD MOTORS" Classified Yellow Pages your Telephone Directory.
Write for FREE 1953 literature.
Horsepower O.B.C. Certified at 4,000 r.p.m.
EVINRUDE MOTORS
PETERBOROUGH CANADA
2-E3
Division of Outboard, Marine & Manufacturing Co., of Canada, Ltd. also manufacturers of Lawn-Boy rotary power lawn mowers and Iron-Horse gasoline engines and generators.

Your whole family will say:
our vacation was great in Washington State

Mount Rainier towers 14,408 feet above a recreation-filled national park.
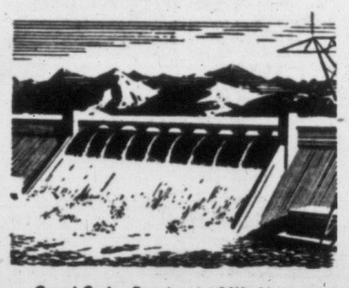
Grand Coulee Dam is one of Washington State's favorites with visitors.

Landing a salmon in Puget Sound. Fishing's great in Washington State.
THERE'S FUN for the whole family in Washington State this Territorial Centennial Year. You can fish to your heart's content—large, scrappy salmon in scenic Puget Sound or the waters of the mighty Columbia River . . . trout and bass in lake or stream.
Swimming is great in the Pacific Ocean, inland sea or countless lakes. For just plain relaxing, there's nothing to beat the Evergreen State where forest-scented and ocean breezes make it a comfortable vacation. You'll agree—it's cool, it's green, it's great in Washington State.
There's a great deal to see and do in Washington State. Mammoth Grand Coulee Dam, two great national parks—Rainier and Olympic, scenic San Juan Islands — all are easily accessible over broad, paved highways.
Fill out this coupon for an exciting, natural color booklet that will help you plan your visit to Washington State.
it's cool, it's green, it's great in Washington State
WASHINGTON STATE ADVERTISING COMMISSION
Room A239, Transportation Bldg., Olympia, Wn.
Please send me your FREE natural color booklet on Washington State.
Name.....
(PLEASE PRINT)
Address.....
City..... State.....

How To Grow Thousands Of Flowers Without Dirtying Your Hands

Plant Scientists Reveal How To Make Flowers, Fruit Trees, Shrubs, Bloom In Virtually Any Soil—Even If You've Never Planted A Seed Before In Your Life!

By ADRIAN ARTHUR GROMIS

VICTORIA, B.C. —Within the next minute's reading time you will see on this page a "radioactive" photograph taken at a leading American Government Agricultural Experimental Station.

What's this got to do with flowers? This photograph will show that YOU, who may know next to nothing about gardening, can turn your garden into the showplace of the community with thousands of colorful, flaming blossoms — not five years from now—not next year—but this season—even if right now you don't have a seed in the ground, and even if your soil is undernourished . . . YOU can grow basketfuls of jumbo-size, garden-fresh vegetables . . . pick luscious vegetables . . . tomatoes, lettuce, cucumbers from a vegetable patch right in your own backyard. And that YOU can amaze the "experts" in your neighborhood with a rich, thick carpet of lawn—and at a cost so low, it's almost too ridiculous to mention! And you won't even have to dirty your hands digging messy evil-smelling fertilizers into the soil!

What Scientists Discovered

Do you know that when mice in a laboratory are fed on a diet of mineral-poor flour, they are so weakened that they often cannot walk in a week, cannot see after two weeks, often die in three weeks. But if they are fed life-giving whole wheat flour for as little as seven days, they frisk around like cub tigers.

And the same thing is true of every plant in the world! Starve it of even one of the vital, life-giving elements and minerals it needs for rich, green foliage, heavy branching and vigorous, healthy roots and you won't get any flowers no matter how much sun and water you give it — no matter how many hours you slave over it.

This is what makes most average people throw up their hands in disgust and say, **"Well, gardening's not for me, I give up!"** They just don't realize that almost all garden soils are to some degree deficient in at least one of the 13 life-giving soil elements a plant needs to bloom and flourish. But now read about the scientific 60-minute test that can make all kinds of flowers bloom for you by the thousands in virtually any soil!

Here's Proof!

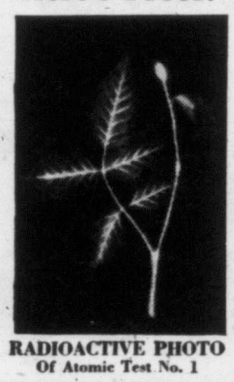

RADIOACTIVE PHOTO
Of Atomic Test No. 1

For many years, scientists at one of America's leading Plant Experiment Stations have been testing new types of concentrated plant foods—plant foods that contain all of the 13 vital soil elements necessary for plant life—plant foods that could be dissolved in ordinary sink water, and when sprinkled on lawns or plants **could go to work in minutes.**

Finally in the spring of 1951 these scientists added traces of radioactive isotopes to these new types of liquid plant foods to see how fast they could reach every root, every leaf, every stem, every tissue. The solution was applied to roots of ordinary plants. Exactly 60 minutes later leaves were cut off and pressed against radio-sensitive film. **Now look at the picture below, left!**

Look at the light, bright areas on the leaf and stem! It shows that this liquid type of plant food is so highly effective, so fast acting that it is absorbed by roots and reaches vital growing tips of leaves not in weeks, not in months, but in exactly 60 minutes.

Who Ever Heard Of Growing Beautiful Flowers Without Dirtying Your Hands?

Meantime, plant scientists at a western research laboratory made a second astonishing discovery! They found that when dissolved in water, these liquid plant foods of the RX-15 type become readily available to plants. You don't even have to work heavy fertilizers into the soil. Late in the summer of 1952 they discovered that when certain trace elements were added to that plant food in a special way (NUTREGENE* PROCESS) you could merely sprinkle it on leaves of mineral-starved plants and see bloom you never dreamed possible in undernourished soil. Because not only do the leaves instantly absorb the vital iron, copper, manganese, zinc, nitrogen and other minerals in the plant food—but even more important automatically shoots life-giving nutrition to the vital mineral-starved parts of the plant where it is most needed.

Why Grow A Few Measly Flowers When You Can Grow Thousands Just As Easily?

And now do you realize what this type of plant food means to you if you are a person who loves flowers? It means that today you can send your child out with his sprinkling can to spray a few leaves—and in 10 splash-happy minutes he can revitalize your whole undernourished lawn and garden . . . give you results you never dreamed possible in 7 days!

It means that whether you're an expert gardener or the greenest beginner — now YOU can make plants bloom even in the most mineral-starved soil with just a sprinkle or two of this ridiculously inexpensive plant food —RX-15!

This type of plant food means that you can grow **masses** of beautiful roses, dahlias, phlox, gladiolus and chrysanthemums in your garden this season with a sprinkling of this plant food once or twice a month. It means that no matter how starved your soil may be now, with a few sprinklings of RX-15, you can pick baskets full of all kinds of vegetables . . . juicy tomatoes, massive heads of lettuce, cabbages, luscious corn, peas and strawberries from a small patch right in your own backyard!

A Beautiful Garden—Yours For Pennies!

It means that RX-15 can help you grow a thick, golf-green lawn the very first time you try **—and it will only cost you pennies to apply it!** It means you can grow hundreds of flowers in your window boxes—grow thousands of flowers **this season** from plants you already have in your garden, from seeds you can still place in the ground!

And because RX-15 instantly feeds plants all 13 life-giving soil minerals they may need for healthy growth, even in undernourished soil, it means that merely sprinkling with RX-15 can make mineral-starved lawns, fruit trees, shrubs, houseplants start to spring back to new life, not next year—**but next week!**

It means that very possibly you may still pick basket after basket of plump fruits and rich berries from fruit trees that years ago stopped producing. It means you can watch scraggly shrubs suddenly burst out with showy masses of blossoms, leaves or berries! It means that with RX-15, you can produce giant flowers from your undernourished soil in brilliant colors so much richer, deeper, brighter than your neighbors; they'll think they're looking at a new variety!

It means that you can have the garden of your dream this season . . . but nature does the work —not you! You'll be delighted at the way plants, seedlings, shrubs, bulbs, and fruit trees start shooting out new buds, stems, branches . . . the way they produce thicker, greener, bigger leaves and flowers, even in undernourished soil, when you sprinkle them with a spoonful of RX-15 dissolved in a gallon of water—**and it goes to work instantly!**

Send No Money! Simply Try RX-15 At Our Risk!

Wouldn't you like to test the growing power of RX-15 in your own garden without risking a penny? Then simply mail the No-Risk Coupon at right. When your big season-long supply of RX-15 arrives, this is all we ask you to do:

Pay postman low price. Then use it on your delicate, flowering houseplants—try it on hard-to-grow roses, fruit trees, shrubs, lawns, flowers—anything you've never had much luck with. If in just 7 days these hard-to-grow plants don't begin to take on new life—if the foliage isn't greener, more luxuriant — if this season you don't see more buds, sprouts, flowers shooting out on these RX-15 treated plants than you've ever seen before . . . return the unused portion for your full purchase price refund. If you are not 100% convinced RX-15 will do all we say, simply return the unused portion anytime within 90 days for your money back. But you must act today! RX-15 is in such demand we can guarantee shipment on a first come, first served basis only. So before it's too late—take advantage of this no-risk trial offer today. Mail coupon now! Garden Research Laboratories, Dept R415 P.O. Box 2110, Toronto, Ontario.

See These Amazing Results In Your Lawn In Just 7 Days

GROW YOUR NAME IN THE GRASS! Make this dramatic 7 day test and see for yourself how fast-acting RX-15 can turn your sick-looking grass into a rich carpet of lawn this season. Dissolve a tablespoonful of RX-15 in a gallon of water and write the letters of your name right on your lawn. In just 7 days you'll see that RX-15 treated lawn growing so much thicker, greener, faster than your untreated section, that you'll actually be able to read your name on that grass as if it were written on paper. Just one example of the rapid growing power of RX-15.

21 DAYS MADE THIS DIFFERENCE

Actual photos and letter sent in by Mrs. Mary Hess of Brooklyn, N. Y., demonstrates amazing growing power of RX-15.

"Due to illness I had almost given up hopes of having a nice flower garden. The beds in front of the newly built porch were pitifully bare. All I had were a few struggling Zinnia and Snap Dragon plants. My "Heavenly Blue" Morning Glories growing next to the pillars were barely 4 inches high. Then I heard about RX-15. I sprinkled it on my garden once when it arrived and again eleven days later. To the astonishment of myself and all my neighbors, in a few days everything started to grow just beautifully. Just 3 weeks later when my son and his bride came up to see me, they nearly keeled over at the marvelous change. Surrounding the entire house were thick masses of flowers growing over knee high. The Morning Glories reached the porch roof and were loaded with an abundance of the most gorgeous blue blossoms. It really seemed like a miracle. Your wonderful product surely fulfills all the given promises. P. S. I am sending you "Before" and "After" photos of my house. **Mary Hess, 5917 Putnam Ave., Brooklyn 27, N. Y.**

Letters From Home Gardeners Rave About Remarkable Results

"Largest Zinnias Ever"

Mrs. Madeline Berner, Pittsburgh, Pa.: "Sprinkled RX-15 on some late flower seeds I decided to plant at the end of the season. To the utter amazement of myself and my neighbors, I have grown the largest Zinnias you have ever seen. RX-15 is truly the marvel of all plant foods."

"Tomato Plants 8 Feet Tall"

Mr. Gustaf A. Lundberg, Chicago, Ill.: "I had so many flowers and vegetables I didn't know what to do with them all. My tomato plants were over 8 feet tall. Had 42 tomatoes on one plant alone—over 400 tomatoes in all. RX-15 is wonderful!"

"Roses Bloom In October"

Mrs. Charles E. Price, Phila., Pa.: "Used RX-15 on my rose bushes early last spring. It is now October and my roses are still blooming freely. They are much larger and deeper in color than any roses I have ever seen. All my neighbors stop to admire my beautiful garden."

"Kept 3 Friends' Houses Full Of Flowers"

Mrs. Mark Prevost, Detroit, Michigan: "Thanks to RX-15 we had the most beautiful Mums in the whole neighborhood. I kept 3 friends' houses, besides my own, full of flowers all summer long."

"Does All You Say And More"

Herb's Greenhouse, Dwight, Ill.: "Have used all kinds of plant foods and fertilizers and there is nothing that can compare to RX-15. It does all you say and more."

AND NOW FOR THE FIRST TIME RX-15 CONTAINS "NUTREGENE" — THE *"GROWTH"* INGREDIENT THAT INCREASES GROWING POWER. SO IF RX-15 WORKED SUCH WONDERS LAST YEAR, IMAGINE WHAT IT CAN DO IN YOUR GARDEN THIS YEAR!

Photographic Proof Of Test No. 2

ONE PINCH OF RX-15 MAKES THIS DIFFERENCE. Look at these two young geranium plants. Both were potted the same day, in the same soil, grew side by side under identical conditions. Plant A received normal supply of water once a week. Plant B, at right, received same supply of water with tiny trace of RX-15 added. Photos above show the difference only 24 days later. Now available to gardeners, RX-15 works wonders on all your plants, flowers, grass and shrubs in just a few days.

LOOK WHO'S THE FAMILY GARDENER NOW!

MARY, MARY, QUITE CONTRARY, HOW DOES YOUR GARDEN GROW? Unlike the Mary of nursery rhyme fame, this young miss does know what makes her garden grow. Read the article below. It tells how a wonderful new plant food discovery and a child's sprinkling-can make flowers virtually bloom by themselves!

If Your Soil Is Starved Of Trace Elements

Here's How New *"Growth"* Ingredient Goes To Work In Seconds!

ONE SPRINKLE GIVES TREES NEW LIFE. Both these orange trees are growing side by side in the exact same orchard. Yet three weeks before this photo was taken both trees were in the same sickly "yellow-leaved" condition. Both were given the exact same amount of sun and water. But tree on right was sprinkled with just 2 ounces of RX-15 . . . now available to gardeners for first time!

These 10-Foot Tomato Plants Grow In Sand! Note size of man in comparison. New science of gardening without soil called Hydropenics grow 1224 pounds of tomatoes in 4 basins of pure sand. These plants are fed with nothing but a few teaspoons of new fast-acting liquid plant foods.

These Roses Grow In Bottles Of Water! Thrive and bloom on nothing else but an occasional pinch of fast-acting plant foods of RX-15 type. This proves that RX-15 contains the life-giving minerals vital to healthy plant growth.

Have you ever wondered how some gardeners grow so many flowers with so little work even in undernourished soil? And why you can never grow many flowers no matter how carefully you plant your seeds, no matter how many expensive plant foods you feed your flowers, no matter how many hours you slave in your garden?

What's the answer? **Believe it or not, you can feed your plants tons of fertilizers — you can enrich your soil with the best soil conditioners — you can give your garden all the sun and water it needs . . . and still YOU MAY BE STARVING YOUR PLANTS TO DEATH!** How is it possible? Up to now, if your soil was deficient in either iron, copper, zinc or manganese it was extremely difficult to feed your plants all the elements vital to healthy growth. Did you ever try to eat a green, half-ripe apple? It has all the same vitamins and minerals of a delicious red, ripe apple—but you can't digest it! And for thousands of years science has known that there was absolutely NO complete fertilizer — no matter how rich in minerals—that could be properly absorbed by plants. There was absolutely no complete plant food or fertilizer that could guarantee to feed plants all the vital, life-giving minerals every plant needs for masses of bloom.

New Nutregene Process Increases Growing Power —Flowers Bloom Weeks Ahead of Your Neighbors*

Finally, after years of research, late in the summer of 1952, plant scientists at an American Agricultural Station discovered a new process which we call NUTREGENE* and actually changes the form of certain foods from inorganic to organic. Actually transforms them from a useless non-soluble lump of chemical to a rich soluble plant food that is absorbed by plants instantly. Simply dissolve RX-15 in water according to directions and merely sprinkle it on the leaves of your plants. The leaves absorb all the vital nitrogen, iron, manganese, copper, zinc and other minerals and elements the plant needs instantly! And they automatically shoot these life-giving nutrients to every nutrition-starved fibre of that plant!

So now is it any wonder why a tiny spoonful of RX-15 containing vital soil minerals and life-giving elements needed by plants —can make your roses, shrubs, fruit trees, lawns, bulbs, houseplants, produce bigger leaves, stems, branches — triples growing power of roots, leaves, flowers in 7 days or less!

Nutregene* Treated RX-15 Guaranteed To Show Results In 7 Days Or Your Money Back!

*Chelated trace elements

Entire Contents Copyrighted by Garden Research Labs., 1953

ONLY RX-15 DARES MAKE THIS MONEY BACK GUARANTEE

Test It In Your Garden! See Results In 7 Days!

1. TEST IT ON YOUR LAWN: Take 1-square foot of your lawn, in any part of your yard, and sprinkle with RX-15. If in 7 days, that 1 square foot of grass isn't growing "golf-green thick"—if it isn't greener, springier, healthier, taller than untreated section—return RX-15 for FULL MONEY BACK!

2. TEST IT ON FLOWERING PLANTS—BULBS—SEEDLINGS: Sprinkle RX-15 on leaves or around soil of roses, hydrangeas, chrysanthemums—any kind of plant in your garden! If in just 7 days your garden doesn't start bursting with new life—return for FULL MONEY BACK!

3. TEST IT ON FRUIT TREES — SHRUBS — HEDGES: Sprinkle RX-15 on leaves and bark of any scraggly, poor-growing fruit tree, shrub or hedge. (You cannot waste a drop. Excess drips down to nourish soil around roots.) Inside of minutes it feeds life-giving new vigor into plants from roots to tree tops. If you don't see vigorous, healthy new growth starting in 7 days—return RX-15 for FULL MONEY BACK!

4. TEST IT ON VEGETABLES: Sprinkle RX-15 on any growing vegetable plant. If that vegetable isn't bigger, juicier, tastes better than any vegetable you've ever sunk a tooth into—return RX-15 for FULL MONEY BACK!

For the Garden of Your Dreams

MAIL NO-RISK COUPON TODAY!

GARDEN RESEARCH LABORATORIES,
Dept. R-415
P. O. Box 2110, Toronto, Ontario

Yes, I want thousands of beautiful flowers in my garden this season. So rush me my big season-long supply of RX-15 for a No-Risk Trial Test. When RX-15 arrives, I will pay postman low introductory price plus postage. If RX-15 does not do all you claim, I will return unused portion anytime within 90 days for my full purchase price refund.

Name _____
(Please print in pencil)

Address _____

City _____ Zone _____ Province _____

☐ **CHECK HERE TO SAVE MORE!** Enclose payment with order and WE pay all postage and shipping charges. Same money back guarantee, of course.

Dealer and Distributor Inquiries Invited

RX-15 is 100% water soluble, no residue hazard exists

RX-15 Price List
(Check size Desired)

☐ 3-lb. size—$3.98 (Enough for average lawn and garden for entire season.)

☐ 5-lb. size—$5.49 (Estate size — for larger gardens. YOU SAVE $1.16.)

☐ 10-lb. size—$9.95 (Giant Economy size — a SAVINGS OF $3.32. Makes 3,200 lbs. of concentrated liquid plant food for less than ½¢ a pound.)

Lindbergh's Son Risks Life to Discover Cave

MODESTO, Calif. (UP)—Jon Lindbergh, 20-year-old son of the international flying hero, emulated his father's lone eagle daring with a 150-foot underwater swim into what may be the largest water-filled cave in the west.

The handsome son of Charles A. Lindbergh, New York-to-Paris "Lone Eagle," donned a rubber "frogman's" suit and risked his life exploring the inky waters of the cave, located in the High Sierras. The young scientist said what he found was "fantastic."

The mouth of the cave opens into a small lake. But it is obstructed by a 150-foot limestone wall which drops 25 feet into the water. Lindbergh went down and under the wall to get to the underground lake.

Lindbergh said the lake was in a watersealed cavern which had a ceiling at least 50 feet high.

Helps You Overcome
FALSE TEETH
Looseness and Worry

No longer be annoyed or feel ill-at-ease because of loose, wobbly false teeth. FASTEETH, an improved alkaline (non-acid) powder, sprinkled on your plates holds them firmer so they feel more comfortable. Soothing and cooling to gums made sore by excessive acid mouth. Avoid embarrassment caused by loose plates. Get FASTEETH today at any drug store.

4 More Canadians Listed as Wounded By Army in Korea

OTTAWA (BUP) — Army headquarters today added the names of four soldiers wounded in recent Korea action to the 25th Infantry Brigade's casualty toll.

The 183rd casualty list of the Korean war brought total casualties to 1,403. The total includes 242 killed in action, 32 dead of wounds, 25 missing, 17 prisoners, 998 wounded in action and 89 injured.

The list:

WOUNDED IN ACTION

Grn. Donald C. Fitz-Gerald, RCA, son of Clarence Fitz-Gerald, Nassau, Bahamas.

Second Lieutenant Kenneth J. W. Reeves, Guildford, England and Barrie, Ont.

Pte. Jack J. Rodgers, 3rd Btn. RCR, Ottawa.

Pte. Saunders M. Williamson, Hamilton, Ont., 3rd Btn. RCR.

Airport Blast Kills Three In Mexico

MEXICO CITY (AP)—An air express parcel exploded Saturday in the Aernonaves de Mexico airline baggage room at Mazatlan airport and killed three persons. Three others were injured.

An inquiry was ordered immediately in the Pacific Coast resort city to determine whether the blast was sabotage. It happened just before noon while two employees were moving the package.

Civil aviation officials said they had not determined whether the packet contained a time bomb or an unfused explosive being shipped by air.

Mexican aviation officials have been edgy about sabotage since a time bomb blew out the side of a commercial airliner in flight several months ago. No one was killed in that incident. Two men are facing trial on charges that they planted the bomb with intent to collect insurance on passengers.

Helps You Overcome
Itching of Piles
Or Money Back

You do not have to be tortured and embarrassed by the itching soreness and burning pain of piles any longer. Here is real help for you.

Get a package of Hem-Roid, an internal pile treatment, at any drug store and use as directed. You will be pleased at how quickly your pile trouble is relieved. Only $1.25 for the big 60-tablet package. If you are not 100% pleased after using Hem-Roid two or three days, as a test, ask for your money back. Refund agreement by all drug stores.

Wild Brawl Breaks Up First Sitting of Iran Parliament

TEHRAN (AP) — The first session of the Iranian parliament since early March broke up in wild disorder Sunday within five minutes of being called to order.

Amid the clamorous shouting of deputies and spectators, a new deputy whose credentials were rejected by Prime Minister Mossadegh's opponents was booted out the door.

Guards forced spectators out, but a 15-minute brawl ensued in the entrance hall between pro-and anti-Mossadegh groups. The session—long delayed by a withdrawal of Mossadegh's opponents from Tehran, preventing a quorum — had been expected to consider two major issues.

One was a measure interpreting the constitution to deprive the Shah of any claim to active command of the armed forces. This was the measure the opposition effectively blocked by preventing a quorum. The second was the proposed removal of parliamentary immunity from deputy Muzzafar Baghaei, the Labor Party leader whom the police accuse of inspiring and directing a plot to kidnap and murder national police chief Mahmoud Afshartus as the first step to wrecking the Mossadegh government.

Huge TV Audience

LONDON (Reuters) — At least 2,750,000 TV sets will be tuned in Britain Coronation Day, the British Radio Equipment Manufacturers' Association said today. A spokesman estimated that an average of eight persons will crowd around each set, making 22,000,000 viewers in the British Isles.

SINGAPORE (CP)—A hall built as a memorial to Mahatma Gandhi was opened here by Malcolm MacDonald, British commissioner-general for Southeast Asia. The foundation stone was laid by India's Prime Minister Hehru during a visit in April, 1950.

C&C TAXI
Call E-1121
CARE · COMFORT · COURTESY · CONVENIENCE

Milk THE COMPLETE FOOD
GIVES BABY A GOOD START IN LIFE!
Baby loves milk from the very beginning and it's a good thing, too, for milk provides all the essential vitamins and minerals!
Bring him up on Dairy-Fresh SHEPHERD'S!
Shepherd's Dairy
DAILY Home Delivery
1645 FORT ST. PHONE G 3039
FOR REGULAR DELIVERY PHONE
G 3039

INDELIBLE—BUT NEVER DULL!
Du Barry
The Original Indelible LIPSTICK
Vibrant, non-fading colour, doesn't change in tone but 'weds' to your lips instantly for day-long loveliness. Clean lip-line stays well-defined. Protective and non-drying, it lubricates your lips, softens them, makes them look . . . feel . . . fresh and young. In 'Red Flare' and other luscious 'Who is Shef' reds.
DU BARRY TREASURE STICK
A companion Product to the Famous Du Barry Face Powder and Sophisti-Creme
PATENTED 'CAPLOK' CASE
Exclusive cover locks lipstick—prevents turning—stops smears.
$1.50 Refills - 75¢
Richard Hudnut
TORONTO • NEW YORK

UP TO
$150 Trade-In
on your
Old Refrigerator
on an all new 1953
Westinghouse
from
Kent's

From new 8 cu. ft. Economy Models to De Luxe Automatic Defrost Models see the complete Westinghouse line at Kent's . . . today's finest buy in refrigerators. Our wonderful trade-in offer . . . up to $150 for your old refrigerator, is good for a limited time only . . . act today.
$2,700 In Prizes
At Westinghouse Freedom Fair.
Get your entry blank today.
Models From $249.00 and you name the terms.
SUPPORT THE SALVATION ARMY THE RED SHIELD APPEAL
Kent's
742 FORT

"C·C·M.'s are made for Boys who pass their EXAMS!"
There's nothing like the promise of a dandy new C.C.M. bike to give a boy or girl that extra "Go" which spells a line of "A's" on the next Report! An incentive like a C.C.M. makes children *ten times* more eager to polish off the old examination bugbear. Encourage your boy or girl to pass by promising them a C.C.M.
And there's no need to tell them which is the best bicycle made in Canada – they *know!* It's C.C.M. all the way!!
And Here's Why a C.C.M. Is Your Best Buy
CYCOSONIC DRIVE – A lighter, stronger, one-piece crank with new Hi-speed roller bearings – designed to make pedalling far easier.
C.C.M. "HERCULES" COASTER BRAKE – Giant grip provides safe, fast braking. New 3-point bearing lets you coast five times farther.
PRECISION-CASTERED STEERING – Curve of front forks is just right to give the front wheel perfect swivel balance – forks are tapered to make them stronger.
RESILOBRAZED FRAME – Stronger, lighter tubular steel is silver-brazed for strength and resilience.
GLEAMING, LIFETIME FINISH – Three coats of lustrous enamel slow-baked over Bonderite which anchors enamel to metal and resists rust and corrosion.
SUPER-STRENGTH WHEELS – Double thickness rims strengthened by 3 continuous welds around the circumference. Free running hubs. Strong, rustless steel spokes, machine trued. Dunlop Tires.
REGISTERED CCM TRADE MARK
C.C.M.'s are sold and serviced by more than 3,000 friendly C.C.M. Dealers across Canada.
You make your living in Canada . . . help keep Canada prosperous . . . buy Canadian-made products
12J
MAKERS OF BICYCLES, BIKE-WAGONS, JOYCYCLES AND JUVENILE VEHICLES
Precision-Built For easy running since 1899
Gordon's Sporting Goods
1007 Hillside Ave. B 5815
Crowther Brothers
2622 Douglas St. G 2352
Robinson's Limited
1307 Broad St. E 6212

Where Clothes Stay Young!
The special care that New Method gives your laundry and dry cleaning makes all the difference to the life of your clothes. It's professional care that removes all dirt, gently, safely, thoroughly . . . keeps your clothes bright, fresh and young! Send a dress or suit to New Method for exclusive Sanitone Dry Cleaning and send a bundle of laundry. You'll see and feel the difference . . . we think you will agree with most people in Victoria that New Method is the finest quality laundry and dry cleaning service in town.
IN VICTORIA NEW METHOD IS BEST!
G.8166
Service Right to your Door!
CONVENIENT CALL OFFICES
★ 703 Yates Street (next to the Bank of Montreal).
★ 1015 North Park Street.
★ Drive-in call office, corner of Hillside and Quadra.
Eight hour shirt service Fast service on exclusive Sanitone Dry Cleaning.
LAUNDERERS • DYERS • DRY CLEANERS • FUR STORAGE

TODAY'S STOCK QUOTATIONS

By
James Richardson & Sons — A. E. Ames & Co. — T. H. Burns & Co. Ltd. — Investment Dealers' Assn. — Hagar Investment Ltd. — H. A. Humber Ltd.

TORONTO MINES

	Bid	Asked						
Acadia Uran	21	23	Elder	57	60	New Alger	17	20
Akaticho Y	103	105	Estella	50	52	New Calumt	86	90
Amal L	19	22	Eureka	101	105	New Dicksn	270	280
Amer Y K	20	22	Ficnbridge	17¾	18	New Goldvue	30	33
Anacon L	280	285	Fenimore	112	118	New Hugh M	13	14
Anglo-H	13	13¾	Frobisher	675	685	New Laguere	17	18
Ankeno	17	18	G Yellow	10	10¼	Newlund	28	31
Arjon	10	15	Gods Lake	81	85	New Mosher	75	79
Armistice	14	16	Goldale	33	36	New Ryan	17	21
Ascot Metals	85	88	Gold Man	240	245	Nisto	20	21
Athona	15	16	Goldcrest	32	35	Noranda	68	69
Aubelle	8	9	Graham B	75	79	Norlartic	17	20
Aumaque	16	18	Gunnar G	11	11¼	Normetals	280	285
Bagamac	23	25	Hard Rock	17	18	North Denisn	14	15
Barnat	132	140	Harricana	12	13	North Inca	16	18
Barvue M	270	290	Headway	11	12	O'Brien Gld	92	95
Barymin	140	148	Heva	6	7	O'Leary Mal	19	22
Base Metals	28	30	Hollinger	13½	14	Ont Pyrites	140	145
Bellekeno	40	43	H Yukon	25	27	Oriac RL	10	11
Bevcourt	50	53	Hosco	5	6	Osisko Lake	55	58
Bidgood K	11	12	Hudson Bay	45½	46	Pamor Porc	91	95
Bobjo	38	41	Inspiration	355	360	Paymaster	47	50
Bralorne	450	460	Jacknife	12	13	Pend Oreille	435	460
Brewis R L	12	14	Jack Waite	10	11	Pickle Crow	132	140
Broulan	272	275	Jaculet	13	15	Pioneer Gld	192	200
Buffadison	9	10	Joburke	15	17	Placer Dev	36½	37
B Ankerite	66	75	J Quebec	27	30	Powel Ruyn	125	140
B Canadian	22	25	Kayrand	10½	11	Preston	150	155
Buffalo R L	5	6	Kerr Addi	19	19¼	Que Labradr	16	18
C Flin Flon	23	25	Keyboycon	18	20	Que Manitu	101	110
Bull Yukon	24	25	Kirk Lake	61	65	Quemont	19	19¼
Camp Chib	370	380	Klondk-Kno	16	18	Radrole	58	61
C Red Lake	900	920	Labrador	890	910	Reeves Mac	175	200
Cassiar	750	765	Lake Dufalt	140	145	Rix-Atha	225	230
Cent Pat	103	107	Lake Lingmn	33	36	Roche L L	13	15
C Porcupine	18	20	Lake Osu	27	30	San Antoni	201	210
Chesterville	38	40	Lake Shore	780	800	Sherrit Gor	455	460
Chi Exp	100	108	Lapa Cadillac	6	8	Silanco	20	23
Chimo	300	310	Lavalie	7	8	Silver Millr	76	81
Citra-Lartic	11	12	Leitch Gold	65	70	Starrat Olsn	16	20
C Willans	128	135	Little L Lac	65	70	Steeloy	10	11
Coin Lake	14	16	Lomega	8	9	Steeprock	700	710
Coniaurum	65	70	Louvicourt	16	18	Sullivan	215	225
C Disc Y	155	160	Man and East	4¾	5	Sylvanite	125	130
Cons Howey	60	64	Macassa	185	190	Teck Hughs	201	215
C Smelters	25½	26	McDonald	81	85	Thompson-L	17	20
Conwest	440	455	Macfie Exp	27	30	Toburn	40	42
Crowshore	13	15	Mackeno	48	51	United Asb	360	370
Delnite	160	170	McL Cock	242	250	United KH	910	925
D Minerals	22	25	Madsen RL	163	167	Upper Can	132	140
Dome Mines	20	20½	Magnet	13	15	Ventures	19¼	19¾
Donalda	80	85	Malart Gold	165	170	Waite Amu	10½	11
East Mal	245	250	McIntyre	62	63	West Ashley	25	28
East Rim	120	125	McKenze RL	31	35	Wiltsey-Cog	9	10
East Sul	485	500	Mining Corp	12¾	13	Wright Har	212	225
East Metals	172	177	Moneta	43	47	Yale Lead	28	33
			Nesbit-Lab	355	365	YK Bear	140	142
			Negus	16	18	Yukeno	35	36
						Yukon Cons	55	58

MONTREAL-TORONTO INDUSTRIALS

	Bid	Asked						
Abitibi com	13⅜	13⅝	Cons M-S	25½	25⅝	M L Milling	7¾	8¼
Abitibi pfd	26⅝	26¾	Con Paper	35⅝	35½	M-Harris	9⅛	9¼
Acadia Atlan	7	7¼	Consmr Gas	15	15⅝	Maxwell	6	7
Do A	17	18	Consm Glass	23		McColl F	30⅝	30¾
Do pfd	99½	100	Corby's A	8⅝	9⅛	Do pfd	91	95
Agnew-Surp	8⅝	9¼	Do B	—	10½	Mercury M	125	135
Algoma Steel	37	37¼	Cosmos Imp		11	M Brick	175	180
Aluminium	44	44⅛	Craig Bit	350	475	M Contain		95
Do pfd	23	24	Davis Lthr A	13	14	R Mitchell	35½	—
Ang-Nfld-Dev	8	8¼	Do B	425	440	Molson's A	24	—
Argus Corp	11½	11¾	Dists-Seagms	27	27⅛	M Knitting	15	15¼
Do pfd	80	80½	Dom Bridge	75	78	M Loco	14⅜	15
Asbestos Cor	25	25¼	Do Fdry-Stl	13	13¼	Moore C	25½	25¾
Ashdn Hde A	13½	15¾	Do pfd	98	98½	National D	9	9¼
Do B	17	17¼	Dom Glass	60		Do pfd	13	13½
Atlas Steel	16¾	17	Do Magnsm	14	14¼	Nat Grocers	12¼	12½
Bathurst A	39½	40½	Do Stl-Cl B	13	13¼	Nat Hosiery A	7	9¼
Do B		18	Dom Stores	15⅝	16¼	Do B	7½	8
Beatty Bros	6¼	6½	Do Tar-Chem	8½	8⅝	N Sewer P A	56	57
Bell Telephe	39⅝	39½	Do pfd	20	20	N Steel Car	25	26
Blue Ribbon	16	22	Dom Textile	9⅝	10	N Wire W	30⅝	34
Bntfd Cor A	14	14½	Do Woollen	325	400	Ogilvie F	30	30½
Do B	6½	7½	Donahue Bro	13		Ontario Steel	17½	20
Brazln Trac	10⅞	11	Dow Chem	16	16⅜	Orange Crsh	350	
B-A Oil	18¼	18⅜	Dryden Pper	32⅛		Page Hersey	69	70
BCE 4% pfd	78	79½	Eddy Pper A	21½	22½	Penmans	47	51
BCE 4¾% pf	88	93½	Electrolux	10⅛	10½	Powell River	21⅜	21½
BC For Pro	490	500	Estabrook pf	19	23½	Power Corp	35⅜	36
BC Packer A	12¾	14	Famous Plv	20¼	20½	Press Metals	11	11⅜
Do B	8¼	9½	Pam Farmer	22½	23¼	Price Bros	28	28¼
BC Power A	35	35¼	Fedl Grain	14⅛	14¼	Rivside Silk	22½	23
Do B		8½	Fleet Mfg	115	120	Do B		6
Brown Co	9⅝	10	Ford Cda A	62½	62¾	Russell Indu	20⅛	21¼
Do 1st pfd	89	91	Fraser Co	14	14⅜	St. Law Cor	33	33¼
Do 2nd pfd	49½	49¾	Do pfd	101½	102½	Shawinigan	37⅜	38⅛
Bruck Mill A	16		Gatineau Pw	20¼	20½	Shea's Brw A	15	16¼
Do B	7	7¼	Do 5% pf	102⅜	102½	Do B	31	31½
Bldg Prod	38	39	Gen Dynmcs	37	37⅝	Sicks VT	22¼	
Burlgtn Steel	19	20	Gen Motors	62⅝	63⅝	Silverwood Da	7¾	
Burns Co A	49	50	Gen Stl Wrs	16	16⅜	Simpson's	14⅞	15
Do B	32½	34¼	Do pfd	99	100	Southam Co	22⅜	23¼
Burrard Dk A	7	7¾	Goodyear Tr	97	98	Stand Paving	17½	18
Cda Dm Sug	17	17¼	Do pfd	48¼	49½	Do pfd	34	38
Cda Cement	75	78	Gt Lks Ppr	16⅛	16½	Stan Brock A	6⅝	8¼
Do pfd	28¼	28½	Do A pfd	48⅛	50	Stedman	18	18⅝
Cda Iron Fds	20	21¼	Gt Wst Cl A	7⅛	8	Steel of Can	29⅝	30
Cda Malting	51	53	Do B	7¼	8	Do pfd	30¼	31
Cda Nor Pwr	11	11	Gyp Lm-Alb	34½	35	Supertest Cm	15	15½
Ca Packer A	35	37	Tran-Cda C	375	405	Tamblyn	33	34
Do B	31¾	32	Ham Bridge	14½	16	Taylor, Pears	9	9¼
Cda Perma	54½	55	Ham Cotton	20⅝	23	Tip Top Tail	16¼	18
Cda Steamsh	77	81	Hard Carpet	98		Tradrs Fin A	28⅜	29
Do pfd	49½	50	Hayes Steel	34½	34¾	Do B	27⅛	30¼
C W & C A	154	160	Hinde D	25½	27	Union Gas	27½	28
Do B	74	75¾	H Smith	17½	17¾	Unitd Cor A	25	28
Cn Brewer	18½	18¾	Imperial O	30⅛	30½	Do B	9⅝	11⅝
Cdn Canners	29½	29⅞	Imp Tob	10	10¼	Unitd Fuel A	57¼	57½
Cn Car & Fd	15¾	16¼	Do 4% pf	6	6¼	Do B	22⅛	
Do A	18¼	18½	Ind Accept	32¾	33¼	United Steel	13⅝	14
Cdn Celanese	36¾	37¼	Int Bronze	475	550	Hiram Walk	45¼	45½
Do $1.75 pfd	19½	21	Do pfd	16½	17	Westeel	21⅛	22
Do $1.00 pfd	33	33½	Int Metals A	28½	29	West Cda B	14⅝	15
Cn Ch & Cell	10⅝	10½	Int Nickel	40½	40¾	West Groc A	48	
Cn Dge & Dk	48	50	Int Paper	51¼	52	Do A	33	34¼
Cdn Gen In	430	450	Int Petrol	27½	27¾	Geo Weston	30	30½
Cdn Gen In	22	23	Int Utilities	26½	26¾	Do pfd	95	95½
Cdn Industs	36	36¾	Kelvinator	16	17	York Knit	400	400¼
Cdn Loco	18	21	Labatts	17	17⅛	CIP	659	
Cdn Oil	13¾	14½	Lake Woods		30½	BANKS		
CPR	27¼	27¾	Lang	8	8½	Montreal	32¾	33⅛
Cdn Vickers	17	17½	L Secord	13¾	14¼	Nova Scotia	38½	39
Cdn Wst Lum	9	9¼	Loblaw A	37½	38	Toronto	39	39¼
Cdn Westghs	60		Do BB	39		Commerce	30	30½
Chatco Steel	5⅜	6½	L Hosiery A	6⅝	7¼	Dominion	28¼	29
Do pfd	5⅛	6½	McMillan B	16	17	Imperial	33⅝	34¼
Cockshutt Pl	14	14¼				Royal	34	35
Cm Alcohol	360	375						

VANCOUVER NOON

OILS	Bid	Asked						
Altex	40	45	Share Oil	11		Red Hawk	2½	3
AP Con	23		Spooner Oils		33	Reeves McD	180	
Amalgmtd		15	Sunset Oils	29	35	Rix Athbsk	225	250
Anglo-Cdn	640		Vanalta	25	30	Sheep Creek	61	70
British Pete	8½	10	Vantor Exp	16	17	Silbak Prmir	12	15
Britalta Pe	405		Yankee Prin	90		Silvan Cons	40	
Calmont	140	145	York Oil	49	51	Silver Ridge	10	15
Calnorth	43		MINES			Silver Stand	95	100
Cn Atlantic	550		American Sd	17	19	Spud Valley		4½
Cent Leduc	330		Base Metls	27	32	Suquash		60
Chamberlain	31	32	Beaver Ldg	150	158	Taku River		8
Charter Oil	175	180	Bralorne	435	450	Taylor Brdg	27	30
Commoil	400		BRX (1935)	2	4	Trns Con R	43	47
Comnwealth	400		Canusa Carib	3½		Vananda	2½	
Del Rio	290	300	Caribou Gld	108	115	Van Roi	6	
Fargo	310	315	Congress	5½		West Tgstn	230	250
Fed Petro		640	Cronin Bab	10½	11	INDUSTRIALS		
Gas Explotn	130	135	Dorreen	30		Alberta Dist	172	175
Gen Petro	575		Estella	47	49	Do VT	160	170
Do A	540	600	Gnt Mascot	39	40	BCP Prdcts	480	
Hargal Oil	6½	7½	Golconda		22	BC Telephn	33½	
Hifh Sarcee	22		Grandview		30	BC Turf	65	
Home Oil	775		Hamil	9		Can Collier	335	
Long Island	20		High Belle	32		Can W Lmbr	9	9½
McD Segur	24	27	Indian	6½		Cap Estates	20	21
Mercury	15	19	Island Mont	25	35	Coast Brew	335	345
Mill City	40	45	Koote B Mtls	4	4½	Inter Brew	405	
Model Oil		100	Nat Exp	73	75	MacMillan A	16	
N Contntal	120	127	Nesbitt Lab	355		Do B	16	17
N Superior	285	300	Pacific Estrn	8½		Neon Prdcts	16¼	
Okalta	220	225	Pacific Nick	90		Pacific Coyle	55	
Pacific Pete	11¼	11¾	Pato Cons	350		Powell River	21¼	
Peace River	740	800	Pioneer Gld	192	205	Sidney Roof	16	
Roxana	20		Placer Devel	36½		Sun Publish	24	
Royal Cdn	14	16	Premier Brdr	5½	6	Westm Pp A	12	
			Privateer	3¼	4	Do B	11⅛	
			Quatsino Cp	41	45			

NEW YORK CLOSE

Allied Chemicals	69⅝	Corn Products	71¼	Pac Gas Elec	37⅝
American Smelter	37½	Detroit Edison	25⅛	Phila Elec	31⅛
Amer Tel and Tel	155½	Dupont	96⅝	Procter Gamble	63¾
Amer Gas and Elec	30⅞	Delaware-Hudson	48	Pub Svg	26½
Atchison Topeka	93½	Erie RR	20½	Standard Calif	54
Atlantic Coast Line	105	Gen Motors xd	62½	Standard Oil NJ	70⅞
B and O Railway	25¾	Goodyear Tire	55¾	Sears Roebuck	58⅜
Beth Steel	51⅞	Great Northern	54½	Sou Cal Edison	35½
Crown Zeller	29⅝	Houston L and P	35	Texas Corp	55⅛
Columbia Gas	13⅛	Intl Paper	52	Union Carbide	67⅝
C.P.R.	27½	Johns-Manville	65¾	United Aircraft	38½
C and O Railway	36¾	Loews Theatre	12⅛	US Steel	39⅝
Chrysler	79⅝	Natl Distillers	18¾	Westinghouse El	45⅝
Con Edison	39	New York Cent	21⅞	Woolworth	46

TORONTO OILS

Sales		High	Low	Close
13800	Ajax	160	157	157
1350	Albermont	225	220	223
500	AP Cons			33
700	American Leduc			32
3200	Anchor	10½	10	10½
625	Anglo Canadn	640	620	630
3200	Bata	30	30	30
2500	Bristol	35	32	35
10200	British Empire	95	91	92
400	Calgary & Edm	12	11½	11½
1950	Calnont	140	135	135
3000	Calnorth	46	45	45
1100	Calvan Cons	550	535	535
260	Can Southern	995	990	990
1066	Can Admiral			63
550	Can Atlantic	550	540	540
2400	Can Devonian	—	—	110
500	Can Oil			14¾
2600	Can Pipeline	201	198	201
1900	Can Williston	260	255	260
1125	Central Leduc		—	320
3900	Cons Allanbee	80	75	75
500	Dalhousie			21½
1450	Del Rio	290	285	285
2600	Devon Leduc	238	230	230
12215	East Crest	9½	8½	8½
17100	Fargo Oil	320	305	305
650	Federated Pete	650	620	620
2100	Gas Explortn	134	130	130
1700	High Crest			39
16682	Home Oil	810	785	810
100	Husky	—		10⅝
6500	Hycharger	17	16	16
2750	Jet	45	42	42
200	Jupiter			245
2450	Kroy	172	170	170
1200	Leduc Cons	40	37	40
2000	Long Island	21	20	20
50	McIvor			10½
5800	New B Dom	244	232	240
1100	North Cana	295	286	293
1000	Oil Selections			8
1200	Okalta	230	230	230
13500	Omnitrans			4½
410	Pacific	11⅝	11¼	11⅝
2000	Pan Western	39	38	38
3100	Petrol O G	56	53	54
1000	Reef	20	18	20
500	Roxana	—	—	21
260	Royalite			14¼
3800	Sapphire	250	245	250
3000	Security Free	—	—	205
700	Souris	—	—	66
3100	Spooner			31
9100	Sweetgrass	60	56½	58
1840	Trans Empire	350	340	340
5100	Trans Era	108	105	108
535	Trans Mountain	38	37¾	37¾
3000	Trend			30
3575	Triad	245	240	243
500	United	120	118	118
1000	Vulcan			52
3400	W Homestead	150	140	142
100	W Leaseholds			580
29300	Wilrich	74	72	73½
500	Yankee Canuck			15¼

Closing Averages

Dow Jones closing stock averages:
30 industrials ....278.79, up 0.57
20 railways ....104.66, off 0.19
15 utilities ....50.88, off 0.09
65 stocks ....108.13, up 0.02
Volume: 1,010,000 shares.

Toronto closing averages:
Industrials ....309.77, off 0.37
Golds ....79.30, off 0.55
Base Metals ....157.53, off 0.65
Western Oils ....112.54, off 1.17
Sales: 2,465,000.

Montreal closing averages:
Industrials ....188.00, off 1.1
Utilities ....93.04, up 6.2
Golds ....59.64, off 0.81
Pulp, Papers ....655.18, off 2.48
Sales: 742,700.

YORK DROPS EIGHT CENTS

Price of York Oil fell 8½ cents on Vancouver Stock Exchange this forenoon. Profit-taking after last week's spectacular rise from 30 cents to 60 is held largely responsible. At noon York was trading at 50; it began at 58.

National Exploration, the volume trader in the mining section, fell three cents to 71 at the noon-hour close.

Estella was up two at 48, Quatsino unchanged at 41, Western Tungsten down 10 at 2.30.

In the oils Calvan was 5.40, down five; Peace River Natural Gas $7.70, up five; United 1.18, off two; Del Rio 2.90 bid; Mill City 40 bid; Home 7.75 bid; Charter 1.75 bid.

Drifts Lower

TORONTO (CP)—Stock market prices drifted lower today toward the session's close despite a moderate show of strength by uraniums.

Western oils and base metals led the decline on the exchange's indices. The oil index slipped to the lowest level this year. Industrials posted a large majority of fractional declines. Golds showed little trend.

Speculative trading boosted selected uraniums for gains ranging to about 25 cents. Nesbitt-Labine, Baska, Radiore and Beaver Lodge pushed upward.

Selectively Up

NEW YORK (AP)—Industrials kept the stock market tilted forward today in extremely selective trading.

Most steels, motors, aircrafts, airlines, chemical and rubber company shares worked higher, but changes were generally minor. Retail firms, farm machinery producers and metal mining companies were irregularly lower.

Canadian stocks were mixed. Dome Mines dropped ⅛, Canadian Pacific ¼ and McIntyre ¾. International Nickel and Hiram Walker gained ⅛.

Fractionally Lower

MONTREAL (CP) — The stock market moved lower in afternoon trading today. Movements to the downside were fractional, but International Petroleum climbed 1⅞ points.

Papers, utilities, senior oils, steels and miscellaneous industrials had a majority of minus markets while carriers and banks picked up. Beverages and senior metals were mixed.

BUSINESS CAPSULE

By E. McLEAN, Times Business Editor

INVENTORY LEVEL IS NOT YET DANGEROUS

Though stocks of some items are piled up on retailers' shelves, the situation isn't yet dangerous and isn't likely to become so. That's the opinion of Peter Newman, writing

"There are no signs on the horizon to indicate inventories have reached a stage calling for any lay-offs at the manufacturing level. Right now, climbing inventories don't necessarily mean a danger signal for the enterprising retailer—just harder work."

Aligned with Newman's viewpoint are bullish predictions about the level of retail buying in the balance of this year. These estimates are founded in the facts employment in Canada is at an all-time high and average weekly earnings continue to climb. In December Canada's payrolls totalled $958,000,000, a 10.8 per cent gain over the previous December. Canadians have money—and they're spending it for the things they need and want.

And in the House of Commons the other day Agriculture Minister Gardiner said there's evidence the "satisfactory income position" of Canada's farmers will be maintained. Net farm income in 1952 was just under $2,000,000,000. Though this is a 10 per cent decline from 1951's total it is "quite satisfactory when viewed against average farm income of other recent years," Mr. Gardiner declared.

Can't Expand Without Immigrants

A substantial amount of immigration will be necessary if Canada's working force is to increase over the next 30 years at something like the same rate as in recent years.

Discussing "The Working Force in a Growing Economy," Bank of Nova Scotia's monthly review notes Canada's labor force has expanded by about 80,000 a year since the end of the war. Though substantial, this rate of growth is not spectacular; in fact, is smaller than during the twenties.

Low birthrate of the thirties has meant a relatively scanty number of young adults entering the labor market during the fifties. Entry of young Canadians in numbers will not come until the early sixties when the war and postwar babies will have become adults. "From the point of view of compensating for small numbers of native-born accessories to the working force, the whole decade of the fifties would seem a particulary propitious period for immigration," Bank of Nova Scotia's review concludes.

$664,000,000 IN WAGES

Canadian workmen's pockets have been lined with $664,000,000 in wages because Henry Ford had a dream and made it come true. Rhys M. Sale, Ford of Canada president, addressing the company shareholders' annual meeting, said that in the half-century since its founding August 17, 1903, Ford of Canada paid out $664,000,000 in salaries and wages. Current wage bill is $1,000,000 per week; in 1903 it was $230. Wages represent one-seventh of cumulative total of sales by Ford of Canada and its subsidiaries.

Canadian Westinghouse Company, Hamilton, Ont., also is nearing its 50th birthday. President H. H. Rogge recalled this week the organization began in a single small factory with 90 employees. "Today we have 10 major manufacturing buildings, in four different cities more than 11,000 employees, and our annual payroll totals more than $36,000,000."

NEW PRESIDENT of Pacific Northwest Newspaper Advertising Executives Association is John Lecky of Vancouver Sun (above). Also elected were A. D. Addisson, Herald and News, Glamath Falls, Ore., vice-president, and Deck Bell, World, Wenatchee, secretary-treasurer. Al. Brock of Seattle PI was added to the board of governors.

DEEP-SEA SHIPS IN PORT

(As reported to B.C. Pilotage Authority, Victoria.)

Ogden Point, Victoria — Ss. Arike Maru (elevator), Agioi Victorios Porto Alegra.

Alberni—Ss. Queen, Hardalampos Hadjipateras.

Crofton—Ss. Hidalgo.

Chemainus — Silverburn, Blankvann.

Tahsis—Ss. Ventura.

Nanaimo—Ss. Ioannis Chandris.

OCEAN MAILS

(Closing dates at Vancouver.)

May 12—Ss. Aorangi, Fiji, Australia and New Zealand.

May 16—Ss. Waitemata, New Zealand.

Alberta Gas Export Hearings Resume

CALGARY (BUP) — Alberta Petroleum and Natural Gas Conservation Board opens hearings today on five applications for permits to export gas to eastern Canada and the U.S.

The board at its last session in March, 1952, gave West Coast Transmission Co. Ltd. a permit to export natural gas from the Peace River area to the Pacific Coast.

MONTREAL (CP)—Government of Canada and provincial issues were quietly traded at unchanged prices today on Montreal bond markets.

$ EXCHANGE

VICTORIA—U.S. funds cheques and drifts, par; U.S. currency deposited or exchanged for Canadian money, ⅛ per cent discount; purchases of U.S. money ¼ per cent premium.

NEW YORK—Canadian dollar 1/32 lower at premium of 7/16 per cent in terms of U.S. funds. Pound sterling up ¼ at $2.81⅝.

MONTREAL—U.S. dollar worth 99⅝ cents Canadian. Pound sterling $2.80 5/16 Canadian.

Continent's Largest

TORONTO (BUP)—The Toronto stock exchange announced today that for the first time in history last year it topped all North American exchanges in the number of shares traded.

GRAIN

WINNIPEG

Barley—	Open	High	Low	Close
May	121¼	121½	121	121½
July	117⅝	117⅝	115⅞	116
October	116	116	115⅞	116
Rye—				
May	143⅝	144	143¾	142⅞
July	146	146¼	145⅛	145⅛
October	149½	149½	148⅝	148
Oats—				
May	72½	72½	72⅜	72⅜
July	71½	71⅝	71⅝	71⅝
October	71¾	71⅞	71⅝	71½
Flax—				
May	—	—	—	306⅝
July	—	—	—	309½
October	—	—	—	321⅝

Cash Grain Close
Oats—No. 2 cw 72⅜.
Barley—No. 2 cw 121¼.
Rye—No. 2 cw 142⅞, track 142⅞.
Flax—No. 2 cw 301⅝, track 306⅝.

CHICAGO

Wheat—	Open	High	Low	Close
May	216	217¼	215⅞	216
July	216½	217¼	215½	216
September	220¾	221⅛	219¼	219⅜
Corn—				
May	157⅜	158⅛	156⅜	156¾
July	159⅜	160½	158⅞	159⅜
September	158¼	158⅜	157⅜	157⅞
Oats—				
May	73⅜	74	73⅜	73½
July	73⅜	73⅛	73	73
September	74½	74⅜	73¾	73⅞
Rye—				
May	156½	156⅛	153¼	153¾
July	160¼	160⅛	157¼	157⅞
September	164	164	160¾	160¾

Cabinet Can't Change Contract Distribution

BY VICTOR MACKIE
Times Ottawa Representative

OTTAWA—Complaints about concentration of defense production contracts in the central provinces voiced in parliament by Howard Green (PC-Vancouver-Quadra) have brought replies from Rt. Hon. C. D. Howe, minister of defense production.

Mr. Green criticized awarding of contracts for army wooden pallets to eastern firms only. He also protested contracts for Kindor fittings for the navy.

Mr. Green said it was his understanding the pallets were for army use in storerooms and stockrooms. Goods piled on the wooden pallets were moved from place to place more easily.

The specifications called for hardwood which meant that firms in British Columbia and on the prairies could not compete. West-coast companies contended softwood could be used just as well.

Mr. Howe replied that the question of pallets came to his attention two years ago when the government had an order to be delivered on the west coast.

TWICE THE PRICE

"To my horor I found they were being made in Toronto and the price delivered on the west coast was about twice what it would be for the same article made in Vancouver. I inquired, and found the army insisted upon hardwood pallets. Hardwood is not indigenous to the west coast."

The minister said he had taken up the matter every time an order came through but the army still insisted the pallets be made of hardwood.

Army authorities argued that softwood splintered too easily and would not stand up to service.

"The decision of the user is final. Unless the army can be persuaded to change its mind about hardwood pallets we must buy according to the specifications submitted," said Mr. Howe.

Discussing navy contracts, Mr. Green said orders were placed for Kindor fittings in Montreal by what is called the "lead yard." Vickers, the lead yard, placed an order for the fittings which were to be installed in vessels on the west coast, he said.

The Vancouver agents for Kindor fittings lost out on the business because the order went through Montreal. The price to the government would have been exactly the same if it had been ordered through the Vancouver agents, said Mr. Green.

He suggested some system be worked out whereby goods of that kind could be purchased from business people on the west coast.

MANUFACTURER BLAMED

Mr. Howe replied: "I am told that in this particular case the Kindor people themselves did not wish to use their agents who handled civilian work. They have representatives in Montreal who handle naval work exclusively and they insisted that the business be put through those representatives."

Mr. Green: "What is the policy of the department with regard to having goods of that type purchased where the ships are to be built?"

Mr. Howe: "We try to do that. Our policy is to buy as cheaply as possible. While there may be some hope of persuading the army to use softwood pallets I do not think theer is much hope of persuading the navy to use anything that is not according to naval tradition."

A. E. Ames & Co.
Limited
Investment Securities
Royal Trust Building • 612 View Street, Victoria, B.C.
Telephone: E 4171
TORONTO MONTREAL WINNIPEG VANCOUVER NEW YORK LONDON, ENG.

T. H. BURNS & CO. LTD.
415 CENTRAL BUILDING — G 8157-8
Investment Dealers and Stock Brokers
Direct Wire Service to Leading Markets
Torquil H. Burns, Managing Director

LATEST REPORT
Ask your Investment Dealer for the Latest Report and Prospectus of

CALVIN BULLOCK Ltd.

WE CHOOSE 'WHITE HORSE'!

DON'T JUST SAY 'SCOTCH'— ASK FOR ...
Estab. 1742
WHITE HORSE
SCOTCH WHISKY
W-22
Contents 26½ ounces
This advertisement is not published or displayed by the Liquor Control Board or by the Government of British Columbia.

YATES ST. — NEAR DOUGLAS
A TWO-STORY BRICK BUSINESS BLOCK showing 10% net return on the full purchase price of
$57,500
For Particulars apply to MR. JOSEPH SMITH
A. BERNARD & CO. LTD.
Sole Agents
629 FORT STREET G 9335

$10 PER MONTH
OLSON'S WILL MAKE YOUR CAR LOOK AND RUN LIKE NEW!
You can install a brand new set of Tires and the smartest set of Custom-tailored Seat Covers you've ever seen . . . and Mechanical Repairs or a new paint job.
OLSON'S ON YATES
CHRYSLER - PLYMOUTH - FARGO DEALER

BONDS STOCKS GRAIN
Established 1857
COMPLETE QUOTATIONS AND STATISTICAL SERVICE
JAMES RICHARDSON & SONS
Government at View Telephone Garden 1138

Winner Presented with Free Television

While Mrs. Mitchell holds the lucky ticket, Mr. Frank Ivings, Manager of Davis Motors Used Car Dept., congratulates Mr. F. E. Mitchell, 2440 Quadra Street . . . the winner of the $545 Emerson Television given away by Davis Motors last month.
Another Television To Be Given Away This Month
In response to many requests a similar Television will be given away this month. Simply visit Davis Motors Used Car Dept., 900 Fort at Quadra, and drop your name in the lucky barrel. Nothing to buy, no strings attached. If the winner has bought a Davis Motors used car during May he will have the option of using the value of the television as a credit against the car purchased.
Davis MOTORS LTD. QUADRA ST. FORT

NEW BUSINESS OPPORTUNITY
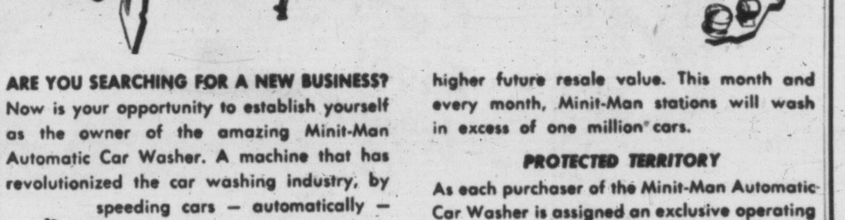
ARE YOU SEARCHING FOR A NEW BUSINESS? Now is your opportunity to establish yourself as the owner of the amazing Minit-Man Automatic Car Washer. A machine that has revolutionized the car washing industry, by speeding cars — automatically — through a washing-drying operation at the rate of A-Car-A-Minute.
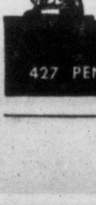
Motorists today realize frequent car washing aids in maintaining a car finish, with a resultant higher future resale value. This month and every month, Minit-Man stations will wash in excess of one million cars.
PROTECTED TERRITORY
As each purchaser of the Minit-Man Automatic Car Washer is assigned an exclusive operating territory, adequate potential is assured. Financing is available subject to minimum down payment and credit requirements. For details and illustrated brochure, supplied without obligation, write today to:
MINIT-MAN, INCORPORATED
427 PENOBSCOT BUILDING DETROIT 26 MICHIGAN

SHELL OIL COMPANY OF CANADA, LIMITED ANNOUNCES THE GREATEST GASOLINE DEVELOPMENT IN 31 YEARS

Up to 15% more power, more mileage and up to 150% longer spark plug life promised by Shell-discovered additive T.C.P.*

Soon to be added to Shell Premium Gasoline and offered nation-wide.

Soon the Canadian motorist will be able to fuel his car with a gasoline containing an extraordinary ingredient which up to the present time has been largely restricted to military aircraft use.

Called T.C.P., this new ingredient is what chemists describe as an additive.. T.C.P. for the first time, puts a halt to the major cause of power loss in today's high compression engine. It boosts power as much as 15%. Mileage and spark plug life are also increased.

Trademark
* Patent applied for.

T.C.P. achieves this beneficial result by rendering harmless certain metallic deposits on spark plugs and other deposits in combustion chambers. Until the advent of T.C.P., these deposits caused faulty spark plug operation, especially when the engine was accelerating.

They also caused pre-ignition of the combustion mixture, resulting in both power and fuel waste.

By counteracting the power-wasting effects of these deposits, new engines are able to retain their "new power" performance longer. Older cars take on new life.

T.C.P. is another example of Shell's continuing fuel research. And only Shell Premium will have it . . . the most significant advance since the discovery of tetra ethyl lead in 1922.

Distribution of Shell Premium Gasoline with T.C.P. to the Shell Dealer organization is well under way at present and will be completed as rapidly as facilities permit.

SHELL

SIDEWALK BY-LAW PASSED

A by-law authorizing construction of a concrete sidewalk on the west side of Richmond Avenue, between Haultain and Bay Strees, has been passed by City Council.

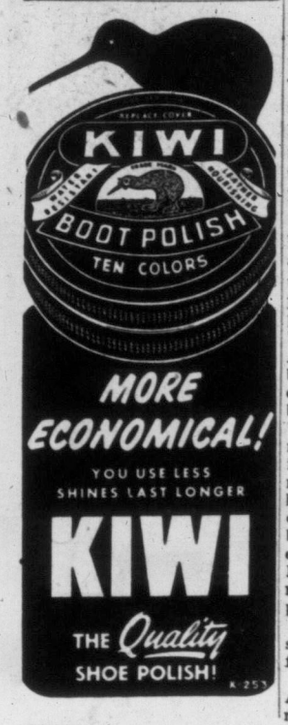

HERO EXCEPT TO HIMSELF

'United States' Skipper Retires

NEW YORK (UP)—A 20th century saga of the sea ended this week. Commodore Harry Manning retired at 56 to a landlubber's life.

He retired to write and lecture about his 40 years at sea. If, for this task his memory needs jogging, he can thumb through the front pages since 1929.

From 1929, when he was ticker-taped up Broadway after a sea rescue for which he got the Congressional Medal of Honor, to last summer, when he skippered the superliner United States to new trans-Atlantic speed records, he has been a frequent front-page celebrity—always to his own embarrassment.

A gruff, outspoken man, who neither smokes nor drinks, he is publicity-shy. For years he refused press interviews. But he became a hero many times over—and in his spare time became a linguist, a boxer good enough to spar with Benny Leonard, an airplane pilot, a radio operator, a Shakespearean student, and a pianist.

Harry Manning began on a sailing ship. At 31, he got his first ship command.

He was chief officer of the old America, in 1929, when he commanded a 30-foot lifeboat in a three-hour fight through sleet, darkness and mountainous seas in a whole gale to rescue 32 men from the sinking Italian freighter Florida.

For that, he got, besides the Congressional Medal, the keys to the City of New York and a decoration from Italy.

RECUES FLIER

Three years later he commanded the lifeboat that rescued trans-Atlantic flier Lou Reichers, forced down in heavy seas.

He had qualified for a pilot's license in 1930. On Christmas Eve, 1934, his private plane was 3,000 feet over Roosevelt Field when its propeller split. He glided the plane to a safe landing, rather than parachute out and chance the plane's striking a house.

In 1937, he was navigator for Amelia Earhart on her first attempt to fly around the world. They cracked up in Honolulu, and Manning had to return to his ship before Miss Earhart's second attempt, on which she was lost.

In 1938, as Manning was landing his small plane it went into a spin and crashed, fracturing his skull, both legs, and jaw. He got out of the hospital in time to become a skipper in the early days of Second World War.

He was master of the liner Washington in 1940, carrying 1,020 American refugees from Europe, when a German submarine one night halted the ship and signaled its intention of sinking it. While the passengers were being put into lifeboats, Manning began a rapid-fire argument by blinker. He won—mainly because he argued until it got light enough for the submarine captain to see that it was an American ship. The sub apologized and left.

IN HAIL OF BOMBS

When the U.S. entered the war, Manning, who held a naval reserve commission, stayed with the Washington as navigator. He helped get her out of Singapore one night under a hail of Japanese bombs.

It was almost an anti-climax when he closed out his career last July by bringing the Blue Ribbon for Atlantic crossing back to this country. Under his guidance the superliner United States sped to Europe in three days, 10 hours and 40 minutes—averaging better than 40 land miles an hour.

Driving Rains, Fog, Halt Most Air, Ground War

SEOUL (AP) — Driving rain and fog halted most air and ground action today after 39 B-29 Superforts smashed with 500-pound bombs a huge 1,000-building Communist supply centre deep in northwest Korea.

Allied infantry huddled in bunkers as spring rains pelted the muddy 155-mile battle front.

The only planes off for North Korea were weather reconnaissance craft, the air force said.

Toronto Tot Suffocates In Neighbor's Ice Box

TORONTO (CP) — Nancy Clayton, three and one-half, of suburban North York, was found dead in an ice box Sunday.

The tiny, blonde girl was reported missing by her parents, Mr. and Mrs. Ernest Clayton, Saturday evening. Mr. Clayton is a Toronto police constable.

Police said the youngster apparently wandered down the street from her home and began playing around an ice box standing in front of the home of J. D. Barker.

The ice box was to be shipped to Mr. Barker's summer cottage in Northern Ontario and had been placed on the street to await pickup by a trucker.

The little girl apparently locked herself in the ice box.

BRITISH NAVAL HERO CAUGHT SAILING UNDER JOLLY ROGER

LONDON (AP)—Britain's greatest naval hero gazed over London disguised as a pirate.

During the night a practical joker shinnied 184 feet up Nelson's Column, one of London's most famous landmarks, and daubed a pirate's skull and crossbones on the head of Admiral Horatio Nelson, whose statue surmounts the tall black column.

Workmen, engaged in slicking up the Trafalgar Square monument for the Coronation, had left a black cloth wrapped round Nelson's head. The joker used white paint to turn this cloth into a pirate's flag.

Progressive Conservative Public Meeting

HEAR

GEORGE C. MILLER
Candidate for Vancouver Point Grey

DEANE FINLAYSON
Candidate for Oak Bay and Leader of the Progressive Conservative Party in B.C.

and the Progressive Conservative Candidates from Victoria
BOB PATCH - ART CHAPMAN - MONTY DRAKE
MRS. LINDSAY, Candidate for Saanich
at
MONTEREY SCHOOL, FRIDAY, MAY 15, AT 8 P.M.
Everybody Welcome
GORDON H. GRANT, M.D., Chairman.

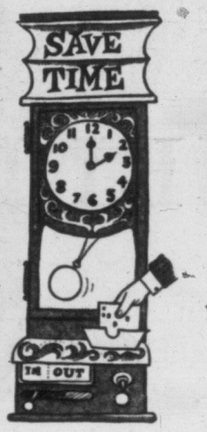

SCHEDULED NORTHWEST 4-ENGINE

AIR COACH

TO ALL THE EAST!
(Via connecting Airline to Seattle)

★ FASTEST DAILY AIR COACH SERVICE TO

DETROIT
(WINDSOR)

Direct Connections to Toronto and Eastern Canada

★ THE ONLY ONE-STOP AIR COACH SERVICE TO

NEW YORK

See your Travel Agent
or Phone: CHERRY 4500, Seattle

NORTHWEST Orient AIRLINES
Short route to the Orient

QUALITY need not be costly

ADAMS OLD RYE WHISKY

This advertisement is not published or displayed by the Liquor Control Board or by the Government of British Columbia

Discovers Home Skin Remedy

This clean stainless antiseptic known all over Canada as MOONE'S EMERALD OIL, brings sufferers prompt and effective relief from the itching distress of many skin troubles—Itching Eczema — Itching Scalp—Itching Toes and Feet, etc.

MOONE'S EMERALD OIL is pleasant to use and it is so antiseptic and penetrating that many old stubborn cases of long standing have yielded to its influence.

MOONE'S EMERALD OIL is sold by druggists everywhere. A real discovery for thousands who have found blessed relief.

At Father Flanagan's famous Boys Town, Chlorodent proves twice as effective!

Now—Dental Journal reports:

Chlorodent—in 60 days—brought new mouth health to 158 children at Boys Town

In the first major research on chlorophyll* toothpaste, dentists at famous Boys Town, Neb., discovered that Chlorodent brings "striking" improvement in mouth health.

The dramatic Boys Town study of gingivitis—a wide-spread mouth disorder—*proves* that Chlorodent can bring healthier mouths to millions!

Boys Town co-operated in this research wholly in the interest of child health. Over 400 boys took part. Most of them had gingivitis. One group brushed their teeth only with Chlorodent. A similar group used only a fine white toothpaste.

Results of this research appear in *The Journal of Periodontology:* In just two months, 78% of the boys using Chlorodent showed dramatic improvement in mouth health. Chlorodent was proved *twice as effective* as the white toothpaste for quickly reducing gingivitis!

Chlorodent destroys mouth odors.

Scientists found Chlorodent's special chlorophyll formula kept *twice* as many people free from mouth odors for up to four hours! Too, Chlorodent fights tooth decay, keeps teeth cleanest. See your dentist if mouth troubles persist. Use Chlorodent regularly. Buy it to-day.

**water-soluble chlorophyllins*

Lever Brothers Limited guarantees Chlorodent to do more for you than any other dentifrice—to give you a

Clean Fresh Healthy Mouth

Finest flavour too!

Be sure to ask for Chlorodent — World's Largest-Selling Chlorophyll Dentifrice

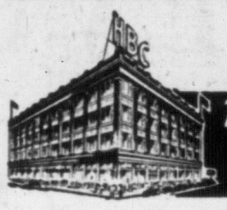

In Victoria

The BAY has it!

Cotton Casuals For Balmy Days

Skirt and Stole Sets

Full skirts of fine imported cotton, just right for swirling through Summer days . . . In bold, gay stripes or small, clear patterns! To add a fashion-magazine look . . . the matching stole, fringed with cotton. Sizes 10 to 16. Set **10.98**

Cotton Skirts

Prints in pique, cambric, embossed cotton! Gay, bold colors in half circles, three-quarter circles or full circles! Sizes 10 to 18. **2.98 to 6.98**

Cotton T-Shirts

Mix them and match with skirts, shorts, slacks. Classic and novelty styles. White, Red, Blue, Yellow, Navy, Turquoise. Sizes 14 to 20. **1.59 to 2.98**

Denim Blue Jeans

Ever-popular favorite for lounge-about days! Wonderfully hard-wearing, easy to wash! Side zipper, hip pocket. Sizes 12 to 22. Pair Nylon denim. Pair 3.98 **2.98**

Blue Denims

For fun in the sun and comfortable loafing, practical, smart faded-blue denims in sizes 10 to 18.

Shorts **1.98** Pedal pushers **2.98**
Halter blouses **2.98** Skirts **3.98**
Coveralls **6.98**

Shrug Sweaters

Brief boleros to slip over Summer dresses, sportswear! Batwing sleeves, Coronation motif trim! White, Pink, Blue. Small, medium, large. Each **4.98**

BAY Sportswear, Second Floor

Fashion News! Denim Dresses

Only **6.98**

For housework, beach, street wear! Halter-top denim dresses in Blue, Brown or Charcoal with contrasting belts. Sizes 12 to 18.

New! Flared Back Denim Dusters . . .

So neat and cool, they're refreshing to wear! Practical too, they wash so well, need little ironing! Blue, Brown, Red, Green. Each **7.98**

BAY Housedresses, second Floor

Casual Moccasins

Pliable cowhide uppers in Natural, Red or White. Casual style shoes with stitched leather soles, sponge cushion insoles. Wonderful for comfortable holiday wear. Sizes 4 to 9. Pair **2.98**

BAY Women's Shoes, Street Floor

Delivery Notice

Monday, May 18 being a holiday, the following points will receive deliveries on Wednesday, May 20:

Albert Head	Glen Lake
William Head	Esquimalt Lagoon
Metchosin	Happy Valley

All other districts will receive deliveries on normal schedule.

Store Hours:
9 a.m. to 5 p.m.;
Wednesdays,
9 a.m. to 1 p.m.
Phone E 7111

DOUGLAS AT FISGARD
Hudson's Bay Company
INCORPORATED 2ND MAY 1670

Trophies From Governor Massey's Hands Final Drama Festival Thrill

Presentation of major trophies by Governor-General Vincent Massey, was highlight of final luncheon of Dominion Drama Festival week at Empress Hotel, Sunday. Celebrating her birthday by taking Nella Jefferis Trophy as best actress, was Andree Cunningham, Ottawa, left, who receives congratulations of the Governor-General on her performance as "Constance" in Saturday Players' presentation of "The Madwoman of Chaillot." Overjoyed at their three wins are trio from Montreal's La Jeune Scene group, centre. Their production, "Zone," took Calvert Trophy, as best in festival. Robert Rivard, director, and winner of Henry Osborne Challenge Trophy for his performance of cowardly young man, and Marcel Dube, award-winning author of "Zone," who also played in it, are congratulated affectionately by Monique Miller, only girl in cast. At right, camera catches Pierre Lefevre, the week's popular adjudicator, bestowing a kiss of congratulations and farewell on charming Andree Cunningham, while Ruth Addleman, winner of Saturday Night Plaque for best supporting actress, looks on. Miss Addleman played "Irma," in "The Madwoman of Chaillot," earlier in the week. (Times Photos by Bill Halkett.)

BETWEEN TIMES

By MONTE ROBERTS

There is nothing quite like renting a summer cottage to give your wife a happy vacation.

Wives just love getting away from the mundane household chores and taking the kiddies to a summer cottage miles from the pavements, smoke and dirt of the city, where they are never bothered by telephone calls or vacuum cleaner salesmen, or even vacuum cleaners.

It is the plain duty of every husband to remove his wife from her customary duties during the summer, and give her a complete change.

The above irrefutable logic having convinced you to rent a summer cottage, I will give you a few hints on what to look for.

In the first place, be sure the view from your summer cottage is entirely different than the one which faces your wife every day in the year.

If, for instance, you live on Dallas Road, every day your wife is faced with the same monotonous outlook on sea and mountains and ships plodding wearily up and down.

Choose a summer cottage well hidden in the depths of a pine forest. During the evenings when you are toiling in the city, she can have fun imagining savages behind each tree trunk.

It is most important to give your wife relief from the daily routine of working in the kitchen.

Of course, she will have to spend a little time in the kitchen, even at the summer cottage, but you can compensate for this by being sure her surroundings are completely different.

During her city life, she must become very bored with seeing the same old automatic stove, refrigerator, washing machine, and enamelled sink every day.

Give her something new to think about in her cottage kitchen, such as a large wood stove and a small supply of green wood.

One of the great troubles wives have in the city is with electric fuses.

Fuses are forever blowing out, leaving wives in the awkward position of telephoning the hardware store.

You can eliminate fuse trouble at your summer cottage by eliminating electricity.

For this thoughtful act, your wife will call down blessings on your name, especially when she is (a) lighting the coal oil lamps or (b) attempting to clean them.

Be sure your wife has a cottage with proper ventilation. Avoid cottages with sound roofs, windows which close, and doors which fit the door frame.

A little rain in the face is much better than lack of fresh air.

There are many more factors to be considered when choosing a summer cottage in which your wife will experience a complete change from her humdrum city existence.

But I will mention only one of these; the location of the er-ah facilities. The er-ah facilities should be at least 200 yards away from the cottage, reached by a narrow path winding through the forest.

There is nothing a wife enjoys more than a stroll through the forest in the middle of the night, holding junior by one hand and a flickering flashlight in the other.

I realize husbands who give their wives the joy of a summer in a cottage must make great sacrifices, such as sleeping in the same old bed, eating the same old steaks cooked on the same old electric stove, and piling the same old dirty dishes in the same old sink.

But nothing is too good for the little woman, is it?

Victoria Daily Times

VICTORIA, B.C., MONDAY, MAY 11, 1953

Merchants to Fight Chain Store Control

No City Aid for Gallery

Arts Centre Seeks Garden Assistance

Greater Victoria Arts Centre will have to operate without financial assistance from the City of Victoria.

This was clearly indicated at a City Council finance committee meeting today when a letter from the centre requesting the city maintain the gardens of the centre at 1040 Moss Street was received and filed.

The arts centre stated the city, under original arrangements, agreed to look after the gardens.

HELPED AT FIRST

Several hundred dollars were spent by the parks department at the outset, but nothing has been done since. The centre says the gardens are falling into disrepair.

City Solicitor Arthur Patton commented: It's a Greater Victoria thing but only the city has seen fit to do anything. That ends the matter."

"It's finished," said Mayor Claude Harrison.

"What about the taxes?" asked Ald. Frank Mulliner.

"The property does not belong to the city of Victoria," replied City Manager Cecil Wyatt.

It is understood no taxes have been paid on the property since the Greater Victoria Arts Centre received the property and home from Miss Sara Spencer in 1951.

The city by a vote of 6-4 agreed to accept title to the home for a civic gallery Sept. 6, 1951.

It has never accepted title however. Attempts were made to have the home turned over to a board of trustees comprising all municipalities. This failed. The city did not want to be sole owner. Other municipalities felt they could not assist financially. The matter has hung fire since then, with the arts centre periodically requesting the city to implement its September 1951 vote.

Abandoned Tombstone Offers Puzzle

Who was John Greenwood and where does he lie? Those are questions which have come to the minds of many waterfront walkers who have spied his tombstone in a pile of rubble at Clover Point. Most of the stones and rocks in the pile are from the recently-demolished Central Junior High School. Where the tombstone came from, nobody knows. Its inscription: "In Loving Memory of John Greenwood, born May 2, 1878, died July 2, 1951." Obituary files reveal no such person dying here on that date. Possible explanation offered by some is that stone was a mason's practice tablet or mistake. (Times Photo.)

City Hears Protest On 6-Day Store Week

Institution of a six-day business week requested of the city by two unions was protested by a delegation of eight butcher store operators before City Council's executive committee today.

Both the Victoria Retail Clerks' Union and the Amalgamated Meat Cutters' Union wrote the city urging a five-day work week for employees with a six-day business operation.

The meat cutters stated they had negotiated an agreement calling for a five-day week with their employers, but that it could not be implemented except on a six-day store operation.

Ald. William Pinfold felt employees in order to get a five-day week were trying to "force a six-day week on employers."

Some large stores, it is understood do not object to a six-day store operation.

Smaller stores and individual butchers, however, contend the extra half-day's business would not warrant the necessary increase in staff.

Jack Stuart, spokesman for the butcher operators' delegation said the group was opposed to any change in the present five-and-a-half-day business week.

He said if employees were given the five-day week, there should be a five-day business week for operators.

City Manager Cecil Wyatt felt the city was being put in the position of a "bargaining agent between employers and employees." Ald. Pinfold agreed.

The delegation was asked to present a joint brief to the committee on its proposals.

16,000 Pack Products Fair On Final Day

All-Time Record For Attendance

Sixteen thousand persons packed the B.C. Products Fair Saturday, many of them remaining late into the evening to see the crowning of Miss Victoria of 1953.

She is Miss Eleanor Anderson, 2500 Blackwood Street, an 18-year-old civil servant.

Popular ballot picked Miss Anderson from a panel of ten contestants. Named Miss B.C. Products Fair, she automatically assumes the honor of being Miss Victoria. She will compete as Miss Victoria for top B.C. honors at the Pacific National Exhibition next fall.

Named as princesses were the two runners-up in the balloting, Miss Shirley Williams and Miss Mildred Lange. Each wins a wrist watch.

Miss Anderson was awarded a black mink coat, $100 cash and other prizes.

NEW CAR WON

Biggest prize of the fair went to door ticket winner Miss Rosemary Crawford, 19, 1314 Manor Road. She won a new car.

Fair attendance which set new records Thursday, then broke them the following two days, reached an all-time high of 62,036. There were from 3,000 to 5,000 more fairgoers every day this year than last year. The 1952 total attendance was 33,325.

Fair director, Lorrace Kirk, announced Saturday night that ". . . next year's show will be even bigger and better."

Fair-Haired Fair Queen

Crowned Queen of B.C. Products Fair at close of week-long exhibition at Memorial Arena Saturday night, fair-haired Eleanor Anderson enjoyed second "coronation" when she arrived at work today. Fellow employees at B.C. Liquor Board offices placed paper crown on pretty queen's head, and the 18-year-old miss resumed her typing. Thrilled at winning fair contest, Queen Eleanor will represent city in Miss Pacific National Exhibition contest in Vancouver later in the year.

Independents See Monopoly Danger In Tobacco Trade

Independent merchants of Victoria will hold a mass meeting Thursday night in an effort to end chain-store price-cutting on cigarettes.

Their campaign is aimed at federal legislation which at present allegedly tolerates chain store slashing of prices to a point where there is little profit remaining.

Speaking will be H. B. McKelvie, Vancouver secretary of the B.C. Tobacco and Candy Jobbers' Association, and city retailer, Aubrey Kent. Meeting will be at 8 p.m. at the Hard-of-Hearing Hall.

President of the Independent Merchants' Co-operative Association, W. Palmer, says 428 small dealers want retail prices of goods to be set by the manufacturer.

"Ottawa is our main enemy," he added. "The government directs legislation to suit monopolies."

He called on consumers to deal solely with the independent merchants, reasoning that ". . . with the blessing of the present Dominion government, cigarettes and other items of daily usage will soon end up in the hands of a few large chains.

ELIMINATION AIM

"When they have eliminated their weaker, independent competitors, they will raise their prices to a profitable basis or use lower prices to force lower wages on their employees," he warned.

He suggested that a chaotic condition in the distribution of cigarettes might lead to a government monopoly, ". . . as we have in the case of liquor, due to the prevalent Socialist tendencies of all governments."

Main complaint of the small dealers is that they must pay 29.01 cents for cigarettes which they must sell for 31 cents to compete with chain stores.

Guest speaker Mr. McKelvie, who is recently returned from Ottawa, will explain the workings of the Combines Investigation Board.

Mr. Kent will report on correspondence he has had on the matter of price-fixing with federal cabinet minister Hon. James Gardiner.

Hatchets Among Strange Loot of Week-End Raiders

A box filled with hatchets and $90 worth of heavy twine comprised the odd assortment of loot thieves took from a break-in at Snow Packing House, Ogden Point, over the week-end.

The thieves made several unsuccessful attempts to get into the building, smashing windows until they were able to lift out an insecure sash and cut away some barbed wire protecting it.

While occupants of the home of Mrs. Molly Rosenstock, 1411 Harrison, slept Sunday, a burglar ransacked the place and stole $44.

Mrs. Rosenstock's purse was picked up from beside her bed.

In the next apartment, that of Alfred Halversen and his family, $40 was taken from a dresser drawer.

Entry was easy . . . through the back door.

Government Sets Coronation Day Decoration Lead

Provincial government buildings throughout B.C. will be suitably decorated to mark the Coronation of Elizabeth.

The provincial cabinet has approved expenditure of $15,000 for decoration.

The government has purchased 30 framed reproductions of a portrait of Queen Elizabeth which will be placed in court houses and government agencies.

The portrait was done in England by Margaret Lindsay Williams, who is considered Britain's greatest living painter of royalty.

1,500 Victorians See Newest Navy Weapons

The anti-submarine destroyer escort HMCS Algonquin left Victoria's inner harbor this morning after being inspected by about 1,500 civilians during a two-day "open house" Saturday and Sunday at the CPR's Belleville Street wharf.

She will undergo working up exercises with HMC ships Beacon Hill and Antigonish off the southwest coats of Vancouver Island, returning to her base at Esquimalt Wednesday afternoon.

Red Shield Drive Seeks Campaigners

A total of $7,500 has been subscribed to date to the Salvation Army Red Shield drive, officials of the army said here today.

Canvassers, however, are badly needed. Persons wishing to assist in the work may call E 3341 for instructions.

TOPICS OF THE TIMES

Reduction in the proposed license fee for automatic vending machines was approved by City Council's executive committee today. A by-law calling for fees ranging from $10 to $100 per machine was approved in place of a previous by-law which provided for a $25 minimum.

* * *

The RCN band of HMCS Naden is booked solid for the Coronation celebrations, between May 30 and June 2, according to Navy officials.

In addition to its regular commitments at RCN Barracks and HMC Dockyard, the band will make five public appearances.

* * *

Cabdriver Robert E. Cooper, 1870 Monteith Avenue, was fined $20 in city police court today for failing to give the right of way to a pedestrian.

* * *

Victoria Prayer and Healing study group will meet on Wednesday in the Cathedral Memorial Hall at 3 p.m.

* * *

Many Esquimalt churchgoers wore pink or white carnations Sunday, thanks to the Esquimalt Lions Club . . . and youth activities in the municipality are $56 richer.

Club secretary Eric Harbinson announced the returns Saturday evening from street sales of the paper flowers, commemorating Mother's Day.

* * *

Charles F. Swannel, CA, comptroller of expenditures in the provincial government, has been named acting deputy comptroller-general by a cabinet order-in-council.

The post has been vacant for some time.

C. J. Ferber is comptroller-general.

Sunday was Victoria's sunniest day to date this year, according to the city weather office. The sun shone for 13½ hours.

Maximum temperatures, however, was a cool 58 degrees.

* * *

Technicolor film "Out of the North," showing migration of waterfowl, will be shown at the Victoria Fish and Game Protective Association meeting in the Goldstream clubhouse tonight at 8. Non-members will be welcome.

* * *

A weak earthquake was recorded by the Dominion Astrophysical Observatory, Little Saanich Mountain, at 3.29 a.m. today.

Observatory officials said the shock was centred at a considerable distance from Victoria, and was too weak to determine direction.

* * *

Present schedule for the last voyage of RMS Aorangi, the Canadian-Australasian liner, calls for the ship to leave Vancouver at 10 a.m. (DST) Thursday, dock in Victoria about 5 p.m. and clear for sea about two hours later.

A few passengers are expected to embark here at Ogden Point about 4 p.m.

* * *

Charged with advising a young woman to forge a cheque, Vernon Reid, no fixed address, was remanded to Wednesay by Magistrate H. C. Hall in city police court today. He will plead then.

Reid is linked in the case of Lois Browne, of Victoria, who pleaded guilty in police court Saturday to a charge of forging a Canadian government cheque valued at $29. She will appear in court Wednesday for sentence.

Seven Pretty Co-Eds Vie for Mayday Crown

Greater Victoria's May Queen will be selected from a field of seven junior and senior high school candidates on the stage of the Odeon Theatre Tuesday night at 9.

Two princesses will be chosen and the remainder of the contestants will be ladies-in-waiting during Coronation celebrations the week-end of May 30.

The queen will be crowned at 9 on May 30 on the steps of the parliament building. She will, however, take no official part as "queen" in the big parade and celebration honoring the coronation of Queen Elizabeth II on June 2.

The candidates selected from junior high and high schools of Greater Victoria are: Margo Thomson, Victoria High; Doreen Rogers, S. J. Willis Jr. High; Beverley Turner, Esquimalt High; Ina Ranson, Mount Douglas High; Helen Hardy, Mount View High; Francis Rigby, Central Junior High, and Anne Redford, Oak Bay High.

The Lions Club of Victoria sponsor the queen contest as their portion of the Greater Victoria Celebrations Association plans for the Coronation observance.

Candidates were honored at a tea Sunday at the home of Mr. and Mrs. M. J. Sharp. Mr. Sharp of the Lions Club is in charge of contest arrangements.

Competing for honors as May Queen are from left, Margo Thomson, Doreen Rogers, Beverley Turner, Ina Ranson, Helen Hardy, Francis Rigby and Anne Redford.

ASK The TIMES

Q.—What is the 1953 per capita municipal cost of operating (a) Victoria city, (b) Oak Bay, (c) Saanich, (d) Esquimalt?

A.—Civic officials differ as to what can be considered "operating cost"; the following figures, therefore must be taken as approximate. They are based on official estimates as of today and 1953 cost of operation as given by officials of the respective municipalities:

Victoria city, $136.30; Oak Bay, $89.08; Saanich, $56.50, and Esquimalt, $46.54.

Q.—How did a spectacular finish to a game come to be known as a Garrison Finish?—D.B.L.

A.—By the riding of the famous jockey of several decades ago. Snapper Garrison delighted in laying back off the pace and then turning his well conserved mounts to come and win with a closing rush.

Anyone wishing a question answered is invited to send the problem along to The Times, addressed to "Ask The Times" Editor. Questions and answers will be published daily.

All questions should deal with matters of fact and be of general interest.

SHOPPING GUIDE

Shakers for Showers Add Zest to Your Gift

By PENNY SAVER

One . . . two . . . three . . . Yup! There's three of them, alright. Don't get the wrong idea, now, folks. I haven't really gone back to the first grade. I'm just trying to figure out how many showers I've got to go to next week. Whatever shall I buy for gifts? (Groan) . . . Say! Just a minute! I saw some adorable salt and pepper shakers yesterday. Oh, there were so many cute designs. Easy on the budget, you ask? Just listen to this!

An impish little darky boy eating a watermelon sells for 79 cents. Fill the boy with salt and the removable watermelon with pepper, in case you're wondering how they work. Mother kangaroo with baby in pouch is 95 cents. A pair of baked "potatoes," looking ready to eat, sell for a dollar, as do a mouse with a wedge of cheese.

Other novelty designs are a bride and groom, 39 cents; Mexican boy and cactus, 89 cents, and hula dancer and palm tree, 89 cents.

* * *

For kitchen flatware that has become tarnished and dull, there is a cream that will coat with pure silver, giving the cutlery a brand-new shiny appearance. Will not wash off. Just 89 cents per tube.

* * *

You'll find a thousand uses for this handy, wonder-mesh ball. There's nothing like it for removing sticky or hardened food from pots and pans and, furthermore, it won't harm the finest of china or silverware. Tested to fit the average woman's hand, this non-metallic, knitted ball has no loose ends or shreds to break off. Cannot be harmed by the strongest bleaches, the price tag is just 25 pennies.

* * *

Dress up your newest outfit with a set of spanking white hand-crocheted accessories. Perky hats are $3.50, gloves and belts are both priced at $2.50 and handbags range from $3.95 to $5.95, depending upon design. May also be obtained in colors.

WHY GROW OLD?

By JOSEPHINE LOWMAN

3 Measurements Taken For Correct Corset Fit

The girdle or corset and the brassieres a woman wears are of the greatest importance to her appearance, comfort and health. However, many women who choose their dresses and suits, and hats and accessories carefully, give little attention to the style undergarment they buy or to the way it fits.

I do not believe the average woman realizes what great variety is available to her today. Manufacturers have taken all of the figure irregularities to which women fall heir into consideration in their designs. In order to help you select the best garment for you individually I am going to bring you some facts you may not know for the next few days.

When fitting a girdle one should take three measurements; the waist, the fullest part of the hips which is usually about eight inches below the waist, and the length from the waist to the thigh. If the difference between the waist and hip measurements is less than eight inches the woman is classed as "the straight hip type." A difference of from eight to 10 inches is considered normal and 11 inches or over is considered a "full hip."

Manufacturers have taken these differences into consideration so that a garment with a waist measurement of 30 inches, for instance, comes in three hip developments. Therefore you would not just buy a size 30 without going over the hips with a tape measure.

The Corset and Brassiere Association of America has divided the feminine form into three classifications: junior, average, full. A junior may be a teenager or she may be an adult who has a youthful figure, namely, high firm busts, a small waist and hips which are in proportion to the waist measurement. This garment is planned for this type, the type with firm flesh and good muscles.

The average figure is more fully developed, with a tendency toward rolls at the waist and weight on the thighs.

The fuller figure is just as it sounds, undefined waistline with hips and thighs and abdomen inclined to weight. If the need for this size comes from a large bony structure, rather than from too much weight, you can wear a light weight garment of this category.

Here's a new way of cooking prunes which gives them a very exotic flavor. Rinse one pound of prunes and soak overnight in a quart of strong tea. Add a piece of orange peel and a stick of cinnamon. Boil gently about 25 minutes, add a quarter cup granulated sugar and cook five minutes longer. Very tasty.

7327
by Alice Brooks

4-Way Wonder

Sew only one dress, daughter has four different outfits to wear! Start off with the jiffy sundress—then button on the bolero, scalloped capelet or dress-up collar for Monday-to-Sunday variety. Use remnants, save fabric, money, time. Send now! Sew this now!

Pattern 4666: Children's sizes 2, 4, 6, 8, 10. Size 6 sundress 1⅝ yards 35-inch; bolero ⅝ yard.

This pattern easy to use, simple to sew, is tested for fit. Has complete illustrated instructions.

Send 35 cents in coins (stamps cannot be accepted) for this pattern. Print plainly size, name, address, style number.

Send order to Anne Adams, care of The Times, Pattern Department, 60 Front St. W., Toronto 1-A, Ont.

Spring Ridotto Makes $600 for Service Work

Green lawns, tulip bordered flower beds and an unexcelled view of the deep blue sea, at the Humber Road home of Mr. and Mrs. H. J. Terry, in the Uplands, formed a perfect setting for a Spring Ridotto last Saturday afternoon.

The affair, first money-making venture of the recently formed Women's Auxiliary to the Family and Children's Service realized a sum of more than $600 which will be used for work in various branches of the F and CS.

Highlight of the afternoon was dancing of a group of members of the Association of United Ukrainian Canadians, among whom were Eddie Honcharuk, Sonia Slusarenko, John Makonsky, Sylvia Slusarenko, Alex Onischuk, Nettl Mitchuk, Leo Kozak and Olga Leschuk, seniors; Eddie Sunday, Ernie Yakimovich, Leona Rutich, Louie Molofy and Joyce Kauk, juniors.

Coffee was served in the morning and tea in the afternoon. Home cooking, plants and a booklet of authentic Dutch recipes were for sale.

General convener was Mrs. R. R. Wilde; tea, Mrs. C. W. Paulin, assisted by Mesdames A. Hunkin, S. H. Shaw, F. J. Boughton, D. J. Hunter, V. Maxwell, G. Forbes, J. Salter, I. Strickland, L. Bassett, V. Ridgway, H. Brown, J. Egan, A. Wilson, Sorenson, C. Peters, Wintemute, K. Ferguson, Hoffmeister and W. Sturrock; Mrs. Arthur Ash and Mrs. Gordon Root were in charge of coffee; Mesdames D. McAdie, A. Poyntz and J. DeBourcier, home cooking; Mesdames L. McNiven, J. A. Baker, W. A. Hembroff, R. H. Spilsbury and Miss Pat Biggar, plants; Mrs. Vernon Ridgway, contests; Misses W. Harrison and K. Paulin and Mrs. J. M. Anderson, cook book; Mrs. R. D. Harvey, fortune telling; Mesdames M. Hedley, C. Parrott and G. Robson; door tickets, Mesdames V. Ridgway, C. F. McHardy, Boulden and G. Fatt, contests.

A wishing well was in charge of social workers with the F and CS.

New Members—Mesdames J. Randolph, B. Fraser and I. McGregor were initiated at recent meeting of Ladies' Auxiliary, Army, Navy and Air Force Veterans. President Mrs. M. Carver was in the chair. A etter was read from 3rd Battalion, PPCLI, thanking members for cigarettes sent to boys in Korea. Plans were completed for bingo game Thursday and for a Mother's Day tea on May 20. An invitation to visit Nanaimo Ladies' Auxiliary was accepted and members wishing to go should contact M. Urwin, E 8746, or M. Carver, E 9925.

OF PERSONAL INTEREST

Shower for Miss Reed

Mrs. Alan Amos and Mrs. Pearson Leche were co-hostesses recently, at the home of the former, 1867 Townley Street, when they entertained at a kitchen shower in honor of Miss Shirley Reed, whose marriage to Mr. Walter Pickering will take place on June 6.

Bouquets of spring flowers decorated the living room, and corsages were presented to the bride-to-be; her mother, Mrs. D. W. Reed, and mother of the groom-to-be, Mrs. T. F. Pickering.

A novel wishing well held gifts from the guests, who were Mrs. D. Reed, Mrs. W. Pickering, Mrs. R. McDowall, Mrs. J. Shea, Mrs. V. Smith, Mrs. D. Young, Mrs. C. Jamieson, Mrs. H. Bossom, Mrs. R. Fisher and Miss Florence Pickering.

Friends Fete Group Member

Miss Helen Atack, whose marriage takes place in June, was honored by fellow members of the Pas-a-Pas group, First United Church, at a miscellaneous shower at the home of Mrs. Alex Bell, Falkland Road. Gifts were presented to the bride-elect in a gaily-decorated miniature trunk. Guests included Mrs. T. Graham, mother of the bride-to-be; Mrs. Margaret Christie, Mrs. K. Mills, Mrs. S. Neville, Mrs. W. J. Main, Mrs. J. Johnson, Mrs. J. Woods, Mrs. H. Kolb, Mrs. I. Haynes, Mrs. E. Camsusa, Mrs. N. Camsusa, Mrs. A. Geddes, Mrs. D. Greyson, Mrs. W. W. McGregor, Mrs. T. Bradbury, Mrs. R. M. B. Crawford, Mrs. I. Catterall, Mrs. E. Wilson, Misses Kay Dixon, G. MacKay, M. Warnock, M. Brown, A. McDougall, P. Barbour and C. Menzies.

St. David's Women's Guild, Cordova Bay, Tuesday, 2.30 p.m., home of Mrs. G. Rickard, Gordon Head.

AS WE LIVE

Even School Children Should Help at Home

By ELIZABETH B. HURLOCK, PhD

Mothers of today are far too prone to do things for their children and to require little in return from them. Then when the children become teenagers parents wonder why they are so unco-operative at home. That is the complaint of this mother:

Hurlock

Q.—"I have three children, ranging in age from six to 14 years. I never expect my children to do anything around the house during the week because they have their school work and the older ones have homework too. But if I ask them to help with the housework over the week-ends, they are likely to have an excuse or they work very grudgingly, or they do it so badly that I find it little help. Am I being unreasonable by asking them to help me over the week-ends?"

A.—Even if you employed servants to do your housework, you should expect some help from your children with the duties of the home. But if you do the work yourself you may expect them to help you even during the week when they are at school.

No child has such long hours in school and so much homework that he cannot devote a few minutes to helping at home. This should be a part of his daily routine. Over the week-ends and at holiday periods he should take on additional responsibilities.

Many of the protests of children against helping at home can be eliminated by letting the children choose the jobs they want to do instead of assigning them. It gives a feeling of sharing if they choose which is not present otherwise.

Don't expect perfect results from a child. If your children do their jobs reasonably well be satisfied. Show them how they can improve their workmanship and give them chance to practice. Only when you have evidence that their poor workmanship is a symptom of revolt should you show disapproval. Under other conditions be appreciative.

If you have a personal problem, write Elizabeth Hurlock in care of this newspaper.

Anniversary—Bowls of polyanthus, tulips, narcissi and columbines decorated tables of St. Matthew's Church Hall, Langford, on Thursday evening, when the church committee and ladies' guild held a supper to celebrate the 29th anniversary of the church. Mrs. D. B. F. Bullen, president of the guild, was convener. Movies were shown by Mr. Stanley Horner. Proceeds will go to hall improvements.

Mary's SHARP WITH MIDOL

Mary was dull—menstrual pain—but a Midol tablet brought quick comfort. Yes, Midol is always the thing to take to relieve functional menstrual suffering.

MIDOL RELIEVES CRAMPS-HEADACHE-"BLUES"

IT'S FROM BIRKS—FOR THE BRIDE

B-B

Regency
SUPREME QUALITY IN SILVER PLATE

Candelabra, height 6½ inches. Pair 45.00

Fruit or Flower Bowl; diameter 8½ inches 18.50

Cake or Sandwich Plate; diameter 10⅜ inches 12.50

Muffin Dish, with hot-water compartment 16.50

BIRKS SILVERSMITHS

706-708 YATES STREET PHONE B 4241

BELL PIANOS

Estd. 1868

A Combination of Style and Quality

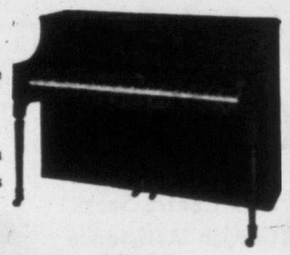

Your present piano taken as part payment, terms arranged on balance.

RECONDITIONED PIANOS

We have a very fine selection, all thoroughly overhauled and guaranteed for five years. Terms arranged.

"We Sell for Less Because We Sell More"

Sole Agents for Bell and Newcombe Pianos

S. G. CAVE PIANO STORE

745 VIEW STREET PHONE G 2512

UP TO $150 Trade-In For Your Old Refrigerator See Page 15

Darken GRAY HAIR

Apply Orlex like a hair dressing

LOOK YOUNGER QUICKLY!

At last you can completely color gray, faded or streaked hair as easily as using a hair tonic. With amazing simple-to-use Orlex, your hair gradually becomes darker—more attractive and natural looking. Because Orlex darkens and covers gray hair gradually, no one will know you color it. It won't rub or wash out, leaves hair soft, manageable with beautiful highlights.

Over 1,000,000 satisfied users can't be wrong. Orlex must please you or money back. To find a younger you tomorrow, get Orlex today. It's easy to use and costs only 50c.

Available at better drug counters or order direct (C.O.D. if preferred)—we pay postage when cash or money-order enclosed. ORLEX MFG. CO., 193 Spadina Ave., Toronto.

36,804 BARE KITCHENS IN VICTORIA!

Just begging for one of these de luxe 8 cu. ft. Westinghouse refrigerators. That were ——— $339.00

HOT WEATHER PRICE $279

HUMBER'S

Furniture and Appliances Warehouse

A "CONTOUR Styled" Hair Cut By FIRTH OF FORT

Harry Firth

All Hair Lengths

50 YEARS' HAIRDRESSING EXPERIENCE ASSURES YOU OF SKILLFUL SERVICE

Especially needed for HOME PERMANENTS HAIR CUT

Out-of-Town Ladies! PLEASE NOTE! No appointments, Walk In

Actual Photo

Contour Styled Hair Cut

By Scissors and Comb Only

Actual Photo

NO APPOINTMENTS—WALK UP

"CASTLE HOUSE"—635 FORT ST.

9 to 5.30 Daily and Saturday's Till 6 p.m.

Now choose from 3 different TONI Home Permanents

only Toni gives you a custom-made permanent just right for your hair

Super FOR HARD-TO-WAVE HAIR

If other permanents didn't take or didn't last, Super Toni is your answer. For it is specially made for hard-to-wave hair that resists ordinary permanents. Super Toni is recommended, too, for women who want a curlier permanent.

Regular FOR NORMAL HAIR

Now better than ever. Perfect for most women—including the millions of Toni users who have always had good results. Regular Toni gives you a permanent with all the softness and all the beauty of a natural wave because it's just right for normal hair.

very Gentle FOR EASY-TO-WAVE HAIR

If your hair waves very easily, you need the extra mildness of Very Gentle Toni. It's custom-made to give you a soft, natural-looking permanent. Also wonderful for bleached or tinted hair—or hair with some natural curl.

Your choice of Toni refills $1.75

Remember . . . no one home permanent is ideal for all types of hair!

Choose the one Toni just right for YOU!

Beauty experts know that different types of hair require different types of permanents. So now do what the finest beauty shops do—choose a permanent custom-made for your type of hair. Make your choice from the New Toni Trio—*Regular* Toni, *Super* Toni, *Very Gentle* Toni.

With the New Toni Trio you're sure of a lovelier, livelier, more natural-looking wave when you choose the one permanent that's custom made for you.

Permafix neutralizing is far easier—far better

Only Toni has Permafix. Now you save 20 minutes with the new, easier Permafix process. No other way of neutralizing is faster or surer. Because Permafix neutralizes more thoroughly—more completely, it "locks in" your wave so it can't come out. Permafix also stops waving lotion odor from lingering.

The most complete guarantee ever

Today choose from the new Toni Trio the one permanent best for your type of hair. And if you don't say your Toni looks as lovely and lasts as long as the most expensive permanent money can buy, the Toni Company will cheerfully refund your money. So try New Toni—and you be the judge!

Women

OF PERSONAL INTEREST

A Dinner Party Given

To honor His Excellency, Rt. Hon. Vincent Massey, Governor General of Canada, who attended final presentation of the Drama Festival, Saturday evening, Mr. Donald Cromie, president of the board of directors of the Drama Festival, and Mrs. Cromie entertained at a small dinner party in the Duke of Kent Room at the Empress Hotel.

Among other guests were Mr. and Mrs. Lionel Massey, Mrs. D. W. McGibbon, Mr. and Mrs. D. Park Jamieson, Judge and Mrs. J. B. Clearihue, Dr. and Mrs. A. E. Dal Grauer, Miss Dorothy Somerset, Mr. and Mrs. J. Barraclough, Mr. and Mrs. John Lecky, Mr. and Mrs. G. Edgelow, Mr. R. MacDonald, Mr. Pierre Lefvre, Mrs. Jessie Richardson, Mr. David Ongly, Mr. and Mrs. Fred Phelps, Mrs. M. E. Burgess, Mr. J. McAvity, Mrs. Vida Peene, Mr. H. S. Hurn, Mrs. E. Christensen, Lieut. J. Waters, Flt.-Lieut. A. Titus and Lt.-Col. Walter Mosedale.

Gifts in Express Truck

Miss Dorothy Buckley was recently honored at a miscellaneous shower at the home of Mrs. L. G. Huck, 2850 Shakespeare Street. A miniature express truck held gifts for the May bride-elect, who was presented with a corsage of red roses.

Guests included Mrs. A. Fisher, Mrs. J. Kidson, Mrs. D. Pike, Mrs. C. Ewen, Mrs. T. Wilkinson, Mrs. G. Hall, Mrs. C. York, Mrs. J. Chapman, Mrs. J. Dickinson, Mrs. F. Grealy and Misses Y. Fisher and B. Dickinson.

May Queen Candidates' Tea

A tea to honor the seven candidates for May Queen was held Sunday at the home of Mr. and Mrs. Milton J. Sharp, 2197 Fair Street.

Mayor Claude Harrison gave a short talk to the girls regarding their civic duties and Mr. Milton Sharp, chairman of the Lions Club May Queen committee, outlined the part played by the Greater Victoria School Board and Mr. J. F. K. English, stating that without their co-operation it would not be possible to finalize the May Queen activities. Mr. Arthur Quail spoke on behalf of the Lions Club.

Tea was poured by Mrs. Claude Harrison and Mrs. Arthur Cann. Assisting in serving were Mrs. Percy Gilson, Mrs. C. Savage, Mrs. B. De Vallez and Miss Wynn Shaw.

The seven queen candidates, Misses Helen Hardy, Beverly Turner, Marguerite Thompson, Ina Ranson, Ann Redford, Frances Rigby and Doreen Rogers were attending with their mothers or guardians, who were Mrs. Mary E. Sonley, Mrs. Amy M. Turner, Mrs. Rhoda Thompson, Mrs. May Ranson, Mrs. Joyce Redford, Mrs. Vera Rigby and Mrs. E. Rogers.

Special guests were Mayor and Mrs. Harrison, Mr. and Mrs. Arthur Quail, Mr. and Mrs. George Hinch, Mr. and Mrs. Al Collins, Mrs. Percy Gilson, Mrs. C. Savage, Mrs. Arthur Cann, Miss Wynn Shaw and Mr. Glyn Jones.

Empress Hotel Supper Dance

Departure of HMCS Algonquin for the east coast, May 22, was the occasion for several large parties at the Empress Hotel supper dance Saturday night.

Ship's officers and their wives danced to the melodies of William Tickle and his Empress Hotel Orchestra. The latest in danceable tunes were interspersed with such old favorites as Berlin's "Always" and a new version of "Glow-Worm."

Halter-topped dresses with full street-length skirts were a popular choice with several feminine guests. Ballerina frocks in taffeta and net and sheath dresses ranging in hue from navy to pale pastels were noted.

At a table for six were Commander P. F. Russell, captain of the destroyer escort HMCS Algonquin, and Mrs. Russell; Dr. and Mrs. Donald Whitely and Cmdr. and Mrs. George Webb.

In a party of 20 were Lt.-Cmdr. and Mrs. E. V. P. Sunderland, Lt.-Cmdr. and Mrs. James Carter, Lt.-Cmdr. and Mrs. Walter Huculac, Lt.-Cmdr. and Mrs. Kevin Power, Lt.-Cmdr. and Mrs. Alan Sutherland, Lieut. and Mrs. Rodney Johnstone, Lieut. and Mrs. William Holmes, Lieut. and Mrs. James Milne, Lieut. and Mrs. Ken Crombie and Lieut. Alan Morris and Miss Jane Ridewood.

In another large party were Lt.-Cmdr. William Hayes and Mrs. Hayes with Mr. and Mrs. R. N. McDonald, Lt.-Cmdr. and Mrs. R. Smith, Mr. and Mrs. Cedric Jarvis-Reid and Mr. and Mrs. Kenneth Wintersgill.

Mr. and Mrs. Ray Restall celebrated a fourth wedding anniversary in a party of eight. They were with Mr. and Mrs. L. R. Hundleby, Mr. and Mrs. E. H. Emery, Miss Doris Thomas and Mr. Harry Pike.

At a table for six were Mr. and Mrs. R. H. Meadows, Mr. and Mrs. R. A. Billard and Mr. and Mrs. A. C. Deeks. Mr. and Mrs. Arthur R. Roberts were at a table for two.

Others reserving for two were F. E. Corneille, W. A. Schubert, B. Gunn, S. Stone and F. Airale.

* * *

Mrs. M. Walker's group of the Esquimalt United Church WA entertained the Sunday school teachers and members of the senior and junior choirs at a dinner, recently, in appreciation of the work done by them in the past year. Mrs. W. Deauville, superintendent of the Sunday school, and Mrs. T. Dixon, organist and choir director, were recipients of corsages of spring flowers. Assisting in serving were Mrs. M. Denniston, Mrs. W. Thompson, Mrs. F. Wheeley, Mrs. T. C. Penson, Mrs. I. Thomas, Mrs. G. Stancombe, Mrs. A. G. Fulmer and Mrs. G. Jones. President of the choir, Mr. T. C. Penson, and Mrs. Deauville thanked the members of the WA for their generosity.

PTA NOTES

Mt. Douglas High School—Mrs. F. Glass, president, officiated at meeting of Mount Douglas High School PTA in the school auditorium. Mrs. J. E. Brown reported on PTA convention. Arrangements were made for annual sports day to be held Wednesday. Guest speaker was Miss Dunn, supervisor of Saanich Health Nursing Unit, who showed a film, "Feeling of Rejection," and later led a discussion about the film, which was chosen as an observation of Mental Health Week.

Daughters, of St. George Victoria Lodge, No. 83, business meeting, Wednesday at 8. Drill team and officers practice at 7.30.

To Present a Fashion Show

In connection with the annual hospital tea and card party, sponsored by Florence Nightingale Chapter, IODE, in the Nurses' Home, Royal Jubilee Hospital, on Tuesday afternoon from 2 o'clock, will be a fashion show of casual summer clothes and sports wear arranged by Miss Marie Crossley. Among mannequins will be Misses Billie-May Manring, Helen Morrison and Marion Wright, standing, left to right, and Miss Gaile Champion. Card party reservations may be made through Mrs. Moulson Smith, G 2146. Bridge and canasta players must bring own cards and score pads.

Concert Group Entertains Aged And Veterans

Mrs. May Tate, who is in charge of Veterans' Hospital Red Cross Lodge, has been responsible for organization by Mrs. Dorothy Farrow of an entertainment group which for some time has been playing to hospital and nursing home patients. This group of volunteers, sponsored by Ladies' Auxiliary, Victoria Lions' Club, gave two concerts last week, the first at Red Cross Lodge for veteran patients when entertainers included the team of "Ricky and Benny," steel guitarists; R. M. Harrison, pianist; Joy Russell, highland dancer; Phyllis Pollard, dancer, and comic dance pair Wayne Farrow and Keith Murray.

On Friday evening dancers Phyllis Pollard, Mary Spilsbury and Mona and Lynne McConnell, and "Rickey and Benny" performed at a special Mother's Day show at Sunset Lodge for elderly women, on which occasion each patient was presented with an old-fashioned nosegay.

CLUB CALENDAR

Princess Alexandra Lodge No. 18, Daughters of England, Wednesday, 7.30 p.m., Orange Hall. Garden party shower . . . Family and Children's Service WA, Wednesday, 8, Spencerhouse, Guest Speakers, Mr. Donald MacDonald and Mrs. R. Wilde, directors . . . Christ Church Cathedral Parish Guild, spring tea, Wednesday, 3 p.m. to 5 p.m., home of Mrs. C. S. Gonnason, 630 Dallas Road. Co-conveners, Mrs. H. K. Russell and Mrs. Sidney White.

International Students in City

Twenty-eight foreign students, representing 11 countries of Europe and Asia, presently attending University of Washington in Seattle, were entertained by two Victoria women's clubs, last week-end. Accompanying the students as leaders were Mr. and Mrs. D. C. Knapp.

Students were met Saturday by Mrs. Charles Smith, president, Victoria Business and Professional Women's Club, who took them to the Government Street club's rooms, where they were entertained at luncheon by Victoria University Women's Club, under convenership of Mrs. A. Gunning, assisted by Mesdames M. F. Smith, J. Flanagan, Misses Marguerite Sargent and I. Roskelly. Mrs. T. B. Williams, president, greeted guests.

GUESTS IN HOMES

Mrs. Marguerite Laughlin, Business and Professional Women's Club, was general convener of the arrangements for the students. The afternoon was spent touring gardens of Victoria. Visitors were tea guests at Spring Ridotto at the home of Mrs. H. J. Terry in the Uplands. Mrs. Aileen Walters looked after transportation; Mesdames Madge Hall and Clare Lord, a supper served in the club rooms in the early evening, following which they were guests of Junior Chamber of Commerce for a tour of B.C. Products Fair.

Late evening entertainment included travel films by B.C. Forestry Division and a dance exhibition by Let's Dance Club of Academy of Ballroom Dancing. Following an informal coffee hour, students met their hostesses for the week-end and were taken to private homes where they were billeted and entertained on Sunday. Mrs. Ruby Masters, B and PW, arranged billets.

Acting on a suggestion from Jaleel Skaikh, who is studying at Washington on a fellowship from Pakistan, during the evening coffee hour some of the students gave short outlines of their study courses.

Ole Anker-Rasch, chemical engineer Norway will work in the Unfted States for a year at a well-known pulp and timber mill before returning to his native land where he hopes to introduce new ideas and theories into the pulp industry. He was accompanied by his pretty wife, Norah, who is on her second tour to the United States, having spent a year at Colby College New London, N.H., where she took training as a medical secretary.

Mrs. Mukul Sen Gupta, India, in Seattle on a Washington State Business and Professional Women Club Scholarship, is studying play school methods and will return to her homeland to introduce this type of pre-schooling.

Pretty Daria Dominighetti, a Swiss-Italian girl, is working on the heavy subject of aeronautic engineering. She has already completed three years at Politecnico Milano and is hoping to find her niche in one of Italy's plane factories on return to Milan.

Two young men from Germany, already well-known at home for their efforts in connection with West Germany's youth activities, are searching for new types of student activities. Hans Frick, already a graduate in architecture, is taking sociology at University of Washington. He is student president of YMCA-YWCA of West Germany. Friederich von Friedeburg, a journalist in America to get first-hand impressions of student movements, has already spent some time at home working with the world YMCA for refugees.

Mahmud Burney, Pakistan, is anxious to return to his own country to put to work the knowledge he has gleaned in subjects of production and business.

All are honor students in their own countries, in United States on scholarships and government grants.

Chapter Gives Life Membership To Mrs. Parsons

At a recent meeting of Sir James and Lady Douglas Chapter, IODE, held at the home of the president, Mrs. R. L. Brain, Metchosin Street, a primary life membership was presented to Mrs. F. Parsons, immediate past regent of the chapter, by Mrs. T. Lumsden, municipal regent.

Plans were made for a games night to be held at headquarters on May 28, Mrs. H. Goodfellow and Mrs. G. A. Vantreight being appointed conveners. A donation of $35 was voted towards the Municipal Coronation Scholarships.

Following the meeting, tea was served from a lace-covered table, centred with a bowl of red, white and blue flowers. A large cake, decorated in the order's colors, to celebrate the 41st birthday of the chapter, was cut by Mrs. A. Walter, one of the chapter's earliest members.

Special guests included Mrs. T. Lumsden, Mrs. J. L. Gales, Mrs. W. L. Williams and Mrs. H. L. Woolison.

SPECIAL EVENT at Scurrahs

20% OFF

All Clothes Modeled in the B.C. PRODUCTS FAIR FASHION SHOW

Your opportunity to buy some of the beautiful wearing apparel which you so admired . . . at a wonderful price reduction!

Scurrahs

728 YATES STREET "Where Smart Women Prefer to Shop"

COOL, COMFORTABLE DRESSES

New linens and prints that know how to get around in the best circles . . . wise to the ways of city and country. Come in soon and see how they know you—

Mary Constance

784 FORT ST.

SPRINGTIME IS RING TIME!

ROSE'S ROYAL SERIES of Matched Engagement and Wedding Rings

Each set has six brilliant diamonds . . . Prices start at $79.50 set

"ANCHORS AWEIGH" (As Illustrated)

Exclusive at Rose's . . . Specially designed for the sweethearts of the Navy!

$135 set

Every Diamond Has a Written Guarantee of Perfection

FREE INSURANCE FOR ONE YEAR AGAINST LOSS OR THEFT

EASY TERMS NO CARRYING CHARGES

1317 DOUGLAS

ROSE'S LTD JEWELERS

Leaders in HARDWARE and HOME FURNISHINGS

STORE HOURS: 8.30 to 5.30 Daily. Wednesday: 9 a.m. to 1 pm. Phone G 1111

66.50 Trade-In Allowance For Your Old Washer

Regardless of age or condition

Famous "Beatty" Standard Washers

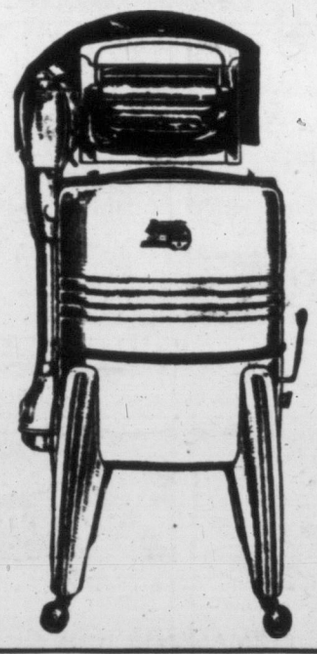

119.50

With Trade-In

No Down Payment!

Use Your Trade-In as Down Payment — Balance Monthly

- Modernly Designed! Rugged Construction!
- Washes a Tubful in 12 to 15 Minutes!

—Appliances, Main Floor

"Miss Mc and Mc" Chosen Queen of the Fair!

Our congratulations to lovely Eleanor Anderson—chosen over 10 girls as Miss B.C. Products Fair and automatically, Miss Victoria. She will represent Victoria in the Pacific National Exhibition in Vancouver next fall.

HONOR YOUR GRADUATE WITH

a Lasting Gift

A Fine Watch From F. W. Francis Ltd.

The graduate looks forward to receiving the gift of a fine watch to climax the years of work and study . . . to begin a new career in the business and professional field. Choose from our large selection of the world's most famous makes.

BULOVA WATCHES
GIRLS', from 17.50
MEN'S, from 16.50
NURSES', from 27.50

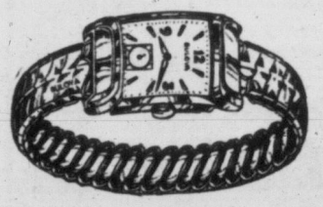

OTHER FAMOUS MAKES—
GRUEN, from 33.75
OMEGA, from 71.50
WESTFIELD, from 19.75
LADY MAY, from 22.50
NURSES' WATCHES, from 29.75
Diamond Set Watches from 59.50

F. W. Francis LTD.

1210 Douglas St. G 7611

CONVENIENT BUDGET TERMS WITH NO CARRYING CHARGES

symbol of security

Lovely Liberty Creations

The latest Liberty arrivals include fabrics by the yard in Pure Silks, Raw Silk, Tussore, Wool Challis, crease-resistant Linens, Lawns, and every yard is an example of exotic beauty in Liberty design and colour. One of the most delightful novelties is a compact designed after the famous Liberty Clock. Liberty Squares and Scarves also in wide variety and in the men's department Ties, Scarves and Dressing Gowns. And in the junior department a few lovely dresses for little girls in Liberty Lawn.

Coronation Creations by Liberty

Hand-Blocked Coronation Cushions and Squares (Illustrated)

W&J WILSON

1221 GOVERNMENT ST. SERVING VICTORIA 91 YEARS

Classified Ads Don't Cost, They Pay

DICK TRACY

NANCY

OUT OUR WAY

BOARDING HOUSE

AROUND HOME

MARK TRAIL

DOTTY

BUZZ SAWYER

OZARK IKE

JOE PALOOKA

KERRY DRAKE

BUGS BUNNY

ALLY OOP

KING AROO

ORPHAN ANNIE

THE DOCTOR SAYS

By EDWIN JORDAN, MD

Best Sleeping Position Is Most Comfortable One

Nearly one-third of an average lifetime is spent in sleeping, so it is not surprising that questions concerning sleep come in from time to time, though some of them are almost impossible to answer.

Q.—What is the proper way to sleep? I usually sleep on my right side. I cannot sleep on my back simply because someone told me this brings on nightmares. Sometimes I sleep on my stomach. Is this good or bad? I also sleep curled up, especially in the cold weather. —M.A.R.

A.—The best position to take when going to sleep is that which is most comfortable. It doesn't matter to health whether one sleeps on the back, side or stomach, curled up or straight out. The position is changed during sleep and over that change in position, of course, one has no control.

★ ★ ★

Q.—My husband visited a physician for rectal trouble and was told to avoid roughage. Would you give me a general idea of what foods to avoid?—Mrs. I.P.

A.—The doctor should have told your husband himself, since not everyone can choose a satisfactory diet under such circumstances. In general, roughage includes any foods which have heavy bulk which is not absorbed into the body, such as bran, spinach and many other foods of a similar nature. Your husband should get a diet list from his physician.

★ ★ ★

Q.—Will a rectal fissure which is not corrected by an operation turn cancerous? —R.W.

A.—It will not turn cancerous in all probability, but it will also not get well in all probability.

★ ★ ★

Q.—Why does a little child's head perspire so freely when she sleeps? Is this harmful? —Mrs. V.N.M.

A.—The chances are that the child is too heavily covered. Heavy perspiration around the head, particularly with the windows open, may lessen the youngster's resistance and predispose her to colds or other infections.

★ ★ ★

Q.—I am 50 years old and a bricklayer and I would like to know what causes the third finger of my left hand to become numb. It cannot stand cold, turns a dead color, and has no feeling, even when warm. My two big toes are beginning to feel the same way.—W.J.R.

A.—There are several possible reasons for this and you should waste no time in being examined to determine the cause and what can be done for it.

Military Orders

5TH (BC) COAST REGIMENT, RCA

Parades for next week:

Tuesday, May 12—1945 hrs., regimental parade; 2000 hrs., training as per syllabus; 2145 hrs., dismissal. Trumpet band will practice from 1930-2030 hrs., and drill from 2030-2130 hrs.

Friday, May 15—1900-2000 hrs., practice; 2005-2130 hrs., sports.

Duties — Orderly officer, O/C L. B. Goodwin; next for duty, O/C L. G. Parker; orderly sergeant, Bdr. T. G. Heppell; next for duty, Sgt. H. W. Piggot.

5TH AREA SIGNAL SQUADRON, RCS

Orders for next week:

Monday, May 11—1945 hrs., parade at signal centre.

Duties — Orderly officer, Capt. L. A. Patterson; orderly sergeant, Sgt. S. D. Mitchell; stickman, Sigmn. P. Carson.

Notice—All personnel attending voice procedure course will parade at signal centre. Work Point Barracks, at 0900 hrs., Sunday, May 10. Dress: battle dress, web belt, boots, puttees and headdress. It is estimated that scheme will be over, and vehicles back at signal centre at 1800 hrs.

Examinations for voice procedure course will be held at signal centre at 1945 hrs., May 11. All candidates should provide themselves with pens.

ROYAL CANADIAN SEA CADET CORPS RAINBOW

Orders for the week ending May 16:

Tuesday—Duty division, Crusader (std. watch); duty officer, Sub. Lt. M. Whitehead; duty PO, A. E. Gadsby; quartermaster, F. Ives; messenger, S. Willey; sentry, R. Caldwell; supply assistant, J. Hennis; signalman, S. E. McGowan.

Friday—Duty division, Crusader (port watch); duty officer, Sub. Lt. M. Whitehead; duty PO, A. E. Gadsby; quartermaster, E. W. Watchorn; messenger, R. S. Ferguson; sentry, W. Farrow; supply assistant, R. L. Bell; signalman, S. E. McGowan.

Young Man Convicted For Attempted Theft

Dennis Kilpatrick, 21, of 514 Dallas, who broke into a store to take back clothing he had sold to a secondhand clothing dealer, was found guilty in city police court Friday of breaking and entering with intent to commit theft.

Magistrate H. C. Hall remanded Kilpatrick to May 12 for sentence. He requested a probation officer's report on accused. Prosecutor Alan E. Bigelow reported the young man had one previous conviction for theft.

Evidence was that accused had used a rock to smash the front door window of the Bazaar at 1317 Broad Street at 1.30 a.m. May 2, the noise resulting in a citizen telephoning police.

Accused was found hiding in the store.

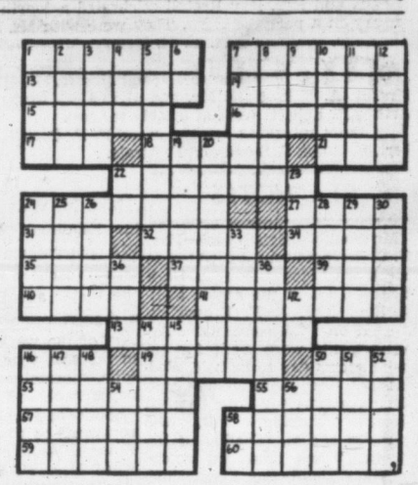

HORIZONTAL
1 Pacific paradise
7 Coat part
13 Citrus fruit
14 Hot
15 Concealed
16 Dyestuff
17 Worm
18 Pains
21 Oriental coin
22 Sneak thief
24 Military officer
27 It lies —— of Asia
31 Narrow inlet
32 Deer track
34 Large plant
35 Sea eagles
37 Winter vehicle
39 Auricle
40 Essential being
41 Monoceros
43 Book of Psalms
46 Pillar
49 Confidence
50 Wand
53 Puffed up
55 Evade
57 Bullfighter
58 Prayer
59 Softhearted
60 Affirm

VERTICAL
1 It ——s to became the 49th state
2 Greek war god
3 Armed conflicts
4 Also
5 Tropical lizards
6 That is (ab.)
7 Precipitous
8 Unbound
9 Bitter vetch
10 Goddess of discord
11 Climbing plant
12 Paradise
18 Winds
20 Its capital is ——
22 Street (ab.)
23 Rot flax by exposure
24 Algonquian Indian
25 Ventilates
26 Cooking utensils
28 Martian (comb. form)
29 Gunlock catch
30 Gull-like bird
33 Shelters
36 Sepal (ab.)
38 Light eaters
42 Credit (ab.)
44 Cubic meter
45 Zeal
46 Native of Latvia
47 Century plant
48 Mountain lake
50 Artifice
51 Smell
52 Depression
54 Scatter, as hay
56 Fairy fort
58 Old age (ab.)

Answers to Previous Puzzle

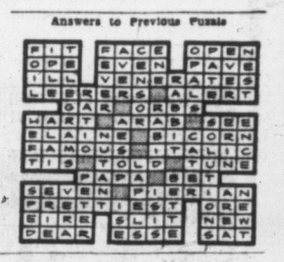

English Essential Subject, Authors Told

Referring to the report of Scottish education written by Principal Fife, of Aberdeen University, Albert Sullivan, addressing the Canadian Authors' Association at the Arts Centre, Friday, quoted Mr. Fife's statement, "To fail in Latin or mathematics is to be deficient in these subjects, but to fail in written or spoken English is to be fundamentally uneducated."

Mr. Sullivan read passages of beauty from Rachel Carson's book, "The Sea Around Us," stressing the magic and mystery of the sea. He also quoted from Ben Johnson, Shakespeare, Byron, Shelley, Keats, Dickens, Scott, Addison, Victor Hugo and other classical authors.

UP TO
$150 Trade-In
For Your
Old Refrigerator
See Page 15

NOW For Spring Safety NOW
LET US CHECK YOUR
WHEEL ALIGNMENT!
SPECIAL ONE WEEK ONLY!
WHEEL BALANCING
$1.00 PER WHEEL PLUS WEIGHTS
Your car will steer more easily—more safely —with wheel balancing.
MOONEY & SONS
BODY REPAIR SPECIALISTS
937 VIEW E 4177

IN TOWN TONIGHT

ON THE SCREEN

ATLAS—"Way of a Gaucho" at 2.23, 5.41, 9.29, plus "For Men Only" at 4.03, 7.21.

CAPITOL—"Salome" at 1.00, 3.10, 5.15, 7.25, 9.30.

DOMINION—"Cattle Town," plus "The System."

FOX—"The Last Holiday" plus "The Well." Show starts at 6.45 Last complete show at 8.20 p.m.

ODEON—"Henry V" at 1.18, 3.52, 6.26, 9.10.

OAK BAY — "Interrupted Journey" at 7.22, 9.27.

ROYAL—"Trouble Along the Way," at 1.00, 3.07, 5.09, 7.16, 9.28.

TILLICUM—"So Young, So Bad" at 9.00 p.m. "Bush Wackers" at 11.00 p.m.

ON STAGE

YORK—"The Woman Called X," at 8.30 p.m.

Four Decorated for Bravery In Fierce Korea Action

IN KOREA (CP)—Immediate award of the Military Cross to two Canadian officers and of the Military Medal to two soldiers was announced Saturday by Maj.-Gen. Michael West, commander of the Commonwealth division.

The awards followed the battle of May 2 when Canadian gunners helped in a great victory over Chinese troops attacking United Nations positions in strength.

The Military Cross went to Lieut. Laurie Cote of Winnipeg and Aylmer, Que., and 2nd Lieut. Edgar Hollyer of Toronto.

The Military Medal was awarded Cpl. J. C. McNeil of Reserve Mine, N.S., and Pte. George Julien of Halifax.

Cote is the signals subaltern of the Royal Canadian Regiment's 3rd battalion which combined with the 81st field regiment of the Royal Canadian Artillery to throw back the enemy in the battle. Hollyer commanded the platoon which was the specific objective of the Chinese.

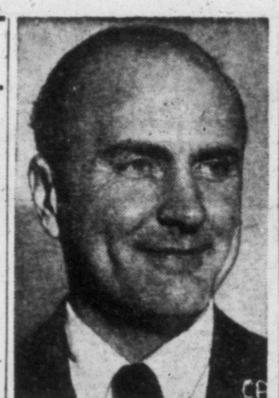

NEW DEAN—Boyd Neel, one of Britain's leading conductors and musicians, has been appointed dean of the Royal Conservatory of Music of Toronto. He succeeds Sir Ernest MacMillan who retired in 1952. Mr. Neel, who assumes his duties Sept. 1, conducted the Sadlers Wells Opera Company in 1946 and 1947 and the D'Oyly Carte Company in 1949. He was made a commander of the British Empire in the Queen's New Year's honors list.—(CP Photo.)

Election Certified By IWA Committee

VANCOUVER (BUP) — The quarterly committee of the International Woodworkers of America (CIO-CCL) Saturday night announced that it had certified the election of officers as announced by the tabulating committee Friday.

Officers elected were Joe Morris, president; William Gray, Stewart Hodgson and Fred Fieber as first, second and third vice-presidents; George H. Mitchell as district secretary-treasurer and Howard Webb as trustee.

Mitchell said the quarterly committee found no irregularities in the ballot count report. J. Stewart Alsbury, defeated IWA president, had said he would protest "irregularities" in tabulation.

Cast Unshaken By Dark Stage, Bounding Dog

DUNCAN — Overloaded electrical circuits which caused fuses to blow and a mascot dog that decided in the middle of the third act it was time he showed his affection for the players, didn't throw Lancaster Theatre Company's premiere performance off balance here Saturday.

The company, made up of former associates of the York Theatre, romped through the comedy, "Lover's Leap," for an audience of about 300 at Cowichan High School.

Director Ian Thorne proved popular for his performance as the country gentleman not too sure whether he should enter into marriage with young Sarah, played by Doris Sheridan.

Amusing situations arose between Monica Dudley, playing Helen Storer, and Dewey Harless, cast as her Egyptologist husband.

The unscheduled appearance of the chow dog, Hassan, delighted the audience.

The Lancaster troupe will present the show tonight at Sooke Community Hall.

CHARGE COLOR PREJUDICE

NEW DELHI (Reuters) — A total of 337 of 2,395 Indian Jews who emigrated to Israel since the state was founded in 1948 have returned to India because of color prejudice there, Mrs. Lakshmi Meno, Premier Nehru's parliamentary secretary, told the Lower House today.

HEADS ART COUNCIL—R. H. Charlebois, director of L'Ecole des Beaux Arts in Montreal, was elected president of the Canadian Arts Council at its annual meeting in Toronto. The council is made up of more than a dozen national organizations, including architects, painters, writers, musicians, potters and other handicraft workers.—(CP Photo.)

GIANT TAPESTRY

EDINBURGH (CP). — Work on the world's biggest tapestry for the new Coventry Cathedral will start here shortly. Measuring 60 feet by 40, with "Christ the Redeemer" as the central figure, it will take more than two years to complete.

Australia Senate Vote May Indicate Political Trend

MELBOURNE (Reuters)—Australians voted Saturday to refill half the Senate seats in an election which will test whether the country favors sticking with private enterprise or reverting to postwar socialism.

The Lower House is not due for election until next year.

Prime Minister Robert Menzies' Coalition government now holds 32 against the Labor party's 28. Of the seats up for polling today, 16 are Coalition and 16 Labor.

Final results may not be known for two weeks with many overseas votes to come in and a complex system of proportional representation in operation.

HEAR
Nigel Morgan
and
VICTORIA LPP CANDIDATES
TUESDAY, MAY 12
8 P.M.
ORANGE HALL
725 Courtney

2 DOUBLE-BARRELLED ACTION HITS!
THE WILDEST WAR THE WEST'S GRAZING COUNTRY EVER SAW!

WARNER BROS. CATTLE TOWN
STARRING DENNIS MORGAN PHILIP CAREY · RITA MORENO
— PLUS —
THEIR GUNS HAMMERED OUT A MONSTROUS MACHINERY OF CRIME

WARNER BROS. PRESENT THE SYSTEM
STARRING FRANK LOVEJOY JOAN WELDON
STARTS TODAY
DOMINION
A FAMOUS PLAYERS THEATRE E 0914

TWO DAYS ONLY!

Today and Tuesday
At Regular Prices
1.18, 3.52, 6.26, 9.00
Last Complete Show at 8.40
The THEATRE GUILD presents
LAURENCE OLIVIER
in William Shakespeare's
"HENRY V"
In Technicolor
RELEASED THRU UNITED ARTISTS
One of the greatest experiences in the history of motion pictures!
ODEON

Why-Why-Why
See Wilson Motors' List Page 22

STARTS TODAY
"Interrupted Journey"
A British Production
Featuring RICHARD TODD
TOM WALLS - VALERIE HOBSON
Plus J. Arthur Rank News
Sketches of Scotland
Old Crafts and New Graces
and McGoo Cartoon
Starts 6.45, 8.50
Feature 7.22, 9.27
OAK BAY
Temple of Refined Entertainment and Education

Tillicum OUTDOOR
B-7531 GATES OPEN 7.30 p.m. TODAY
Paul Henreid-Catherine McLeod Grace Copin
"SO YOUNG, SO BAD"
(at 9.00 p.m.)
John Ireland - Dorothy Malone Wayne Morris
"BUSH W ERS"
(at 11.00 p.m.)
FREE BINGO GAME
Come Before the Show Starts and Play Bingo—Free Prizes
2 FREE PASSES TODAY IF YOUR LICENSE ENDS IN 02

YORK
NOW SHOWING
Ends Wednesday — 8.30 p.m.
Canadian Premiere of 'The Woman Called X'
Tickets $1.50, $1.25, 90c Reserved — Unreserved Seats 60c
BOOK NOW — PHONE E 1914
Greatest Event in Show Business History
ON STAGE MAY 14-23
"TOBACCO ROAD"
With DOROTHY DAVIES · JACK AMMON
No Person Under 18 Admitted to This Show
Seats $2.00 - $1.75 - $1.50 — Rush $1.00
Phone E 1914 for Reservations

In Response to Many Requests
THE TILLICUM OUTDOOR THEATRE
will be continuing its policy of double bill programs throughout the summer season, with the longer evenings, and to cater to those who wish to see only the main feature and get home at a reasonable hour, the Tillicum Outdoor Theatre will show the main feature first.

STARTS TODAY
A Terrific Double Feature Program
Show Starts at 6.45
Last Complete Show 8.20 p.m.
John B. Priestley's
"The Last Holiday"
Starring Alec Guinness
Plus
"The Well"
Starring Henry Morgan
A Picture That Pleases FOX Where Sound Sounds Better!
PLENTY OF PARKING AREA

TUESDAY, MAY 12
● Gordie King's 16-Piece Band
● The Oakettes
● The Continentals
Advance (B.C. Sound) 75c Door $1

FOTO-NITE TONIGHT
$600
1st Selection $500 — 2nd $100
*See Mr. Ernest Ford Receive $500
THIS MAY BE YOUR LUCKY NIGHT
Paid Out to Date $4,550
TODAY AT 2.23, 5.41, 9.29
2 BIG HITS
It's Wild and Wonderful!
RORY CALHOUN · GENE TIERNEY
WAY OF A GAUCHO
TECHNICOLOR
Second Feature at 4.03, 7.21
It's Every Woman's Picture
Women will go... FOR MEN ONLY
Paul Henreid
35¢ ATLAS
A FAMOUS PLAYERS THEATRE

STARTS TODAY!
ONE OF THE SWELLEST, LAUGHING-EST PICTURES EVER TO COME YOUR WAY!

DOORS 1 P.M. — FEATURE AT 1.00, 3.07, 5.09, 7.16, 9.28
— EXTRA —
Bugs Bunny Cartoon
"Southern Fried Rabbit"
Times Warner News
ROYAL

...AS HUMBER'S SEE IT...

By MAURICE HUMBER

A Chrome Spun Story

There is good reason to believe that you have developed a certain resistance to the belligerent copy one usually finds in Ads peddling chrome suites. We much prefer the "casual candor" approach, because we sometimes think the word "Bargain" has lost its meaning. In view of this we're going to try & sell you on this "Symphony" chrome suite, with more the easy-paced tempo, & though not actually subtle, we hope has the ring of friendly truth. If we can just get over to you friendliness, warmth, & candid honesty, then we know you will be interested enuff to come down & see what the frivolous headline of this story is all about.

Not wanting to be guilty of exaggerated statement, we do want to say this suite is REALLY an eye-opener. I guess you could go a little "arty" about it too, and call it a "Symphony," altho there is no "flautist" to gum up the whole act. The chairs curve round your back something like the bumpers on the [illegible] Airfoam sponges up your spine. One suite we just looked over is in apple-green, the other in all grey, and either could double as kitchen-living room chromefits. Guess we end on a low note . . . this whole presentation costs less than a new suit & coat [illegible] on beautiful terms) & could last you forever. Come in & be the ajudicator.

HUMBER'S

Behind The New Post Office

CLASSIFIED ADS Don't COST—They PAY

Here is the screen at its greatest...
DOORS AT 12.55 P.M.
FEATURE AT:
1.00 - 3.10 - 5.15 - 7.25 - 9.30
LAST COMPLETE SHOW AT 9.05 P.M.
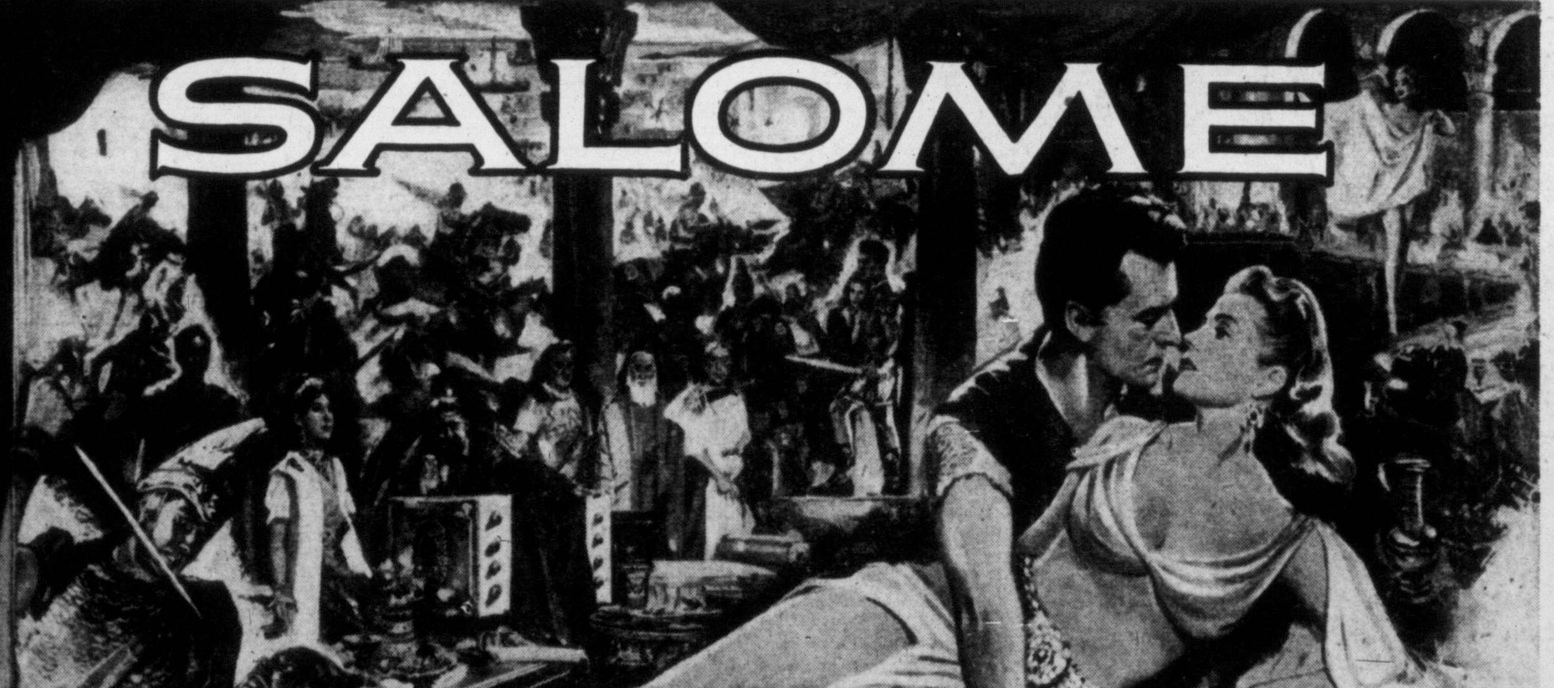

Columbia Pictures PRESENTS
RITA HAYWORTH
STEWART GRANGER
CO-STARRING CHARLES LAUGHTON
COLOR BY Technicolor
with JUDITH ANDERSON · SIR CEDRIC HARDWICKE · BASIL SYDNEY · MAURICE SCHWARTZ · ARNOLD MOSS · ALAN BADEL · Screen Play by HARRY KLEINER · Produced by BUDDY ADLER · Directed by WILLIAM DIETERLE · A BECKWORTH CORPORATION Production
PRICES FOR THIS ATTRACTION
ADULTS—Matinee .... 75¢
Evening $1.00
CHILDREN—35¢ ANYTIME
(Tax Included)
★ TODAY AT THE CAPITOL ★
— ADDED ENTERTAINMENT —
SPORTS NOVELTY—"HIGH STEPPING TROTTERS"
COLORED CARTOON—"LITTLE BOY WITH A BIG HORN"
LATEST CAPITOL NEWS

FASTER RESULTS LOWER COST

TELEPHONE BEACON 3131

TIMES WANT ADS SERVE YOU BETTER

Victoria Daily Times

Published every afternoon except Sunday by Times Publishers Ltd. 2631 Douglas Street, Victoria, B.C.

Subscription rates: Daily by carrier (city), $1.50 per month. Daily by carrier (suburban and all other) $1.25 per month. Single copy sales price, 7 cents daily, 10 cents Saturday. Mail rates: Wherever carrier service is maintained in suburban and all other, $1.25 per month. Canada, Great Britain, Yukon Territory, one year, $13.00; six months, $7.00; three months, $3.50; less than three months, $1.25 per month. Saturday (Week-end Edition): one year, $5.00; United States, $1.25 per month. Other foreign countries, $2.00 per month.

Authorized as second-class mail Post Office Department, Ottawa.

CLASSIFIED RATES

Birth Notices, $1.00 per insertion.
Deaths, Funeral Notices not exceeding 12 lines, $1.50 first insertion and $1.00 subsequent insertions. Each additional line 14c daily.

Marriages, In Memoriam Notices, Cards of Thanks not exceeding 12 lines, $1.50 per insertion. Each additional line 14c daily.

14c per line per day, 38c per line per three days, 73c per line for six days, $3.12 per line for one month (26 days). Above rates apply to consecutive insertion. Minimum advertisement, two lines only. Contract rates on application.

TERMS OF PUBLICATION

The Victoria Press Ltd. shall not be liable for non-insertion of any advertisement beyond the amount paid for such advertisement.

All claims of error in publication shall be made within 12 hours thereafter and if not so made shall not be considered. No claim will be allowed for more than one incorrect insertion nor for errors not affecting the value of the advertisement.

In the event of an error occurring the liability of the Victoria Daily Times shall not exceed the charge for the space actually occupied by the item in question.

Representatives: United States, Conklin and Woodward Inc.
Eastern Canada, Tom Dwan, Room 895, 77 York Street, Toronto, Ont.

Replies to private box numbers may only be obtained from the downtown office of Victoria Press Ltd. at 1215 Broad Street.

VITAL STATISTICS

1 BIRTHS

WELLS—Mr. and Mrs. G. J. Wells (nee Marion Dunsmore), 2440 Dalhousie Street, are happy to announce the arrival of a lovely baby daughter, Robyn Susan, 8 lbs. 5 ozs., at the Royal Jubilee Hospital on Friday, May 8, 1953. Many thanks to Dr. Paul and staff.

2 ENGAGEMENTS

KITTO-DENYER—Mr. and Mrs. Frank L. Kitto, 524 Selkirk Avenue, Victoria, B.C., announce the engagement of their youngest daughter, Noel Kathleen Doran, to Clifford John Denyer, son of Mr. and Mrs. John Denyer, 603 E. Queens Road, North Vancouver, B.C. The wedding will take place at St. Paul's Naval and Garrison Church, Esquimalt, on June 13, 1953, at 8 p.m.

PARKER - DERKSON — Mr. and Mrs. Horace G. Parker, 509 Niagara Street, Victoria, announce the engagement of their second daughter, Norene, to Mr. John Douglas Derksen, only son of Mr. David A. Derksen and the late Mrs. Derksen of Calgary, Alberta. The wedding to take place May 27 at Faith Temple, 715 View Street.

BEADNELL-HOBDAY — The engagement is announced of Ann Marguerite Beadnell, daughter of Mrs. K. Beadnell of 232 Island Highway, and Mr. Leonard Thomas Hobday, the eldest son of Mr. and Mrs. Thomas Hobday of 467 Constance Avenue. The wedding will take place May 30, 1953, at the Naval and Garrison Church, Esquimalt, at 8.30 p.m.

3 MARRIAGES

METCALFE - LESLIE-MELVILLE—The marriage is announced of Miss Eleanor Constance Leslie-Melville, elder daughter of Mrs. A. E. Mallett, 1187 Hewlett Place, to Mr. David William Metcalfe, elder son of Mr. and Mrs. G. R. Metcalfe, 1639 Pinewood Avenue, which took place at St. John's Church, May 9, 8 p.m. Canon George Biddle officiated.

4 DEATHS

COLSTON—At the Oak Lodge Private Hospital, on Saturday, May 9, 1953, Mr. Robert Christie Colston, aged 92 years; born at Sapperton, B.C., and a resident of Pender Island for 60 years. Survived by three nephews, Captain A. R. Phelps, of 3813 Quadra St., Walter Phelps and Basil Phelps, of Vancouver; and his niece, Mrs. Jack (Gertrude) Robinson, of Vancouver. Funeral services will be held at the Harron Bros. Limited Funeral Chapel on Tuesday, May 12, 1953, at 3 p.m. Interment in the Forest Lawn Cemetery. Arrangements with the Sands Mortuary Limited, Directors of Funeral Service.

DOUGHERTY—At Sidney, V.I., on May 10, 1953, Mary Elizabeth Dougherty, aged 75 years, widow of George E. L. Dougherty of Saanichton, born in Ohio, resident of the Victoria district since 1947. She leaves to mourn her passing two daughters, Mrs. A. K. Hemstreet of Saanichton, Mrs. F. J. Richmond of Kamloops, B.C.; one sister and two brothers in Indiana, one sister in Alberta.
Funeral arrangements later by McCall Bros., funeral directors.

JOHNSTON—There passed away on May 9, 1953, Sophia Miller Johnston, aged 65 years of 340 Linden Avenue, formerly of Calgary, Alberta, and a resident of Victoria since August, 1952. She leaves her husband, Joseph W. at home, two sisters, Mrs. C. Griffith of Priddle, Alberta, at present in Victoria, and Mrs. G. Griffith of Metchosin, B.C.; two brothers, James Elliot of Calgary and John Elliot of Canonbie, Scotland. Funeral services will be held in McCall Bros. Floral Funeral Chapel, 1400 Vancouver Street, Victoria, on Wednesday afternoon at 3 o'clock, Rev. T. H. McAllister officiating. Interment in Colwood Burial Park.

LINKLETTER—In Victoria on Sunday, May 10, 1953, Claire Belle Linkletter, born in Prince Edward Island and residing in Winnipeg until retiring here in 1946. She is survived by her cousin, K. B. Stewart, with whom she lived; sisters Mrs. E. Hanson in Iowa, Mrs. W. Macdonald in P.E.I.; six brothers, Harry Linkletter, P.E.I., Everett Linkletter, Kenora, Ont., Rev. Stewart Linkletter and Graeme Linkletter in Iowa, Dr. Arthur Linkletter and George Linkletter of Washington.
Funeral services on Tuesday, May 12, at 3 o'clock, in McCall Bros.' Floral Funeral Chapel. Rev. J. N. Clarke officiating. Interment in Royal Oak Burial Park.

LLOYD—At the Royal Jubilee Hospital on Thursday, May 7, 1953, Mr. John Lloyd, aged 71 years; born in Wales, and a resident of Victoria for the past eight months, late residence, 5660 Old West Road, Prospect Lake, formerly of Ajax, Ontario. Survived by his wife, Jessie, and son, William, at home; his daughter, Mrs. A. S. Hunt of Ontario; and three grandchildren. Mr. Lloyd was a member of the Fraternal Order of Eagles, Aerie No. 12 of Victoria.
Funeral services will be held at the Sands Mortuary Ltd. "Memorial Chapel of Chimes" on Tuesday, May 12, 1953 at 1.15 p.m. Rev. George Richmond officiating. Cremation at the Royal Oak Crematorium.
(Kindly omit flowers, by special request.)

4 DEATHS

PANTING—On May 7, 1953, Harry Panting of 117 South Turner Street, aged 83; born in Hailey, Oxfordshire, England, and a resident of this city for 33 years. He leaves one sister-in-law, Mrs. Ruth Panting in Victoria; a nephew, Charles Herbert Panting, and a niece, Mrs. Margaret Baxter, both of Happy Valley, B.C.; also three nephews in Michigan, U.S.A.
Funeral from Hayward's B.C. Funeral Chapel on Tuesday at 3.15 p.m., Rev. F. E. M. Tomalin officiating. Interment in Colwood Burial Park.

POTT—On May 9, 1953, at the residence, 800 Lily Avenue, Saanich, B.C., Herbert Ernest Pott, aged 70; born in Richmond, Surrey, England, and a resident of Victoria for 33 years. He leaves his loving wife, Charlotte Maud; one son, Sidney Pott of Saanich; two grandchildren in Victoria; one brother in England; also one daughter-in-law, Vivienne, Victoria. Funeral from Hayward's B.C. Funeral Chapel on Wednesday, May 13, at 1.15 p.m., Rev. Canon George Biddle officiating. Interment in Royal Oak Burial Park.

ROBBINS—Passed away suddenly, May 2, 1953, Eric Raymond Louie Robbins of 4221 Victory Street, South Burnaby. Survived by his loving wife, Helena; one son, Robert, Pittsburgh, Calif.; one daughter, Miss Elaine, San Francisco, Calif.; his mother, Mrs. S. J. Robbins, Victoria, B.C.; three brothers, S. G. J. Robbins, Calgary, Alta.; A. G. E. Robbins, Regina, Sask.; E. O. H. Robbins, Regina, Sask.; two sisters, Miss Elaine Robbins, Victoria, B.C.; Mrs. Laura Boys, Kamloops, B.C.
Requiem mass celebrated Wednesday at 9 a.m. in the Church of St. Francis de Sales at 2430 Kingsway, Burnaby, Rev. Father P. McQuire celebrant. Interment Ocean View Burial Park.

SANFORD—In Victoria on May 9, 1953, Phillip Maylar Sanford, aged 86 years, a resident of Victoria for the past 47 years. He leaves one daughter, Mrs. H. Pearson (Ethel) of Victoria; three sons, Percival, Gerald and George, all of Vancouver; 17 grandchildren and 15 great-grandchildren, and one brother, Bertram, in England.
Private funeral services will be held in McCall Bros. Funeral Chapel on Tuesday morning at 11 o'clock. Rev. Canon A. E. Greenhalgh officiating. Cremation.
(No flowers by request.)

STEWART—At the residence, 606 Dallas Road, on Saturday, May 9, 1953, Mr. John Buchanan Stewart, aged 84 years; born in Scotland, and a resident of Victoria for the past 42 years. Survived by his loving wife, Mrs. Janet Boyd Stewart; two daughters, Mrs. F. F. Huckell, of Seattle, Washington, and Mrs. A. E. Bayliss, of 606 Dallas Road; two sons, Gordon Stewart and James F. Stewart, of Vancouver, B.C.; seven grandchildren, and three great-grandchildren. Mr. Stewart was the proprietor of the Stewart Barber Shop, Esquimalt, B.C., for 38 years.
Funeral services will be held at the Sands Mortuary Limited, "Memorial Chapel of Chimes," on Tuesday, May 12, 1953, at 3 p.m., Rev. Dr. J. L. W. McLean officiating. Interment in the Colwood Burial Park.

5 CARDS OF THANKS

We wish to extend our heartfelt thanks to all who so kindly assisted and for the words of sympathy and beautiful floral offerings extended at the death of our beloved father.—Mrs. James Bell and family.

7 FUNERAL DIRECTORS

SANDS MORTUARY LTD.
QUADRA AT NORTH PARK
"The Memorial Chapel of Chimes"
EMPIRE 7511

McCALL BROS.
"The Floral Funeral Chapel"
New Small or Spacious Chapel Beautiful in Appointment
1400 VANCOUVER STREET G 2012

THOMSON FUNERAL HOME
Established 1911. Formerly of Winnipeg
George (Pete) Thomson
Jack L. Irving
1625 QUADRA STREET PHONE G 2612

CHAPLIN'S FUNERAL CHAPEL
Formerly "Curries"
980 QUADRA STREET PHONE G 5512

HAYWARD'S
B.C. Funeral Co. Ltd.
ESTABLISHED 1867
734 BROUGHTON STREET E 3614

8 FLORISTS

CALL ALBION 260—FRESH FLOWERS floral designs. Jennings, 1701 Ruby Road

DESIGNS FOR ALL OCCASIONS Pollock Florists 1315 Douglas G 5315

WOODWARD'S FLORISTS
619 Fort Street G 5614

Brown's Victoria Nurseries
Funeral Designs Fresh Cut Flowers
WE GROW OUR FLOWERS
618 View Street G 6612-G 3521

NORTH QUADRA FLORISTS
Artistic Designs—Quality Flowers
3971 QUADRA Empire 0221

WREATHS SPRAYS CORSAGES ETC.
LOU POY FLORISTS
2516 Douglas Street G 5225

9 MONUMENTAL WORKS

MORTIMER'S MONUMENTAL WORKS, Ltd. Gorge Road at Fountain Circle. Est. 1877. Monuments markers tablets curbings bronze plaques, made to your own designs if required. Also marble granite and stone for fireplaces. Walls and building construction etc. Phone day E 6421 night G 7411.

STEWART MONUMENTAL WORKS LTD. 1403 May Street G 3452 Curbings and markers a specialty. Night phone E 8718 B 1268

VICTORIA MONUMENT LIMITED
"Memorials of Distinction"
3091 DOUGLAS ST BEACON 6834

10 ANNOUNCEMENTS

Request the Union Label on Your Printing, From the Following Firms:
ACME PRESS — QUALITY PRESS
VICTORIA PRINTING & PUBLISHING COMPANY
SAANICH PENINSULA AND GULF ISLANDS REVIEW
J. PARKER BUCKLE PRINTING CO.
DIGGON'S — VICTORIA PRESS

SUGGESTIONS FOR YOUR MOTHER
Jewelry
Lamps and shades
Stoles and skirts
Bags of all kinds
Aprons, practical but colorful
We also have various craft to choose from
THE QUEST FOR HANDCRAFTS
607 Fort Street Phone E 6245

THE CHALET, DEEP COVE, FRIED chicken, luncheon or dinner, or Devonshire cream tea for a Mother's Day treat. The country is lovely at this season. For reservation phone Sidney 82F.

BEDDING PLANTS
Fruit trees perennials evergreens
Reasonable prices.
THE SHRUBBERY
757 Fort Street E 5915

10 ANNOUNCEMENTS

WE SPECIALIZE IN REMODELING AND repairs, we are out of the high rent district which will save you money.
VICTORIA FURS
831 Fort Street E 8133

LEND NOT THY BOOKS TO FRIENDS lest ye be lessened by both.
THE HAUNTED BOOKSHOP
845 Fort Street B 1427

SPECIAL! STURDY 15-JEWEL WATERproof, shockproof gents' watches, $19.95, $5.00 down, $1.00 a week. Rose's, Jewelers, 1317 Douglas Street.

ANNOUNCING A NEW SERVICE TO Milady. The Hat Hospital, G 2423 today or call at 738 Fort Street evenings by appointment.

OVER THE MALAHAT DRIVE. SHAWNIGAN Beach Hotel. Full course luncheon 12-1 p.m. $1.25. Dinner 6-7 p.m. $1.50. Daily. Reservations unnecessary.

IT'S SPRING HOLIDAY TIME. TRY A change from sea level. Shawnigan Beach Hotel. Inclusive rates from $34.65 weekly. Phone Cobble Hill 48.

INVISIBLE MENDING
Expert craftsmanship, tailoring department. Murdoch & Girard Limited, 623 Yates, E 5811.

GOOD CLOTHES ALTERED TO FIT FOR ladies and gentlemen who are particular. OAK BAY TAILORS, 2225 OAK BAY AVE. J. Swan (proprietor) Phone E 0161

SIR, SKILLFUL HAIRCUTTING (A habit) Firth of Fort, 635 Fort Street, upstairs.

OPEN EVENINGS — PERFECT PERMAnents for particular people. Hilda Beauty Shop E 0722.

NATURAL FOODS AND VITAMINS AT the Health Food Shop, 1035 Fort. G 6434.

A SALVAGE COLLECTION FOR OAK Bay, Shoal Bay, and Uplands. E 3413.

TRAVELING IS A PLEASURE WHEN ARranged by Victoria Travel Bureau. B 2822.

JENSEN'S BAKERY, 1052 PANDORA. Danish rye bread and pastries.

LADIES
A Contour-Styled Haircut By Firth of Fort
Shapes Your Home Permanent Professionally
The skill of 50 years' hairdressing experience assures that
NO APPOINTMENT—WALK UP
HOURS: 9 TILL 5.30, SATURDAYS, 9 TO 6 P.M.
CASTLE HOUSE, 635 FORT
ROOMS 9 AND 10

FOR MOTHER'S DAY
Our Jade Selection is Unique
Lovely Earrings or Matching Sets
Whether You Buy or Not, Our Figurines and Ornaments Are Worthy of Your Inspection
PERSIAN ARTS & CRAFTS
907 GOVERNMENT E 2124

MOTHER'S DAY SUGGESTION
Her favorite scent in exquisite flower incense, or an attractive piece of unusual jewelry.
PERSIAN ARTS & CRAFTS
907 GOVERNMENT E 2124

11 COMING EVENTS

OLD-TIME DANCE
Wednesday 8-30-11.30
Homesteaders' Orchestra — Prizes
VICTORIA BALLROOM

AN OLD-TIME DANCE
Saturdays, Victoria Ballroom, 1600 Government Street. Homesteaders' Orchestra. 8.30 60c.

SIROCCO BALLROOM
Space available for club meetings, banquets, weddings, parties, concerts, dances. Reasonable rates. E 9221

BINGO, CHINESE CATHOLIC MISSION, 852 North Park Street, Thursday, May 14, at 8.15 p.m. All welcome.

18th of May Celebration
on May 15th at C.C.F. Hall, Douglas St. Program, Norwegian Folk Dancing, Dance 9 p.m.—Sons of Norway—75c each.

WHIST AND BRIDGE
Whist 8 p.m. Bingo Every Nite 9.30 p.m. Cash Prizes. All welcome. 1417 Gov't St.
VICTORIA WHIST AND BRIDGE CLUB

12 LOST AND FOUND

LOST — BETWEEN STEWART'S MEAT Market and Mc and Mc, short string cultured pearls with large diamond clip. Saturday morning. E 1727. Reward, $20.

LOST—ABOUT MAY 6 IN VICINITY OF Richmond and Cedar Hill Cross Road, small gold pin, single observer's wing with blue enamel "O." Reward. E 4285.

WILL THE PARTY WHO TOOK GABardine overcoat by mistake from Lougheed's Banquet Hall Friday night, May 1 (Red Chevron), kindly return to Lougheed's or phone Colquitz 38Y.

13 WANTED—MALE HELP

MEN WANTED NOW TO QUALIFY AS Radio and Television Technicians or Wireless Operators. Government and industry now pay $219 to $542 monthly, depending on length of service. No experience needed to start approved night or daytime courses or study at home with parts supplied. Write, without obligation, for free 40-page booklet stating age and education. Radio College of Canada, 86 Bathurst Street, Toronto.

ACCOUNTANT REQUIRED IN VICtoria Chartered Accountant's office. Auditing experience an advantage but not essential. No objection to older person. Reply giving details of experience and salary required to Box No. 919, Victoria Press.

WANTED—GENERAL CLERK FOR ACcounting department of large office. Typing and some knowledge of machine-bookkeeping a recommendation, as will be relief operator. Apply in own handwriting to Box 1247, Victoria Press.

WANTED—JUNIOR OFFICE AND MAIL clerk for large office. Opportunity for young man to receive training in all office routine. Apply in own handwriting stating age and school qualification to Box 1271, Victoria Press.

CHIEF ACCOUNTANT REQUIRED BY major automobile dealership in Victoria. This position offers a good future for a qualified man. Replies will be treated in strict confidence. Box 1284, Victoria Press.

PIPE FITTERS HELPERS AND WELDers required for Island job immediately. Give experience and telephone number. Must be A.F. of L. men. Apply Box 1289, Victoria Press.

WANTED FOR UP COAST SAWMILL export marker, plainer marker, operating mill right, spare sawyer. Tatlow 4481, Tahsis Company Ltd., Vancouver, 1531 Marine Building.

TWO MEN WITH CARS FOR SALES work, representing nationally-known appliance firm. Great opportunities for aggressive men, for earnings and promotions. Apply Box 299, Victoria Press.

BUTCHER WANTED, MUST BE EXperienced. Good working conditions in modern plant. Excellent opportunity for the right man. Apply 945 Pandora.

WANTED—WAREHOUSE AND REPAIR man. Must be over 40 years old. Good steady job for right man. Apply Singer Sewing Machine Co., 726 Yates Street.

WANTED—GOOD ALL-ROUND BAKER. Apply Norrington's Bakery, 1029 Cook Street.

SHOE SALESMAN WANTED. APPLY Munday's Shoe Store, 1203 Douglas St.

ONE CAR WASHER. APPLY MOONEY & Sons, 937 View Street.

CHOCKERMEN WANTED—APPLY C. P. S. Jordan River, in person or by phone.

13a SALESMEN AND AGENTS WANTED

SALESMAN-PARTNER NEEDED
Splendid opportunity for experienced man to take ver growing electrical appliance business. All the benefits of a full partner and no cash outlay. Only essentials are a car, energy and ability. Possibilities unlimited. Phone B 4131.

13b HELP WANTED—MALE or FEMALE

LICENSED PHARMACIST FOR DISPENSing only, part-time. Commencing salary $300 Room and board facilities available. For further particulars write: Administrator, General Hospital, Ocean Falls, B.C.

14 WANTED—FEMALE HELP

PERSONAL FINANCE COMPANY OF Canada requires secretary. Excellent starting salary and opportunities for advancement. Typing; good personality; 18-28 years. Apply daily 9-5, p.m., Friday till 9 p.m., Saturday morning, or phone for evening appointment. 650A Yates Street. B 7248.

EXPERIENCED CLERK - TYPIST REquired by Sidney Roofing & Paper Co. Ltd. Industrial background preferred. Duties include typing, filing and clerical work, requiring skill and previous experience. Minimum experience, three years. Please apply to Personnel Office.

They'll Do It Every Time

14 WANTED—FEMALE HELP

CASHIER, AGE 20 TO 35. EXPERIENCE not essential but must be familiar with office work and able to type envelopes. Pleasant working conditions plus benefits. Permanent position with advancement. Apply Standard Furniture Co.

COMPETENT COOK WANTED, CAPable of taking complete charge of coffee shop and catering service. References required. Apply Mrs. Pope, 1318 Broad Street between 1 and 4 p.m. or phone G 1843 for appointment.

REQUIRED BY LOCAL INDUSTRIAL concern, thoroughly capable secretary for responsible position. Stenography and some knowledge of bookkeeping required. Box 1295, Victoria Press.

AN OPPORTUNITY FOR A CLERK-typist with shorthand knowledge to gain valuable experience in insurance. Five-day week, excellent working conditions. Apply 309 Yarrow Building.

SALESLADY, AGE 25 TO 40, FULLY EXperienced in retail selling. For lamp and small appliance department. Permanent position. Basic salary plus commission. Apply Standard Furniture Company.

SCHOOL GIRL TO HELP LOOK AFTER young child and live as member of family in country cottage, $10 per month and board. Sleeping quarters in guest cottage. Box 1503, Victoria Press.

WANTED — EXPERIENCED WAITRESS or a high school student willing to learn. Good wages, working conditions. Please apply in person after 1 p.m. 752 Yates Street.

PART-TIME STENOGRAPHER WITH some knowledge of bookkeeping. Shorthand not essential. About four or five hours a day, excluding Saturday. Box 219, Victoria Press.

EXPERIENCED SILK PRESSER, $1.00 per hour, full time employment. Apply in person to Individual Dry Cleaners, 1536 Fort.

FINANCIAL OFFICE REQUIRES COMpetent typist. Permanent position. Five-day week. Medical and pension benefits. Phone E 7131, Monday.

WANTED — HAIRDRESSER, $30 per week and commission. The staff are notified of this ad. Box 902, Victoria Press.

COOK-GENERAL, LIVE IN OR BY THE day, modern house on bus line, good salary. E 4348.

WAITRESS FOR COFFEE SHOP, DAY shift and no Sunday work. Apply in person, 760 Yates Street.

STENOGRAPHER REQUIRED IN VERY near future. Accurate typing and shorthand essential. Box 297, Victoria Press.

WANTED — TWO LUNCH COUNTER girls. Call in person at the Candyland, 636 Johnson.

EXPERIENCED CHECKER. APPLY NU-Way Cleaners Ltd., 420 William Street.

ONE CAR WASHER. APPLY MOONEY & Sons, 937 View Street.

EXPERIENCED SALES CLERK, STEADY position. Fernwood Pharmacy.

STENOGRAPHER FOR REAL ESTATE office. Experience not essential. Apply Box 1251, Victoria Press.

WANTED FOR IMMEDIATE EMPLOYMENT
Young Women Between Ages 18-29
Grade X Education
Full Rates of Pay While in Training — Excellent Living Conditions
TO TRAIN AS:
FIGHTER CONTROL OPERATORS
SAFETY EQUIPMENT TECHNICIANS
SUPPLY TECHNICIANS
CLERKS—Administration, Accounts, Medical
FOR COMPLETE INFORMATION APPLY TO:
R.C.A.F. RECRUITING UNIT
1315 Government St., Victoria, B.C.
or
The Canadian Legion
Nanaimo
Port Alberni.

17 SITUATIONS WANTED—MALE

JIM PAINE, FORMERLY OF PAINE & Towsend, will do all your odd jobs, cement work, tile drains, ditches, fences etc. No job too small. Call G 8604

CARPENTER WANTS SMALL REPAIR jobs and cabinet-making. Box 1501, Victoria Press.

WANTED—STEADY EMPLOYMENT FOR young man. Willing to work. Phone G 4489.

A CLOTHES LINE POLE FOR THE little lady installed and cemented in. G 0673

ALL TREES FELLED, TOPPED, CUT up. Chain saw work. Estimates. No job too small. L. Elves. E 6452.

WANTED—TWO HALF DAYS A WEEK tending garden. G 2503.

GUTTERS RENEWED, REROOFING, ROOF REPAIRS. PHONE E 5961-B 4006.

18 SITUATIONS WANTED—FEMALE

ALL TYPES OF FLOORS EXPERTLY cleaned waxed and polished by machines. Homes our specialty. Gregg's established 1920. G 5023

EXPERIENCED BABY SITTER, AFTERnoon and evenings. Pleas phone Mrs. Lennox, G 0029.

SPRING CLEANING? LET US DO IT FOR you, by day or hour. Phone Belmont 264 W.

COMPANION OR BABY SITTING, OLDer woman. Box 918, Victoria Press.

AVAILABLE, TEAROOM READING. EXperienced cards. Box 281, Victoria Press.

FEW HOURS DAY OR EVENING WORK by experienced stenographer. G 8373.

19 BUSINESS SERVICES

BULLDOZING

BULLDOZING AND CLEARING, ROAD grading and back-filling. The right machine for every job.
JOHN KISSINGER JR.
Empire 8425 Day Beacon 3947 Night

A BETTER BULLDOZING JOB WITH our Main overhead loader—
Road building excavating, yarding, logging, back fills.
Fair Prices!
JACK HENSON

BULLDOZING, EXCAVATING, BACK filling, logging and road building. Stanley Cleemoff, 2814 Rockwell Avenue. Phone G 3233.

EVANS, COLEMAN & JOHNSON BROS. LTD.
For Bulldozing and Shovel Work
900 WHARF STREET PHONE B 3105

WAKEMAN & TRIMBLE CO.
Bulldozing, excavating, shovel work, road building, also fill, top soil, and gravel delivered. Phone G 3900.

CABINET WORK

VARIETY WOOD PRODUCTS
1612 OAK BAY AVENUE
G 1833 Evenings E 8451

CATERING

CATERING AT MODERATE PRICES. Weddings, teas, cocktail parties and showers a specialty. Phone B 2318 or B 4197.

CARPENTERS

CALL THE HOUSE DOCTOR, HOME and building repairs. Wells, E 7959.

A BETTER JOB & BETTER PRICE FOR cribbing, fences, cabinet work, house repairs of any kind, additional rooms, framing, labor contracts. Phone Ron and Roy B 1984, E 4281. Free estimates.

ALL HOUSE REPAIRS, ALTERATIONS, gutters, fencing, steps. Phone Miles Anwyll. G 6611.

CARPENTRY WORK—BUILD OR REpair anything, alterations, finishing work. Phone Colquitz 299M.

CARPENTRY ALTERATIONS, FINISHing, cabinets. Bulmer. E 3663 after 5.

CEMENT

TRACTOR FOR RENT, $2.00 HOUR; cement mixers, $4.50 per day delivered. B 2214.

E 0286 FOR CEMENT WORK OF ALL kinds, drain tile. Gene Genero.

CONTRACTORS

ALL STUCCO WORK DONE; STUCCO painting. John Hamilton. E 3925.

ALL WOODWORK, FINISHING AND cabinets; concrete sidewalks, driveways, basements, floors made waterproof. Good work. Stan Mayhew. E 4879.

CEMENT MIXERS, ELECTRIC AND GAS, to rent with wheelbarrow, $4.50-$5.50 per day delivered. G 8902.

FARMER CONSTRUCTION
PHONE REPAIR DEPARTMENT—G 0511
IMMEDIATE SERVICE

FLOOR POLISHING

ALL TYPES OF FLOORS EXPERTLY cleaned waxed and polished by machines. Homes our specialty. Gregg's, established 1920. G 5023

FLOORING AND FLOOR SANDING

M & M FLOOR SURFACING CO.
Floor Laying, Sanding and Finishing
Reasonable
Dependable Experienced Workmen
Free Estimates G 0403 - E 2104

WESTERN FLOOR CO. E 8915. E 5732. Complete floor services. S. Kinsey Jr.

V.I. HARDWOOD FLOOR CO., 2100 Douglas Street. Free estimates. G 7314.

FURNACES

FURNACES INSTALLED AND REPAIRED. We replace parts to all furnaces. Most reasonable rates; 22 years' experience. S. J. Cole & Sons. E 3393 or eves. E 1369

FURRIERS

ARAGON FURRIERS
SPRUCE UP FOR SPRING
FURS REMODELED - REPAIRED
PHONE G 4922 1318 BROAD STREET

GARDENERS

BULLDOZING, BACK FILLING, ROADS built, land clearing, garden rock and fill, also dangerous trees and stumps removed and hauled away. G 5157

19 BUSINESS SERVICES

EXPERIENCED ROTOTILLING, REAsonable rates. Job guaranteed. Enters small gate. Phone G 8588. R. Owens.

PLOWING, DISCING, BACK-FILLING, hay mowing. A. Murtechison. G 4948, Belmont 143K.

TREES PRUNED, CUT DOWN, SPRAYED
C. A. COWIE
B 1676 Eves., E 1668

EXPERIENCED ROTOTILLING. APPLY anytime. B 8641.

PLOWING, EXCAVATING, HAY CUTting, rotovating gardens. Carlson, B 1347.

FOR BETTER ROTOTILLING, J. W. Pettit, G 4943 evenings.

AT ONCE — POWER LAWN MOWING and rototilling. E 3441.

ROTOTILLING, JACKSON BROS. G 3205. Albion 249 N, Sidney 184 X.

ROTOTILLING OR ROTOVATING GARdens. Bill Meadows, Colquitz 39-F.

GLASS-IRON WORKERS

ORNAMENTAL IRON AND WELDING. Esquimalt General Repairs. B 1874.

HAIRDRESSERS

TRU-ART BEAUTY SALON
1036 Fort St. E 8234
Hair styling and permanents a specialty. No parking problem.

PAULDINE BEAUTY SHOPPE
35 years' established.
106 STOBART BUILDING
745 Yates Street G 1925

ALL TYPES OF BEAUTY CULTURE—Cold waves, machine and machineless permanents. 717 View. Vogue Beauty Salon. B 1112.

HAVE YOUR COLD WAVE NOW AT our special low price. Hair shaping our specialty. Avalon Beauty Salon (upstairs above Kresge's) E 0522.

SUSSEX BEAUTY SALON
706 BROUGHTON STREET
For Appointment Please Phone E 5115

REIMER'S BEAUTY SALON
743 VIEW STREET E 4432

ACT NOW 2-FOR-1 NEW RAY. BEAUTY Shoppe. 833½ Fort. G 3644.

INSURANCE

REAL ESTATE, INSURANCE OF ALL types. Notary public. Conveyancing. DUNCAN D. McTAVISH
918 GOVERNMENT ST. E 9614

KEY CUTTING

KEYS CUT, LOCKS, SAFES REPAIRED, lawn mowers, scissors sharpened. Price's Key Shop, 847 Fort Street. G 6221.

LAWN MOWER SHARPENING

REED'S SAW REPAIR
1053 View and 1120 Cook Streets, E 8324

847 FORT STREET
is the place to have your lawn mower sharpened.
PRICE'S KEY SHOP — G 6221

ELVES & SON
821 Pandora Key Shop B 5558

ATCO POWER LAWN MOWERS
The Finest Mowers for the Finest Lawns.
The Roller-Driven Mower
NATIONAL MOTORS LIMITED
TRACTOR DIVISION
2312 Douglas Street G 3922

LIGHTER AND SHAVER REPAIRS

RONSONS REPAIRED WHILE YOU wait. One-hour shaver service. 707 Yates.

PAINTERS AND DECORATORS

CLARK & PATTISON
Interior and exterior painting, texture work, paperhanging, etc. Our prices are right. Free estimates and advice. Bus phone B 8413. Res. phone G 0443.

FIRST-CLASS PAPERHANGING, PAINTing, Baptoning, etc. Old walls made new with Gyptex. Particular, careful, courteous. T. Harker. E 8773

WEBB & SON GARDEN 6837 PAPERhanging painting. Quick, clean, reliable. First-class workmanship. Thirty years' experience Victoria.

BRIDGE LESSON

By Oswald Jacoby

"This hand proves that virtue doesn't always triumph," writes Alfred Schechter of Pleasantville, N.Y.

"West opened the deuce of clubs, and I put up the ace at once and dropped the jack from my hand. I felt sure that the opening lead was a singleton and hoped to gain something by my false card.

"East took the first round of trumps with the ace, naturally enough, and sniffed in my direction as he laid down the king of clubs. He then led another club for his partner to ruff, after which I needed the rest of the tricks.

"West got out with the eight of hearts and I had to make a decision. If East had both of the red kings, there was no way to make the contract. If the red kings were split, surely West would lead the suit in which he did not hold the king. If West had both red kings it was not necessary to take the finesse.

"I therefore took the trick with dummy's ace of hearts, drew the last trump with dummy's ten, and discarded the queen and jack of hearts on dummy's remaining clubs.

"I then ran the rest of my trumps, squeezing West. When I led my last trump, West had the king of hearts and two diamonds, with dummy discarding behind him. He chose to blank his king of diamonds, so I threw dummy's heart and took the last two tricks with the ace and queen of diamonds.

"I felt both brilliant and virtuous until I opened up the traveling score slip (the hand was played in a club duplicate game.) Everybody had made four spades by the simple device of taking the heart finesse."

It's sad but true that the expert way of playing a hand isn't always necessary. Some very simple line of play may be equally successful. Nevertheless it still pays to know all the tricks because the simple little devices don't always work, and then the expert method pays off.

NORTH 11
♠ J 10 9 6
♥ A 6
♦ A 7
♣ A 10 6 5 3

WEST
♠ 7 4 3
♥ K 8 7 2
♦ K J 8 4 3
♣ 2

EAST
♠ A
♥ 10 9 4 3
♦ 10 9 5 2
♣ K 8 7 4

SOUTH (D)
♠ K Q 8 5 2
♥ Q J 5
♦ Q 6
♣ Q J 9

North-South vul.

South	West	North	East
Pass	Pass	1 ♣	Pass
2 ♠	Pass	4 ♠	Pass
Pass	Pass		

Opening lead—♣ 2

19 BUSINESS SERVICES

GEO. E. GOODWIN—INTERIOR AND exterior painting, brush or spray. Paperhanging a specialty. Estimates and terms. Phone E 4844 anytime.

TIME TO PAINT YOUR HOUSE. WE will take care of the exterior job. Call B 1860 and arrange for free estimates.

HIGH-CLASS PAINTING—SIGNS AND mural work. Phone Colq. 299M.

FIRST-CLASS PAINTING DONE WITH care and courtesy. Wells, E 7959.

E. JONES—PAINTING AND PAPERhanging, work guaranteed. G 6707.

$10 UP ROOMS PAPERED. FREE ESTimates. D. Smythe, B 3837.

PHOTO ENGRAVING

PHOTO ENGRAVING
Half-Tone Line and Color Engravings
Commercial Art
ISLAND ENGRAVERS
Engraving Dept.
2024 Douglas Street Phone B 8831

PLUMBING AND HEATING

ACE PLUMBING AND HEATING
Repairs Contracts Free Estimates
Harry Smith — Bob Muir
B 5849 B 7483

RELIABLE PLUMBING CO.
"A Good Plumbing Service"
G 1641—Day or Night

J. NOTT, PLUMBING AND HEATING installations and repairs. Prompt service. B 9300.

RADIO AND TV REPAIRS

PEARCE AND ATKINSON
Guaranteed Service and Repairs to all makes of radio and TV
B 8521 620 Fort Street

ROOFING AND INSULATION

SEE US
FOR YOUR ROOFING PROBLEMS
CAPITAL CITY ROOFING CO.
1320 BROAD STREET
RESIDENCE, B 9584 E 5911

ROOFING, INSULATION, SIDING, GUTters and Styrotile.
VICTORIA ROOFING & INSULATION COMPANY
848 Fort Street Phone B 2331

DUROID OR JOHNS-MANVILLE ROOFS Insulation, Sidings and Eavestroughs.
PARKER, JOHNSTON LTD.
1314 Broad St., B 6332. Eves. E 5961, B 4006

DUROID JOHNS-MANVILLE, BARRETT.
BROCK ROBERTSON
2100 Douglas. Day, E 9644. Night, E 5452.

SAW SHARPENING

SAWS SHARPENED AND REPAIRED
IRA BECKER SAW SHOP
612 Cormorant Street G 8742

REED'S SAW REPAIR
1053 View and 1120 Cook Streets, E 8324

TILE

TILE BATHROOMS, SINKS, AND FIREplaces, free estimates without obligation, new colors, new low prices. Modernage Builders. G 0632.

TREE SURGERY

SCIENTIFIC PRUNING AND SPRAYING of shade and fruit trees. Trees felled, chain saw. Chemical spraying, brush, grasses, weeds. Eves.
B 1676 CHARLES A. COWIE E 1668

VACUUM SALES SERVICE

SPECIALIZED VACUUM SERVICE—B.C. VACUUM & APPLIANCE CENTRE, 2022 DOUGLAS STREET. PHONE B 8315.

WASHING MACHINE SERVICE

NEW LIFE IN YOUR OLD WASHER! Experience and factory parts plus good service at lowest rates. Call today to MODERN APPLIANCES, 946 Yates. E 2015.

WRINGER ROLLS OF ALL MAKES electric washers. Taylor & Co., 816 Fort Street.

HAROLD'S REPAIR SHOP
Maintenance. We guarantee. B 3425.

WASHING MACHINES
REPAIRS TO ALL MAKES WITH FACTORY-TRAINED SERVICEMEN. ONLY FACTORY REPLACEMENT PARTS USED.
McLennan, McFeely & Prior
Phone G 1111 — Service Department
1400 GOVERNMENT STREET

Authorized Bendix Service
Bendix factory-trained mechanics. A regular check ensures top performance. Phone Kent's today.
KENT'S — E 3513.

20 PROFESSIONAL SERVICES

CONVALESCENT HOMES

THE PRIORY CONVALESCENT HOME AND HOSPITAL
For medical, post-surgical and chronic patients. Specializing in the care of elderly people. Excellent nursing service. Happy home atmosphere.
Postal address:
BOX B, LANGFORD P.O.
Belmont 279
Under the care of the Sisters of the Love of Jesus.

OAK LODGE — PRIVATE HOSPITAL, medical, convalescent and chronic patients tended with kindness and personal care. Graduate nurses in attendance day-night. 4036 Quadra. B 6831.

CLOVELLY PRIVATE HOSPITAL LTD. Fully staffed, graduate nurses. Medical convalescents, chronics. 1190 Clovelly Terrace. Empire 7814.

FAIRCLIFF, CARE OF ELDERLY AND infirm ladies. 1471 Fairfield. G 5832.

CHIROPRACTORS

JOHN M. STURDY
"Specific Chiropractor"
Neurocalometer
1123 Blanshard Street E 5034

ELECTROLYSIS

MOLES, WARTS, SUPERFLUOUS HAIR permanently and safely removed. Dorothy Hanman, 503 Scollard Bldg. G 7642.

21 PERSONAL

HAVE YOU A MORTGAGE OR AN agreement for sale that you receive monthly payments from and are anxious to sell to realize your cash? Ask for J. D. Smith for appointment or he will call at your home on request. Financial Survey Limited, 1324 Government Street. G 9305 or evenings E 5884.

GOING EAST? IF YOU ARE GOING East and would like to drive a new car back from the factory for us, write to Box 1, Victoria Press.

ALCOHOLICS ANONYMOUS
PO BOX NO. 1 OR 532, VICTORIA
EMPIRE 9151
NIGHTS and HOLIDAYS G 3359

EXCLUSIVE MANUFACTURERS OF FINE quality hairgoods, wigs, toupees, etc. Hanson Co. Ltd., 709 Dunsmuir Street, Vancouver, B.C.

21a BUSINESS PERSONALS

SOLVE YOUR CHILDREN'S CLOTHING problems by exchanging good outgrown garments for high quality items you need at the Punch and Judy Clearing Shop, just reopened. B 3503.

CORNS INSTANTLY RELIEVED WITH Lloyd's Corn and Callus Salve and Pads. Don't suffer any longer. Salve 50c; Pads 25c; at all druggists.

SLENDOR TABLETS ARE EFFECTIVE; 3 weeks supply $2; 9 weeks $5. At all druggists.

ORDERS TAKEN FOR KNITTED BABY garments. Phone Canadian National Institute for the Blind. G 2913.

DARLING'S PRESCRIPTION 77 WILL relieve acute or chronic cough and bronchial troubles. Darling's Pharmacy Ltd., Fort at Broad. B 1212.

GENUINE HOME MADE BREAD
12c per loaf—Lansdell's Bakery
Hillside at Quadra

ATTENTION FOR A COMPLETE overhaul of your sewing machine. G 3021. Taylor & Co., 816 Fort Street.

MENDING SHOP AT YOUR SERVICE—1512 Cook Street at Pandora.

UMBRELLAS REPAIRED. PRICE'S KEY Shop, 847 Fort Street. G 6221.

INVISIBLE MENDING, REWEAVING, alterations, dressmaking. 1030 Fort. E 6570.

EVERYTHING FOR YOUR HOBBY NEEDS at T.P. Models & Hobbies, 648 Cormorant.

BEVERLEY BLUE
A Delightful Breakfast Set Reproduced From an Old English Engraving
$12.95
Service for Six—32 Pieces
SYDNEY REYNOLDS LTD.
THE QUALITY PEOPLE
801 GOV'T. ST. Opposite Empress Hotel

21a BUSINESS PERSONALS

"GOLD ROSE" DINNER SETS
A Minton pattern of flawless beauty, Gold Band decoration with "Gold Rose" centre. Five-piece setting only $17.10.
TOBY'S CHINA SHOP
1015 FORT STREET, VICTORIA, B.C.

English Hormone Tablets
Testrones for men, Overones for women. 100 tablets $2.75 or two for $5.00. Mailed in plain wrapping paper. Sole Canadian agents, British Glandular Products, (B.C.) Ltd., 39-709 Dunsmuir St., Vancouver, B.C.

MOTHERS
Rent a carriage or stroller while shopping with baby.
25c all day.
ROBINSON'S
1307 BROAD E 6213

VENETIAN BLIND LAUNDRY
2811 DOUGLAS STREET B 6613

PACIFIC GLASS LTD.
932 PANDORA AVE. — OFFICE. B 3141
935 MASON ST.—AUTO GLASS. B 1933

23a SCHOOLS AND COLLEGES

SPROTT-SHAW
Business, Secretarial, Pitman, Gregg Simplified, Speedwriting, Comptometer, Radio. Refresher courses, day, eve. G 8121

24 MUSIC

FINEST VOCAL TUITION, FORMERLY Hamburg Conservatory, Toronto. Florence Gunn. Garden 2062.

25 DANCING

ACADEMY BALLROOM DANCING
Private Lessons. Classes Daily. Ballroom, old-time, Latin-American ballet, rhythmic, modern. E 1643. 1012 Douglas.

27 FUEL

COAL

PAINTER'S ACME FUEL
COMMANDER — FOOTHILLS
LUMP
EGG
NUT
VICTORY COBBLE
G 2922 617 CORMORANT

DIPLOMAT COAL
ALBERTA SOOTLESS, CLEAN
Lump $17.50 per ton. Egg $16.00 per ton
RICHARD HALL & SONS
Service and Satisfaction Since 1883
746 FORT STREET PHONE G 1431

HEATING OILS

ESSO STOVE, FURNACE AND BUNKER fuel oils. G. H. Birnie Ltd., 2624 Quadra, E 5311, evenings G 6862, G 2673.

WOOD-SAWDUST

DRY WOOD SPECIAL
An outstanding bargain for dryland Douglas fir blocks mixed with thick bark slabs 12 inches in length. Guaranteed never in water and is dry enough for immediate use.
1½ Cords $ 9.00
2 Cords only $10.00
Note: This wood is hand graded twice to eliminate all sawdust and rubbish. Immediate delivery.
SOOKE DRY WOOD
Day G 2385 Anytime E 2925
WE SELL THE BEST, WHOLESALE THE REST
ALSO BONE DRY PLANER ENDS

HILLCREST DRYLAND FIR
A bargain sale of Hillcrest Dryland Douglas fir blocks mixed with bark slabs, in 12-inch lengths. Hillcrest fir is highly recommended for furnace, fireplace and kitchen range. This wood contains 30-40 per cent inside fir blocks.
One cord $6.50
Two Cords $12.00
Also now available, Dryland fir split wood in 12-inch lengths. No chopping required. Excellent for kitchen range. This wood is absolutely clean.
One cord $7 Two cords $13
CAPITOL FUEL COMPANY
Day B 1551 Night B 1551

LUMBER REJECTS FOR BUILDING and repairing fences, walks, etc., approximately three cords, bone dry wood, two full carrier loads, only $15. G 1755.

BONE DRY FIR SPECIALS, 1 CORD $11, 2 cords $15; 2 ft. 2 cords $13; split wood 2 cords $8. For immediate use. G 1755.

FREE SAWDUST FOR GARDEN AND farm, also shavings. Phone O.K. Fuel. G 2452.

One Week Special
Sole agency for Moore-Whittington Lumber Co mill. All headrig coarse sawdust. Guaranteed 100% fir. Guaranteed all year round.
Save Dollars and Dollars On
Sawdust, All Coarse No. 1 Fir
2 Units by Blower $9.50
2 Units by Bulk $5.50
IMMEDIATE DELIVERY
Inquire about our Budget Plan. Fill your bin early and save.
2 Cords 2-ft. for Drum Furnace, $7.00
Planer Ends, 1 Cord $7.50
Fertilizer sawdust. Guaranteed all Hemlock, for greenhouse, garden and chicken houses.
2 Units, Bulk $4.00
2 Units by Blower $9.00
Ideal Sawdust Fuel Co. Ltd.
Guaranteed Full Measure
302 David St., Victoria
B 4622 B 2832

WOOD AND SAWDUST SPECIAL—3 DAYS
No. 1 Fir Wood, stove-length, very easy to split. Good for kitchen heater, furnace and general use. Ready to burn.
BEST WOOD IN TOWN
2 cords $11.00
4 cords $20.00
Two-foot for drum furnace.
2 cords $10.00
Sawdust—All dryland head rig, all fir from Atom Lumber Co., 2 units bulk, $9. Shavings for garden and farm, also agricultural sawdust.
WE DELIVER TO SIDNEY AND BRENTWOOD
Come and see this wood at our yard and office.
Order Your Winter's Wood Now
O. K. FUEL
760 TOPAZ G 2452
Serving Victorians for Over 20 Years.

SPECIAL THREE DAYS ONLY
A BARGAIN FOR HILLCREST DRYLAND DOUGLAS FIR, all No. 1 slabs mixed with inside blocks, mill-run dry enough for basement; 12-inch, no rubbish, clean, never in water. Immediate delivery
1 CORD $ 6.00
2 CORDS $11.00
1 CORD, split $ 6.50
2 CORDS $12.00
2 CORDS DRY CEDAR $6.00
ALSO
ATTENTION — We have already split wood for your kitchen range. No bother, no worries, no more chopping. Guaranteed 100% fir. Don't be fooled and get cheap poor or wet-quality wood that costs you more in the long run. We've got the best.
HILLCREST FUEL CO.
E 6932 Day—G 3015. Day or Night

Index to Times Want Ad Headings

Classification	No.	Classification	No.	Classification	No.
Acreage for Rent	62	Flats and Apartments to Rent Furnished	40	Personal	21
Acreage for Sale	61	Flats and Apartments Wanted Furnished	41	Personal Loans	51
Acreage Wanted	63	Florists	8	Pets and Livestock	31
Announcements	10	Fuel	27	Professional Services	20
Articles for Sale	28	Funeral Directors	7	Property for Sale	59
Births	1	Halls, Stores and Offices to Rent	44	Property Wanted	60
Boats and Marine—For Sale and Wanted	49	Hotels	34	Room and Board	35
Business Opportunities	54	Housekeeping Rooms to Rent Furnished	38	Room and Board Wanted	36
Business Services	19	Housekeeping Rooms Wanted Furnished	39	Rooms to Rent Furnished	37
Cards of Thanks	5	Houses to Rent Furnished	42	Situations Wanted Male	17
Cars for Sale	47	Houses Wanted to Rent Furnished	43	Situations Wanted Female	18
Cars and Trucks Wanted	48	Houses for Sale	57	Summer Resorts	34 A
Coming Events	11	In Memoriam	6	Swaps	30
Cottages and Campsites	34-B	Listings Cancelled	56	Teachers Wanted	15
Dancing	25	Lost and Found	12	Timber Brokers	53
Deaths	4	Marriages	3	Wanted Female Help	14
Education	23	Miscellaneous to Rent	45	Wanted Male Help	13
Engagements	2	Monumental Works	9	Wanted Miscellaneous	29
Exchange Real Estate	55	Music	24	Wanted to Borrow	52
Farms for Rent	65			Wanted to Buy Houses	58
Farms for Sale	64			Wanted to Rent Miscellaneous	46
Farms Wanted	66				

SAWDUST SALE

Dryland sawdust, never been in water. All heading coarse sawdust (100% fir).

2 Units Blower $10.00
2 Units Bulk $6.00

We Will Refund Your Money If Not Satisfied Bring In This Ad

Wood all hand picked, good for furnaces and kitchens. 100% fir.

2½ Cords $12.00

IMMEDIATE DELIVERY

DHILLON FUEL CO.
New Office, 400 Bay St.
E 3811 or E 7852

Fir Wood From SOOKE

Bark Slabs and Inside Blocks
2 cords $12

No. 1 Coarse Fir Sawdust by Blower and Bulk

Empire Fuel Ltd.
739 Pandora Ave
E 8525 B 2424

DRYLAND WOOD AND SAWDUST

From COLWOOD TIMBER MILLS

No. 1 Douglas Fir Blocks and Slabs
2 Cords $12.00
2 Units by blower $11.00

BEST FUEL B 3222

ONE WEEK ONLY! - WOOD! WOOD! WOOD!

Absolutely All Fir
INSIDE BLOCKS and BARK SLABS 12"
2½ CORDS ..... $ 9.00
5 CORDS $17.00

Guaranteed Full Measure
B 4622

HUGE LOADS

Almost 2½ cords. Only $11.00
Guaranteed All FIR or Your Money Back

COLWOOD FUEL
DAY, E 8842 NIGHT, E 8840

WOOD AND SAWDUST

Dryland Douglas Fir wood. Thick bark slabs mixed with inside blocks. No rubbish. Two cords for $11. Beware of pedlars. Bone dry, 2 cords, $14; fir sawdust by bulk, 2 units, $7.

ISLAND FUEL SUPPLY CO.
B 3834 B 1973

A BARGAIN

YOU CAN DEPEND ON
No. 1 Up-Island all fir split wood, ready for the stove, cut 12", 1½ cords $10.50.
No. 1 dryland fir blocks and slab 12", 1½ cords $10.50.
No. 1 Planer Ends 1½ cords $10.50.

Ronald Hopkins Fuel Co.
Day E 7916 Nite
IMMEDIATE DELIVERY

Dry - Clean - All Purpose

Kitchen, Furnace, Fireplace
2 cords 12 in. Stove wood $11.00
2 cords 2 ft. furnace and fireplace wood $10.00

Honeymoon Bay Fuel Co.
Phone G 8725 1316 Govt. St.

28a BUILDING SUPPLIES

JUST LIKE REAL STONE at about one-quarter of the cost
STONE-CRAFT
By Color & Concrete Co.
652 Island Highway, phone Belmont 18W. Examples of our work at 519 Foul Bay Road and 576 Yates Street.

LUMBER LIQUIDATION SALE
Builders—(Special)—Farmers
All Dressed Stock
2x4, 2x6, 2x8, 1x6, 1x8, Shiplap
$30 Per M.
2831 Nanaimo Street G 1755

ROLSCREEN THE ORIGINAL ROLLING flyscreen metal weatherstrips.
VOGUE VENTIAN BLINDS
B. T. Leigh E 9685

TRACTOR FOR RENT, $2.00 HOUR; Cement mixers, $4.50 day delivered. B 2214.

CLEAN CEMENT NAVYJACK GRAVEL, $2.25 yard. Road gravel $1.75. G 6090, any time.

GRAVEL FOR CEMENT, ROADS AND fill. Also soil $10 per load. B 6712.

PLYCOR LOG SIDING
Sooke Lake Lumber Ltd. G 9303

EVERYTHING FOR THE GARDENER AT BUTLER BROS.

Make one of these two Saanich stores your headquarters for

GARDEN TOOLS and EQUIPMENT
INSECTICIDES
FERTILIZER

BUTLER BROS.
Quadra at Cloverdale E 6911
Keating Crossroad Keating 90

R. A. GREEN LUMBER CO. LTD.

ESTIMATES FREE
TIME PAYMENTS MAY BE ARRANGED

Lumber — Millwork
Frames — Sash — Cabinets

Hope's Galvanized Steel Windows

Complete stock of Bapco Paints, Baptone and enamels.

TEN-TEST — DONNACONA WALLBOARDS — INSULATION

2891 DOUGLAS STREET G 1613

Armstrong Linoleum Asphalt and Rubber Tile

GUARANTEED INSTALLATION
Immediate Service—Free Estimates

DOUGLAS BUILDING SUPPLIES
Sun Ray Products Ltd.
2811 Douglas Street Phone B 4821

5/16" Plywood Sheathing Grade, 2'x4' Each 65c
5/16" 'D' Grade, Unsanded Sheathing 4'x8' $2.75
⅜" 'D' Grade Unsanded Sheathing 4'x8' $4.95
⅜" 'D' Grade Sanded 4'x8' $3.50

Robert Walker & Sons Ltd.
Builders' Supplies
629 David Street G 3223

COLWOOD LUMBER YARD

Lumber - Sash - Doors - Mouldings
Wallboards - Plywood - Insulation
Builders' Hardware
"Everything for a Building"
Sooke Road—Belmont 313

THE PLACE TO BUY

Lumber, Shingles, Plywood, Wallboards, Tiles, Roofing and Paper, Insulation, Hardware

SIDNEY LUMBER LIMITED
Paint & Builders' Supply Headquarters
2333 GOVERNMENT ST. PHONE B 5187

28a BUILDING SUPPLIES

Stewart & Hudson Limited

THE HOME BUILDERS' DEPARTMENT STORE

. . . with materials available for every stage of your construction project—lumber, sand, gravel, cement, lime, plaster, brick; in fact, everything for the builder.

LUMBER SPECIALS

TONGUE AND GROOVE:

Here's real value . . . better than average Tongue and Groove selling at low, low prices:

1x6, per M $35.00
1x8, per M $40.00

This is practically all old growth fir and is ideal for use in home construction, cottage, garage, or whatever you're building . . . so don't miss this buy!

UTILITY GRADE:

2x4 Dressed Utility Grade Lumber, a very practical grade, per M, $35.00
1x6 Utility Shiplap, per M ... $40.00
1x8 Utility Shiplap, per M ... $45.00

BUILD A WOOD FENCE

for protection and beauty. A good garden fence ensures your privacy, and besides keeping destructive agencies on the outside it enhances the appearance of your property. Do the job yourself! . . . just let us know the length of fence you require, the height, and the style, and we'll supply the materials, ready cut, nails included, for a fast, easy, and efficient job.

50-ft. fence, 3-ft. 8" in height, (no baseboard) $15.95
60-ft., same as above 18.95
50-ft., with baseboard 17.75
60-ft., with baseboard 21.30
50-ft. solid board fence, heavy posts, finished height 4 ft. 8" 31.50

QUALITY HINGES

Imported Brass Butts, individually packed, with screws included. A quantity shipment enables us to offer these to you at a very low price 85c per pair; or if you prefer to buy in larger quantities we are pleased to allow you 10 per cent discount on your purchase of a dozen pairs, or 20 per cent discount on your purchase of 100 pairs.

BARGAINS!

PATIO TILE . . . the popular patio finish, 6"x6", red at ..... 10c each

MEDUSA PORTLAND CEMENT PAINT, the paint that is made especially for masonry, with a Portland Cement base and color pigments, triple-ground for permanence; keys itself to wall surface, hardens rapidly, forms lasting protection against water penetration. Comes in powder form to be mixed with water . . . wide range of colors. Buy a supply now at this new low price:

Per 10 lbs. $2.45
per 50 lbs. $10.95

IT'S EASY TO BUY ON CREDIT

Budget Terms available with easy monthly payments on any building materials for home repairs, additions, alterations, installations, roofing, fencing, garages, etc.

DID YOU KNOW???

That we also maintain a blueprint service? We are aiming to serve you the best way we know how, and our efficient trained staff are happy to help you by estimating your building needs from your blueprint or plan sketch.

COMING SOON!

A whole carload of OAK FLOORING SHORTS . . . these are sure to go fast, so order yours now for delivery within the next two weeks.

13/16"x2¼" . . . a good buy at $185 per M

Write, call or phone for free copy of our 16-page illustrated booklet, "LET'S BUILD A WOOD FENCE."

STEWART & HUDSON Limited
405 GORGE RD. E.
B 2171 B 7612

SPECIAL ANNOUNCEMENT

For our customers' convenience and better service we have opened Lumber Yard Number 2 at 760 Topaz Avenue, one block off Douglas Street, corner Topaz and Quesnell Streets. B 6621.

LUMBER SPECIALS

2x4, S4S, No. 4 Common, 1,500 lineal feet $25.00
No. 1 Common, maximum 25% No. 2, price per thousand board feet.
1x6 Shiplap $64.00
1x8 and 1x10 Shiplap $75.00

Specified or Random Lengths

2x3, 2x4, 2x6, 2x8 or 2x10 Douglas Fir, sized four sides or two edges $75.00
6x6 and 6x8 Rough Fir $75.00
4x4, 5x5, 6x6, 1x4 to 1x12 and 2x4 to 2x12 Rough or Dressed Cedar $75.00
2x4, 2x6 and 2x8 S4S, Douglas Fir, premium grade $50.00

ALL LOW GRADES OF LUMBER AT GIVE-AWAY PRICES

Come in and make an offer, we are more than willing to bargain.

Prompt Delivery
Open Saturday Until 5 P.M.

ATOM LUMBER COMPANY
Yard No. 1
210 JOHNSON ST. WEST
East of Victoria West Park
B 2249 Evenings G 0912

Builders' Sash & Door Ltd.

A COMPLETE SERVICE

in sash, windows, doors, frames, sinc lights, kitchen fixtures and quality work guaranteed to satisfy.

SAVE MONEY—BUY DIRECT from factory to you, we are set up to render a service to contractors and homebuilders, estimating blue prints, quotations, layouts, factory detail new home ideas. Large enough to handle any job, small enough for friendly personal service.

$100 SAVE $100

in labor and materials on that next sash and door job. That's just what you can do with STANDARDIZED frames and windows, come to you complete, ready to install, no extra fitting or adding of casings, ideal for contractors as it saves time and money, excellent for home builder, no skill required for installation.

BARGAINS?—YES

we have some in No. 2 grade sash, many sizes—unclaimed orders of frames, doors, sash, hardwood lumber and plywoods.

Builders' Sash & Door Ltd.
350 GARBALLY ROAD B 3171

LANGFORD BUILDING SUPPLY

"EVERYTHING FROM FOUNDATION TO ROOF"

Before you start that job talk it over with us. WE can save you MONEY.

4x4 Modern Cedar Gutter Lin. ft. 24c
Zonolite Insulation. Per bag $1.50
Drain Tile, 4-inch. Per ft. 12c

Glass Cut to Size
Pipe Cut and Threaded
POWER TOOLS TO RENT

Phone Belmont 306 868 Island Highway

FREE DELIVERY

ISLAND BLDG SUPPLY CO

EVERYTHING IN BUILDING SUPPLIES
"HEAT FORM" FIREPLACES
"IDEAL" METAL WINDOWS

Lime, cement, sand and gravel, ready-mix mortar, rock and cinders, plaster products, Gyproc and masonite, plywoods, fireclay products, common brick, vitrified pipe and drain tile etc.

575 GORGE ROAD EAST B 5178

FOR THE HOMEBUILDER!

50 FEET OF FENCING AND NAILS AT $15.50

SAANICH LUMBER YARDS
"From Producer to You"
1041 DOUGLAS BRENTWOOD
E 3038 Keating 121M
FENCING FOR LESS
Evenings: G 3508.

IN TUNE WITH THE TIMES

BY RAY SIDAWAY

Shakespeare's mighty drama of love, jealousy and murder—"Othello"—reaches its exciting climax and conclusion on tonight's edition of "Suspense," with Richard Widmark, Cathy Lewis and Elliott Lewis co-starring in the unusual, two-part radio adaptation. A narrator, Canada's Larry Thor, will quickly summarize Part I, presented last week, before Part II begins. The thriller will be heard on KIRO at 9.

Part II opens as Othello returns triumphant from the wars to govern the Island of Cyprus with his lovely bride, Desdemona (Cathy Lewis). However, the scheming Iago (Widmark, naturally)—jealous because he has been passed over in military promotions—is plotting Othello's destruction, as well as the death of Othello's trusted lieutenant, Cassio.

Iago's nasty little plan is to frame evidence of a love affair between Othello's bride and Cassio. He feels sure Othello can be inflamed to kill them both, and then will be held to answer for the murders—thereby eliminating all who stand between Iago and his ambitions.

Skilfully, he plays upon Othello's imagination to plant the seeds of distrust and jealousy—seeming always to impart his poisonous misinformation with the greatest reluctance.

The play moves to its climax as Othello finally confronts his wife with accusations of infidelity and announces that he intends to kill her.

Jose Iturbi, pianist, will be guest soloist on "The Telephone Hour" tonight on KOMO at 6.30.

Accompanied by the Bell Symphony Orchestra, under the direction of Donald Voorhees, Iturbi will offer music by Chopin and Liszt.

Dorothy Kirsten will co-star with Gordon MacRae in "Rosalinda," a musical story of a romantic masquerade, during "The Railroad Hour" broadcast tonight on KOMO at 9.30.

MacRae plays the husband, Henry Eisenstein, who arranges with his lawyer for an imaginary jail sentence as an excuse for his absence while he attends a grand ball, where he pretends to be a bachelor. A maid overhears the two plotting and tells her mistress (Miss Kirsten), who decides to go to the same ball.

Husband and wife, in masquerade, meet and fall in love, with all ending happily when their true identities are revealed.

TONIGHT'S HIGHLIGHTS: Music—Featuring the popular Vancouver songstress Juliette with Ricky Hyslop and his band, CBU presents "Here's Juliette" at 9.30 . . . Talks—A member of the Liberal party will speak on "B.C. Election Talk" on CBU at 10.15.

MONDAY NIGHT PROGRAMS

CKDA 1,340 kc.	CJVI 900 kc.	CBU 690 k.c.	KIRO 710 kc.	KOMO 1,000 kc.	KJR 950 kc.	KVI 570 kc.	CJOR 600 kc.	CKWX 980 kc.
6.00 News; Sports	Hugh Curtis Show	Lux Theatre	Ed Murrow	Note By Note	Stu Craig	Bobby Benson	Easy Listening	News; Bob White 6.00
6.15 Tippy's Scrapbook	Hugh Curtis Show	Lux Theatre	News	News	Virgil Pinkley	Bobby Benson	Easy Listening	Bob White Show 6.15
6.30 Tippy's Scrapbook	Six for One	Lux Theatre	Clifford and Clark	Voice of Firestone	Huntley	Wild Bill	Easy Listening	Bob White Show 6.30
6.45 Tippy's Scrapbook	Six for One	Lux Theatre	Frank Goss	Voice of Firestone	Merceedees	Wild Bill	Easy Listening	Bob White Show 6.45
7.00 News; Cash Clues	Opportunity	News	Salon Musicale	Spotlight Review	News	Gabriel Heater	Opp Knocks	News; Sports 7.00
7.15 Cash Clues; Corral	Opportunity	News Roundup	Salon Musicale	News Parade	To Record	Newsreel	Opp Knocks	Song Shop 7.15
7.30 This Week	Sports Roundup	Summer Pallow	Command Theatre	Barrie Craig	Bob Garred	Behind the Story	Sports	Glen Miller 7.30
7.45 In Sports	Sports Roundup	Summer Pallow	Command Theatre	Barrie Craig	Elmer Davis	Sam Hayes	Sports	Denney Vaughn 7.45
8.00 News; Passing Years	News; Weather	Choir	Lowell Thomas	Dinah Shore	Lone Ranger	Music by Roth	News; Around Home	News 8.00
8.15 Telopinion	Al Smith	Symphony	World Today	Words in Night	Lone Ranger	Music by Roth	Ballad Time	Cecil Solly 8.15
8.30 Denny Vaughan	Press Conference	Symphony	Arthur Godfrey	Al Goodman	Taylor	Hall of Fantasy	Press Conference	Share the Wealth 8.30
8.45 Singing Sam	Press Conference	Symphony	Arthur Godfrey	Al Goodman	Stu Craig	Hall of Fantasy	Your City Hall	Share the Wealth 8.45
9.00 News; Baseball	Take a Chance	Now I Ask	Suspense	One Man's Family	ABC Promenade	Let George Do It	Freddie Martin	Take a Chance 9.00
9.15 Baseball	Take a Chance	Now I Ask	Suspense	Morgan Beatty	ABC Promenade	Let George Do It	Freddie Martin	Take a Chance 9.15
9.30 Baseball	Smiths of Holwd	Here's Juliette	Bob Hawk	Railroad Hour	ABC Promenade	Under Arrest	Monty's Music	Music 9.30
9.45 Baseball	Smiths of Holwd	Here's Juliette	Bob Hawk	Railroad Hour	ABC Promenade	Under Arrest	Bing Sings	Liberal Talk 9.45
10.00 News; Baseball	News; Weather	News	Radio Theatre	Telephone Hour	News Conference	Glenn Hardy	News	News 10.00
10.15 Baseball	Barton Drake	Election Talk	Radio Theatre	Telephone Hour	News Conference	Fulton Lewis Jr.	Vic Waters	Weaver of Dreams 10.15
10.30 Spinner Sanctum	Barton Drake	Memory	Radio Theatre	World Forum	Night Final	Could This Be You	Your Lawyer	At Close of Day 10.30
10.45 Sanctum; Sports	Sports	To Be Announced	Radio Theatre	World Forum	Lum and Abner	Could This Be You?	Vic Waters	Chapel of Chimes 10.45
11.00 News; Sanctum	News; Music	Concert	World Final	News	News	Baukhage	Who Beat Who?	News; Sports 11.00
11.15 Sanctum	Music Till One	Concert	Weather	Oregon, Local News	Dance Time	Frank Edwards	Vic Waters	Bill Ward's Doghouse 11.15
11.30 Sanctum	Music Till One	Concert	Swap & Shop	Cummings, Interlude	Dance Time	Chuckwagon Jamb	Vic Waters Show	Bill Ward's Doghouse 11.30
11.45 Sanctum	Music Till One	Concert	KIRO Paging	Nation's Capitol	Dance Time	Chuckwagon Jamb	Vic Waters Show	Bill Ward's Doghouse 11.45

TUESDAY PROGRAMS

CKDA	CJVI	CBU	KIRO	KOMO	KJR	KVI	CJOR	CKWX
8.00 News and Sports	Newscast Markets	News; Bill Good	News	Swing Band	Music	Krank Hemingway	News	News and Markets 8.00
8.15 Dave Hill Show	Brkfast With Walt	Breakfast Club	Farmer Brown	News	News	Breakfast Gang	Time and Tunes	Bob's Inn 8.15
8.30 Dave Hill Show	Brkfast With Walt	Breakfast Club	Frank Goss	Bob Nichols	Bob Garred	Back to Bible	Billy Browne	News; Bob's Inn 8.30
8.45 Roving Reporter	Brkfast With Walt	Anything Goes	Harry Babbitt	News	Speed Andy	Back to Bible	Billy Browne	Bob's Inn 8.45
9.00 News; Lombardo	News; 30-a-day	News; Comment	Swap & Shop	News	Breakfast Club	Cecil Brown	Billy Browne	News; Casino 9.00
9.15 Birthday Party	Music by Martin	Aunt Lucy	David Valle	Breakfast Fracas	Breakfast Club	Gabriel Heater	Billy Browne	Casino 9.15
9.30 Housewives' Holiday	Kate Aitken	Laura Lid	Helen Trent	Garden Guide	Breakfast Club	Haven of Rest	Kate Aitken	Casino 9.30
9.45 Housewives' Holiday	Club Diary	Famous Voices	Our Gal Sunday	Vic Lindlahr	Breakfast Club	Haven of Rest	Paul Weston	Keynotes 9.45
10.00 News; Fiesta	News, Six for One	Morning Visit	Road of Life	News	Homem'k'r Edit	Breakfast Gang	Bob Hope	News, Bob White 10.00
10.15 Lucky Lady	Six for One	Happy Gang	Ma Perkins	Katherine Wise	Ann Sterling	Commentary	Merry-Go-Round	Bob White Show 10.15
10.30 Lucky Lady	Bing Sings	Happy Gang	Dr. Malone	Margaret Meloy	Break Bank	Unity Viewpoint	Merry Go Round	Bob White Show 10.30
10.45 Betty Moore	Eaton's	Musical Kitchen	Guiding Light	Ruth and Dick	Break Bank	Reducing Talk	Merry Go Round	Bob White Show 10.45
11.00 News; Sammy Kaye	News	Kindergarten	Mrs. Burton	Ruth and Dick	Don Gardiner	Glen Hardy	Man in the House	News, Bob White 11.00
11.15 Sammy Kaye	Rudy's Casino	Man and His Music	Perry Mason	Meredith Wilson	Chet Huntley	Tello-Test	Man 'n the House	Bob White Show 11.15
11.30 Fiesta	Rudy's Casino	Man and His Music	Nora Drake	Strike It Rich	True Story	Answer Man	Show Time	Perry Mason 11.30
11.45 Fiesta	Rudy's Casino	Man and His Music	Brighter Day	Strike It Rich	True Story	Radio Journal	Show Time	Bob White Show 11.45
12.00 News; Parade	News; Weather	Man and His Music	Grand Slam	Double or Nothing	Whispering Sts.		News	News 12.00
12.15 Hit Parade	Matinee	News; Showcase	Band	Double or Nothing	Girl Marries	Ladies' Fair	Kiddies Karnival	Ken Hughes Show 12.15
12.30 News; Parade	News; Sports	Farm Broadcast	House Party	Phrase That Pays	Dick Haymes	Ladies' Fair	Kiddies Karnival	News; Ken Hughes 12.30
12.45 Hit Parade	Guy Lombardo	Weather News	House Party	Bob Hope	Hall of Fame	Queen for a Day	World Today	Ken Hughes Show 12.45
1.00 News	Star Time	Afternoon Concert	News	Life can be Beautiful	News	News	Potts Show	News; Toni 1.00
1.15 Ed Farey Show	Star Time	Afternoon Concert	Cecil Solly	News	Bill Meshier	Cedric Foster	Story Time	Ma Perkins 1.15
1.30 Ed Farey Show	Six For One	Afternoon Concert	Wendy Warren	Pepper Young	Millionaire	United Nations	Double Or Nothing	Road of Life 1.30
1.45 Ed Farey Show	Six For One	Presenting . . .	Aunt Jenny	Right to Happiness	Millionaire	Music	Double Or Nothing	Dr. Malone 1.45
2.00 News; Lost, Found	News; Brooks				Bill Ring			Red, White and Blue 2.00
2.15 Ed Farey Show	Music	School Broadcast	Hilltop House	Backstage Wife	Bill Ring	Jack Kirkwood Show	Take It Easy	Red, White and Blue 2.15
2.30 Ed Farey Show	By Request	School Broadcast	Arthur Godfrey	Stella Dallas	Ann Sterling	Jack Kirkwood Show	Take It Easy	Helen Trent 2.30
2.45 Charles Antell	By Request	Matinee	Arthur Godfrey	Widder Brown	Ann Sterling	Luck U Ranch	Take It Easy	Our Gal Sunday 2.45
3.00 News; Shop Swap	News; Request	Matinee	Arthur Godfrey	Plain Bill	Betty Crocker		Take It Easy	News; Clubs 3.00
3.15 Shop and Swap	By Request	Brave Voyage	Arthur Godfrey	Front Page Farrell	Band Wagon	News	Take It Easy	Will Reeder 3.15
3.30 Club 1340	Walt's Casino	Favorites	Arthur Godfrey	Lorenzo Jones	Band Wagon	Music	Thru the Years	Casino 3.30
3.45 Club 1340	Walt's Casino	Hit Parade	Curt Massey	Doctor's Wife	Band Wagon	Baseball	Thru the Years	Casino 3.45
4.00 Club 1340	News; Casino	Hit Parade	Ruth Ashton	Welcome Traveler	Band Wagon	Baseball	News, Teens	News; Casino 4.00
4.15 Club 1340	Walt's Casino	Moods	Jimmy Wakely	Welcome Traveler	Band Wagon	Baseball	Theme for Teens	Casino 4.15
4.30 Kiddie Kapers	Music Man	Jennifer in London	Protect League	Dr. Paul	Band Wagon	Baseball	Charles Antell	Casino 4.30
4.45 Kiddie Kapers	Birthday Carnival	Children's Music	Protect League	Dave Garroway	Band Wagon	Baseball	Town Crier	Startime 4.45
5.00 News; Roundup	Wild Bill	Lennicks	Rosemary	Mary Foster	Band Wagon		Easy Listening	Music For Youth 5.00
5.15 Musical Roundup	Wild Bill	Lennicks	Mr. Information	Road of Life	Band Wagon	Fulton Lewis Jr.	Easy Listening	Music for Youth 5:15
5.30 P A Show	Jimmy Allen	UN Today	Housewives Inc	Favorite Records	Band Wagon	Frank Hemingway	Easy Listening	Magic Island 5.30
5.45 Town Crier; CCF	News; Sports	News, Weather	Housewives Inc	Favorite Records	Band Wagon	Curt Massey	Easy Listening	Music 5.45
						News		

TELEVISION PROGRAMS

Monday, May 11

ALL TV TIMES PACIFIC STANDARD

KING-TV CHANNEL 5

6.45 News Caravan
7.00 Range Ride
7.30 Voice of Firestone
8.00 You Asked For It
8.30 Mr. Make It
8.45 Industry
9.00 The Unexpected
9.30 Adventure
9.45 Seattle Wrestling
10.45 "Flying Serpent"
12.00 Nightcap Final

KTNT-TV CHANNEL 11

6.45 Perry Como
7.00 Studio One
8.00 Godfrey's Talent Scouts
8.30 Red Buttons
9.00 Burns and Allen
9.30 Man Against Crime
10.00 Newsreel
10.15 Late Show
11.30 Sign Off

Tuesday, May 12

KING-TV CHANNEL 5

9.20 News
9.25 To Be Announced
10.25 Farm Summary—Bill Moshler
10.30 Arthur Godfrey
10.45 Garry Moore
11.00 Big Payoff
11.30 Ding Dong School
12.00 Kate Smith
1.00 Guiding Light
1.15 Love of Life
1.30 Search For Tomorrow
1.45 Bride and Groom
2.00 King's Community Workshop
2.30 King's Queen
3.15 Vanity Views
3.30 King's Camera
4.30 Market Magic
4.45 More Fun Out of Life
5.00 Wild Bill Hickok
5.30 Sheriff Tex
5.55 Bill O'Mara
6.00 Early Edition

KTNT-TV CHANNEL 11

5.00 Circle 11 Ranch
5.30 Doug Edwards and News
5.45 Early Show

28a BUILDING SUPPLIES

MOORE WHITTINGTON LUMBER CO. LTD.

Plywoods and Panelling for Every Need

Building, remodelling, alterations, beautiful finish or utility grade, you'll find your choice here.

A budget plan for your convenience.

SPECIALTY PLYWOOD

Cut in precision squares 15"x15" Ideal for walls and ceilings when making a pattern design, per sq. ft. 19c

"D" GRADE PLYWOOD

4x8x⅛ Sanded Plywood, sheet $3.20
4x8x⅛ Sanded Plywood, sheet 5.75
4x8x⅝ Sanded Plywood, sheet 6.60
4x8x¾ Sanded Plywood, sheet 6.95
4x8x¾ Unsanded Sheathing, sheet $6.40
4x8x¼ 3-ply Factory Grade, sheet 4.15
2x4x⅛ Hardboard Panel, sheet ..... $ .44
3x4x⅛ Hardboard Panel, sheet ..... .66
4x4x⅛ Hardboard Panel, sheet ..... .88
4x8x⅛ Hardboard Panel, sheet 1.75

PV HARDBOARD New Products

Square Tex, 4x4x⅛, a separated square pattern precision-machined on each panel in 12"x12" squares, per sheet $1.76
Plank board, 4x8x⅛, a group of three precision-machined grooves run the panel length—each groove ¼" wide and separate ¼" from the next, per sheet $3.52
Limited quantity to clear—
Ribbed Aluminum Siding and Roofing, 26"x6' 7' 8' 9' 10' lengths per square $14.50
15/16x2¼ Mill Run Birch and Maple Flooring, per M BM $250.00
Japanese Mahogany Plywood Faced Slab Doors, Hand Scraped—
2-0x6-6x1⅜ ..... each $12.35
2-4x6-6x1⅜ ..... each 12.75
2-6x6-6x1⅜ ..... each 13.00
2-8x6-8x1⅜ ..... each 13.45
2-10x6-10x1⅜ ..... each 16.35
3-0x7-0x1⅜ ..... each 16.70
¾" Solid Philippine Mahogany Elawood Paneling—Tongue and Groove—
Lengths: 7'—14'.
Widths: 4", 5", 6", 7", 8".
Per board foot 37c
Solid Philippine Mahogany Channel Paneling ¾" Recessed Batten, shiplap style—
Lengths: 3'—18'.
Widths: 5", 6", 7", 8".
Per board foot 38c
Solid Philippine Mahogany Veed Paneling, ¾" thick:
Lengths: 3'—18'
Widths: 5", 6", 7", 8".
Per board foot 38c

Moore-Whittington Lumber Co. Ltd.

Turn west at the Roundabout, two blocks down Hillside.
1614 BRIDGE STREET B 7188

CROWE GONNASON CO. LTD.

DOORS

During the construction of your home, have you ever taken a few minutes off and considered what type front door will harmonize with the rest of the construction? We have a number of distinctive hardwood doors known as "Unik" and its meaning will alone tell the story. The price on these doors has been reduced and they are selling as low as $23.00

GYPROC BOARD AND LATH

We have a good stock of the above boards and would be pleased to take care of your requirements.

16 x 48 Gyproc Lath ..... $53.00 per M.
Gyproc Wallboard ..... $62.50 per M.

If you intend insulating your home, we carry the Gyproc Insulation Wool Batts to fit between studs and ceiling joists. This material is very easily installed. The cost of 60 square feet, 2" thick $4.65

FOR YOUR CONVENIENCE WE ARE OPEN ALL DAY WEDNESDAY AND SATURDAY 9 - 1.

E 7141 2324 Government Street

28a BUILDING SUPPLIES

EVANS, COLEMAN & JOHNSON BROS. LTD.

THE COMFORT OF AN OPEN FIRE WITH DISTRIBUTED HEAT

HEATFORM

The superior heat circulating fireplace, heats every corner of the room . . . and it adds but little to the cost. Ask for illustrated folder and full details.

EVANS, COLEMAN & JOHNSON BROS. LTD.
900 Wharf Street B 3105 3191 Douglas

DISTINCTIVE NEW IDEAS FOR THE HOME

Counter topping—metal moulding—cabinet hardware — sander rentals.
SHAWNIGAN LUMBER YARDS
2000 GOVERNMENT STREET B 7261

28b CLOTHING, FURS, SHOES, ETC.

BRIDESMAID BALLERINA DRESS AND bolero, size 14; beige net over yellow taffeta; matching pumps, size 8; gloves. B 8876.

MAN'S SUMMER WEIGHT TOP COAT, size 40, $10. E 2728.

28d FURNITURE

CHESTERFIELD CLEANING

We will comb to your home and clean, demoth your three-piece chesterfield for only $12. All work guaranteed. We also clean carpets and automobile upholstery. Call Ambassador Home Service. B 5532.

SPECIAL ON CHESTERFIELDS
Four or five chesterfields to choose from. Prices from $38 to $55.
Converto and Chair $75.00
Bedroom Suite $130.00
Layz-Boy Chair $35.00
Rangettes ..... $18 and up
Ice Boxes ..... $5 and up
PANDORA USED FURNITURE
1050 Pandora near Cook E 6319

ATLAS MATTRESS SHOP
Mattresses—Box Springs—Hollywood Sets
Upholstery—Boat Cushions—Nook Seats
Sales—Alterations—Repairs
Quadra at Hillside Garden 4925

CHESTERFIELD SUITE, DINETTE suite; one oil heater and one oil range. Call between 5 and 7 p.m. 99 Dallas Road.

DAVENPORT, GOOD AS NEW, $35; also oak table, very suitable for desk or secretarial work. $15. Phone E 5308.

GOODS SOLD AT MAYNARD'S AUCTIONEERS are bringing high prices—Phone G 5921

SQUARE DEAL
Good buys in used furniture. 214 Menzies. B 8742.

REPAIRS, FRENCH POLISHING, FURNITURE Refinishing. Free estimates.
SPECIALTY FINISHERS, B 4612

NEW OR USED FURNITURE AT LOWEST prices and best selection.
VOGUE FURNITURE HOUSE

USED APPLIANCES AND FURNITURE IN STANDARD'S VIEW STREET WAREHOUSE. View Up From Douglas

ARROW'S UNPAINTED FURNITURE saves you money 1321 Government or 747 Yates

SEED'S USED FURNITURE
1111 Fort Street E 0622, B 5695

TRADE-IN SPECIALS

Oak Buffet $25.00
Walnut coffee table $11.50
Walnut bedroom suite, box spring and mattress $135.00
Five-piece natural dinette $57.50
Eight-piece walnut dining room suite $135.00
Four-foot felt mattress $10.00
Four-foot-six bed and spring $8.50
Four-foot-six spring and felt mattress $18.50
Three-piece chesterfield suite $95.00
Two-piece chesterfield suite $79.50
Wood and coal stove $25.00

HOME FURNITURE CO.
825 FORT STREET (above Blanshard)
B 5138

Chesterfield Recovering and Modernizing
Call
Hagel's Chesterfield House
536 JOHNSON ST. G 3042

28k BICYCLES and MOTORCYCLES

ARIEL "500", $285; FRANCIS BARNETT "125" $195. Perfect condition. Many others. R. Shanks & Sons, Douglas, north of the Roundabout. See us before you buy.

WE ARE HEADQUARTERS
For softball and baseball bats and balls.
HARRIS CYCLE
736 Fort Street G 7824

BICYCLES, THREE SPEEDS, TRIGGER control, just like new, $39.50. Guaranteed 12 months. Victory Cycle Works, 585 Johnson Street.

C.C.M. PRO-LYTE FLYER, MECHANICALLY perfect, needs cleaning. Best offer. 1617 Haultain.

1950 EXCELSIOR 197 WITH FULL extras, 8,000 miles. Excellent condition, $245. 2718 Forbes, B 5878.

'53 JAMES, 197 MILEAGE; $150. LOW down payment. E 4916.

LADY'S BICYCLE, GOOD CONDITION, $30. Phone B 2623, Mr. Cook.

EVERYTHING IN BICYCLE REPAIRS at Bernard Ltd., 1410 Douglas G 5911.

BICYCLES, ALL SIZES, AND REPAIRING. Aaronson's, 585 Johnson Street.

Les Blow's Motorcycle Sales

Large Discount on 1952 Models
A.J.S. TWIN
MATCHLESS TWIN
B.S.A. FLASH 650 TWIN
ARIEL 4, 1,000 C.C.
50 USED MOTORCYCLES
AUTOCYCLES AND
HARLEY-DAVIDSONS AT VERY LOW PRICES TO CLEAR
2647 DOUGLAS ST. G 7843

SEE OUR SELECTION

Bicycles, tricycles, wagons, scooters, doll carriages, roller skates, toys. Tradeins accepted as part payment.
ROBINSON'S
1307 Broad Street E 6212

281 STOVES and FURNACES

GLASS CAN'T RUST
Solve your water heater problems with an Inglis Glass Steel Water Heater from
MAIS ELECTRIC
1821 Cook Street B 4131
"Accent on Service"

RECONDITIONED COAL AND WOOD ranges, $60 up.
EAGLE SALES, HEATING AND HOME APPLIANCES
1016 Fort Street B 3923

ALL WHITE ENAMEL CYCLOS OIL range, guaranteed. Only $169.50. C. Tayler Home Appliance Co., 1436 Government Street at Cormorant, E 3281.

SAVE LABOR
Free Estimates on Converting your range or furnace to oil
A. S. BOWKER B 3642

AS NEW, 1952 FULLY AUTOMATIC de luxe Moffat gas range. Visu-lite oven, white enamel. $275 cash. B 7381.

HOT WATER HEATING FURNACE FOR small home. Approximately 400 feet radiation. Box 1298, Victoria Press.

FOUR-BURNER BEACH RANGE, TABLE top, excellent condition, $125. Avenue Electric. E 1087.

OIL RANGE, LIKE NEW, CYCLOS burner, rack, barrel, complete. Sacrifice, $198. G 0718.

BEACH COMPEER SAWDUST BURNER, $30 or nearest offer. 818 Shamrock McVale.

FURNACE REPAIRING AND INSTALLATION, air conditioning. Free estimates. Hugh Neuman. G 2068.

McCLARY FURNACES AIR CONDITIONING, repairs. Model Sheet Metal, 2010 Douglas Street, E 3915.

281 STOVES and FURNACES

ALL NEW ZENITH OIL KING RANGE with Cyclos oil burner installed. $289. HUMBER BROS. FURNITURE E 2111

USED FURNACES AND SAWDUST burners. Model Sheet Metal, 2010 Douglas Street.

SMALL WHITE ENAMEL FRONT BEACH range with copper coil, $42.50. Carter's Stove Store, 820 Fort, E 3511.

KIT

28x MISCELLANEOUS FOR SALE

TRILITE, $7; BEIGE RUG, 6'6"x4'6" AS new, $10; pictures for modern home; Ace ice box, as new, $118; new tea set, $7. E 1953.

UNPAINTED FURNITURE
In stock, and made-to-order at
B & M WOODCRAFT
1802 Government E 8541

$1.00 LISTS ARTICLES FOR SALE. FREE SERVICE FOR THE SHOPPER. THE SHOPPING CENTRE, 633A JOHNSON. B 2414.

WEAR PIERCED EARRINGS
SLEEPERS OR EARHOOKS $3
(PIERCING FREE)
S. C. JOHNS, JEWELLER, 1136 GOVT.

YOUR SATISFACTION IS GUARANTEED with every new or reconditioned shaver.
THE SHAVER SHOP
1010 Broad Street E 0051

HUNDREDS OF NEW AND USED records, 78 r.p.m., 3 for $1; 78 albums, half price. B.C. Sound Record Shop 743 Fort Street. E 7922.

GENERAL PURPOSE GLOSS AND flat paint, per gallon, $3.98; colors and white. HAIDA PAINT MFG CO. LTD., 1302 Wharf Street, foot of Yates.

BARGAIN
Frigidaire, 6 cubic feet; Frigidaire, 8.6 cubic feet; Easy Spin Dry washer; Quaker oil range, complete. E 8693.

ALUMINUM LADDERS
All types. Built to last a lifetime.
FLETCHER HEATING SUPPLIES LTD.
2020 Douglas Street E 8913

TWO HIGH CHAIRS AND ONE SILVER Jubilee circulating heater. Reasonable. B 1794.

BEECH ENAMEL RANGE WITH SAWdust burner and copper coil. Good condition. B 2942.

FOR SALE—HEAVY DUTY NUMBER 1500 Berkel electric slicer. A-1 condition. Phone manager, B 2841.

FOR SALE—RONEO 88 DUPLICATOR, automatic feed. Steal. Under company's guarantee. Phone manager, B2841.

TABLE LINEN, CHINA CABINETS, BED covers, dishes. E 5670. Suite 3, 104 Dallas Road.

AWNINGS FOR HOUSE OR STORE. Free estimates. F. Jeune & Bro. Ltd., 570 Johnson Street. G 4632.

LAWN MOWER SHARPENING—POWER Mower Sales and Service. 712 Humboldt. Phone B 6513 for pickup and delivery.

SALE ON BEDDING PLANTS, 40c A dozen at Jim's Bedding Plant at Hillside and Shelbourne.

TRACTOR FOR RENT, $2.00 HOUR; cement mixers, $4.50 day delivered. B 2214.

ROTTED MANURE, CINDERS, SOIL, rock, $1.50 per yd. up. Hay $1 per bale at barn. 1846 Kings Road. H. Vye. G 5564.

USED SEWING MACHINES — LARGE selection, all good condition. Elna Sales & Service, 888 Fort Street. E 6313.

MANURE PULVERIZED DUCK GUANO, 60c sack, $3 minimum, delivered. Duck Farm. Phone Sidney 180.

NEW AND USED GALVANIZED CORrugated iron. Model Sheet Metal Works, 2010 Douglas Street.

SHORTIE COATS IN PASTEL SHADES, $18.95 and up. Lady Elizabeth Shoppe, 833½ Fort Street.

GUARANTEED REBUILT CLEANERS. All makes, $9.50 up. Tak your choice. B.C. Vacuum, 2022 Douglas. B 8315.

A PHONE CALL TO G 5921
WILL BRING
MAYNARD'S AUCTIONEERS

BATHINETTE, STANDING UP MODEL. B 8950.

SNAP! TWO CONGOLEUMS, 9x15, 6x9; one dining room buffet. Phone B 9344.

LARGE PRESSURE COOKER, LIKE new. $23. G 8704.

FOUR CHROME CHAIRS, BLUE GENdron baby pram. Good condition. G 4439.

ICE CREAM CABINET, 4 HOLES, $195. English Sweet Shop, 738 Yates Street.

GENERAL ELECTRIC FLOOR POLisher, as new, $35. B 2347.

LARGE SPRING-FILLED MATTRESS IN good condition, $10. G 9758.

ADDING MACHINES, BUSINESS FORMS. J. R. Pipes Business Systems, E 6021.

LEARN TO DRIVE THE EASY WAY. E 7432. G 6033.

CABINET MAKING—VARIETY WOOD Products, 1612 Oak Bay Avenue. G 1833.

GRAVEL—CRUSHED, FILL OR ROAD, garden soil, rocks, clay. G 9421.

CLEAN-UP SERVICE, DUMP TRUCK, two men. G 9421.

HALIBUT LONG LINE, GEARS. G 4077.

FOR RUBBER STAMPS . . . DIGGON'S

FOR PICTURE FRAMING . . . DIGGON'S

MC & MC
SALE! NO DOWN PAYMENT SALE!

JUST ARRIVED
NEW STYLED Electric Range,
"Tudhope"
Four quick-heating elements
High-speed broiler
Surface-control panel
Extra-large storage drawer.
For Only $187.75
With Your Trade-in

RANGETTES
110 V. or 220 V.
Automatic oven control
Modern design—one-piece top and back.
Dashboard style—raised swiftly.
New 1,500 watts capacity, means faster cooking.
For Only $57.50
With Your Trade-in

HERE IS TOPS OF THEM ALL. UP TO
$100.00 Trade-in Allowance
FOR YOUR OLD RANGE ON THIS NEW
Wood-Coal-Gas Combination Range
Four full-sized top burners
Full-size garbage burner
New fully enamel automatic controlled oven
Speed broiler
Priced at Only $299.95

New Styled High Shelf
Cordova Range
CYCLOS OIL BURNER
Automatic controlled with blower
Fully enamel giant-size oven
Extra large utility drawer
For Only $257.75
With Your Trade-in!

Main Floor
Mc & Mc
1400 Government Street

MATS
How About a New Floor Covering?
We Have Dandy
RICE STRAW MATS
To Do the Job
$2.25 and $5.89
CAPITAL SUPPLY
Company
"Your Surplus Centre"
1501 Government G 2713

See the New 1953
International Harvester
Refrigerators
Low Prices - Easy Terms
C. TAYLER HOME
APPLIANCE CO.
1436 Government Street at Coromorant
E 3281

28x MISCELLANEOUS FOR SALE

SEE THE LATEST
IN
WEDGWOOD
GAS RANGES
ROYAL CREST CHROME
and
DRAWER-IN-ARM
CHESTERFIELDS
Macdonald's Ltd.
716 YATES STREET

BROADLOOM RUGS
Made from your old carpets, woolens and clothing. B 8651
CONTINENTAL RUG CO. LTD.

VENETIAN BLINDS
In colors to harmonize with your rooms. A complete Service—Manufacturing, Installation, Repairs and Laundry.
FREE ESTIMATES
SUN RAY PRODUCTS LTD.
2811 Douglas Street Phone B 4021

VACUUM CLEANERS
RECONDITIONED AND GUARANTEED
ALL MAKES—ALL PRICES
A. B. C. ELECTRIC
807 FORT STREET G 3113

29 WANTED MISCELLANEOUS

ANYTHING IN USED FURNITURE, trunks, tools; highest cash prices. Reliable Used Furniture. E 6714.

HIGHEST CASH PRICES PAID FOR ladies' and gents' good used clothing. The Bazaar, 1317 Broad. B 2814.

ISLAND JUNK — WE WANT YOUR rags, beer bottles, tools, iron, useful things. E 0343. Town, country.

WANT SIMMONS IRON CRIB, LARGE size. Call E 8249.

ANYTHING IN TOOLS, TRUNKS, SUITcases. Highest prices paid. G 6634.

OLD BICYCLES AND PARTS ARE worth money at 585 Johnson Street.

WANTED — USED FURNITURE. HOLland Bros. & Company. Empire 0913.

CASH FOR BOOKS. THE HAUNTED BOOKSHOP, 845 FORT. B 1427.

31 PETS AND LIVESTOCK

RIDING MARE, $50; ALSO SHETLAND ponies. 3917 Cedar Hill Cross Road.

31a POULTRY, HATCHING EGGS, ETC.

"THE CHICKS WHICH GIVE RESULTS" Now is the time to order your chicks. Over 30 years' experience in producing good poultry is our gurantee of quality. Ten pure and cross breeds to select from. Write for particulars and prices, and remember "It's results that count."
RUMP & SENDALL LTD.
Langley Prairie, B.C., and Vernon, B.C. J. L. Lang, Vancouver Island representative, 3976 Braefoot Road. Phone Albion 311 G.

1,000-CHICK JAMESWAY BROODER. 366 Conway Road.

BROODY HEN AND 12 HATCHING eggs, $4. G 9148.

Bolivar Skookum Chicks
All popular breeds, crosses and Broiler Chicks. Write for our 1953 reduced prices and educational literature. Forty-one years of continuous service is your assurance of top quality and courteous service. Satisfaction guaranteed.
BOLIVAR HATCHERIES LTD.
Box 860, New Westminster, B.C.

31b HORSES

WANTED—GOOD SADDLE HORSE. Belmont 72W.

31c CATTLE

FOR SALE—JERSEY HEIFER. FRESH two days. Phone Belmont 6.

31f DOGS

PUREBRED BLACK AND TAN DACHShund puppies, $25. G 4295.

31l CAGE BIRDS and AVIARIES

FOR MOTHER'S DAY — CHOOSE A young budgie—your choice $5. B 5036.

BABY BUDGIE BIRDS, TALKING strain, 6 weeks old, $5 each. G 0985.

31x MISCELLANEOUS LIVESTOCK

OAT STRAW. SOME $14 PER TON, some $19. Victory oats, $46 per ton. Wheat and oats, half and half, $52. Can deliver. Phone Keating 6Q.

34 HOTELS

THE GUEST HOUSE HOTEL
Adjoining Oak Bay Golf Club and Beach
1052 Newport E 5254
Rooms, with private bathrooms
Meals if desired
Transient or by week or month
Bus stop at door.
—UNDER NEW MANAGEMENT

ABERDEEN HOTEL
Attractive, Quiet Surroundings
Hot and Cold Water in Every Room
Close In — Dining Room
941 McClure St. GARDEN 3742

THE GLENSHIEL, 606 DOUGLAS — A residential hotel providing every comfort for elderly people. E 4164.

HOTEL SHERWOOD G 0148
Residential — Transient — 723 Yates

RITZ HOTEL, 710 FORT ST.
FURNISHED APARTMENTS AND ROOMS — E 1021
Elevator Service — Permanent or Transient

34a SUMMER RESORTS

MAPLE INN, MAPLE BAY, DUNCAN, V.I. Open all winter. Reduced rates.

34b COTTAGES and CAMPSITES

NINETEEN-CABIN BEACH RESORT, good all-year business. Priced to sell. Terms. Bill Yeo, Royston, V.I., B.C.

35 ROOM and BOARD

JAMES BAY HOTEL
A year-round, low weekly rate for permanent guests with or without meals. Hot and cold water and a telephone in every room. Television entertainment. Room with meals for as low as $20 per week. 270 Government Street. Phone G 7151.

MEN
Two bright comfortable sleeping rooms for three in private home. Breakfast optional. On good bus service. 1745 Lillian Road. Phone E 1548.

ROCCABELLA GUEST HOUSE HAS ONE large double room, furnished. Twin beds and private bath. Also two single furnished rooms on bathroom floor.

CRAIGMYLE, 1037 CRAIGDARROCH, catering to business persons. Mrs. Gannon. G 8457, for interview.

ROOM AND EXCELLENT MEALS IN clean home for young men or girls. 1116 Princess. G 5024.

GOOD BOARD AND ROOM FOR WORKing man. E 6909.

IDEAL SPOT. GOOD FOOD. MODERate rates. Single or double. G 6841.

FAIRFIELD DISTRICT. COMFORTABLE home, good meals. E 2533.

37 ROOMS TO RENT FURNISHED

CLEAN, ATTRACTIVE ROOM, NEW FURniture, half block park and shopping; breakfast and lunch facilities. After 6 p.m. and Sunday, 1118 Chapman Street.

1048 CRAIGDARROCH—COMFORTABLE bright rooms for business or professional men. Breakfast if desired. Central. Close to bus. B 6441.

EXCEPTIONALLY NICE SLEEPING rooms, business men. Garage available. G 6273.

BRIGHT, COMFORTABLE ROOM, $6.50 week. Businessman. Garage. G 7442.

38 HOUSEKEEPING ROOMS TO RENT, FURNISHED

FURNISHED HOUSEKEEPING ROOM—Light, gas, hot water inclusive, $23. G 8033.

LARGE CLEAN FRONT ROOM SUITE. One or two working girls $30. 1012 Richardson. B 9612 after 6.30 p.m.

A FURNISHED LIGHT HOUSEKEEPING room, sink, kitchenette with gas plate. 1205 Fernwood, corner Fort.

FURNISHED LIGHT HOUSEKEEPING room, ground floor, good location. Apply 1500 Fort.

38 HOUSEKEEPING ROOMS TO RENT, FURNISHED

FREE SERVICE TO THOSE REQUIRing living accommodations. For full details call in at 633A Johnson.

ROOM WITH GAS. BUSINESS GENT preferred. E 8365.

CLEAN BED-SITTING ROOM, BEDding, dishes, bus at door. G 4742.

BEDSITTING ROOM SUMMER MONTHS only. Working girl. Reasonable. E 2728.

SINGLE LIGHT HOUSEKEEPING ROOM, steam heat, linen. E 0585.

WIMBLEDON HOUSE
344 Cook Street G 2632

SINGLE, UPSTAIRS, SINK, GAS. BOARD if wanted. 521 Simcoe. E 5504.

40 FLATS and APARTMENTS TO RENT, FURNISHED

TWO ROOMS, GAS-RANGE, NEAR PARliament Buildings. G 6451.

CLOSE IN, ATTRACTIVE TWO-ROOM suite; Two single rooms. Separate entrances. 802 Bay.

ROOMS FOR FAMILY MAN, EVERYthing supplied. Electric stove. 2811 Nanaimo Street after 5.

FURNISHED TWO-ROOM APARTMENT, fuel supplied at 2644 Wark Street.

FULLY FURNISHED THREE-ROOMED self-contained suites in a brick block, heat and hot water. Two adults. Walking distance. Box 909, Victoria Press.

SELF - CONTAINED LARGE DOWNstairs apartment. Two bedrooms, living room and sun porch. One child permitted. Foul Bay district, half-block from bus line. Available June 1. E 6885.

TWO-ROOM SUITE, KITCHENETTE, private bath, fully furnished, linen supplied. Suit tourists. 1280 Newport. E 4291.

$40 — COMFORTABLE FOUR-ROOM self-contained two-bedroom suite, everything including linen and dishes supplied, private entrance, nice garden, for young business or professional man willing to share with another young businessman. E 3046, after 7 p.m.

THREE ROOMS AND BATH, AUTOmatic hot-water heat, fully furnished. Vegetable gardens. Adults. Available June 1. 2226 Ida Street.

DE LUXE FURNISHED BACHELOR suite, available May 10, by day, week, or month. Thunderbird Apartments G 0632.

TWO APARTMENTS—ONE FURNISHED, $65; one unfurnished, $75. 630 Foul Bay Road. G 3709 evenings only.

THREE-ROOMED BRIGHT SELF-CONtained, close in, private entrance, $60. G 5525 after 6 p.m.

TWO-ROOM FURNISHED APARTMENT. Near Jubilee. 1721 Richmond.

TWO ROOMS, GAS RANGE, NEAR PARliament Buildings. G 6451.

THREE-ROOM SUITE, $50. GORGE Garage. E 7084.

TO RENT, BACHELOR SUITE, FURnished, July and August. Phone G 1652.

40a FLATS and APARTMENTS TO RENT, UNFURNISHED

LARGE BRIGHT, QUIET, THREE-ROOM self-contained suite, ground floor, private front and rear entrances, electric range, laundry facilities, walking distance. Garage available. Would furnish for reliable tenant. Adults only. Immediate possession. $75. 1715 Chambers. G 7842.

AVAILABLE JUNE 1, IN EXCELLENT electrically-heated apartment, three-room suite consisting of living room, bedroom, cabinet kitchen with electric range and refrigerator. Pembroke bath. Rent, $70 per month. Adults.
HAGAR & SWAYNE LIMITED. G 0531.

$90 — COOK AT ROCKLAND
New ground-floor two-bedroom apartment with own front and back entrances. Electric stove and heat provided. Adults. C. N. Montague Co., 1028 Blanshard. Phone G 9318 and E 5967.

$17 MONTH ONE-ROOM UNFURNISHED or furnished suite, light and gas included. Quadra and Fort. No bus fare to pay. Will be redecorated. B 2987. Occupancy May 15 or thereafter. Pensioners please note.

FOUR-ROOM GROUND FLOOR SUITE in Oak Bay, duplex, close to bus, Oil-O-Matic heat, gas range, cooking gas and all services with basement garage included $95 immediately possession. Box 1297, Victoria Press.

FAIRFIELD AND TRUTCH—LARGE front three-room suite plus four-piece bath. Garage and locker room. All for $65. Business adults. B 4312. Evenings E 3640. Dickie & Company Realty, 833 Fort Street.

LARGE TWO-ROOM SUITE, THREE-piece bathroom, heat, light, gas and hot water. $50. 530 Harbinger Avenue.

ATTRACTIVE UPSTAIRS SUITE OAK Bay. Sunporch, three rooms and bath, gas range, cooking gas and all services included, with garage $85. Box 914, Victoria Press.

NEWLY-DECORATED THREE - ROOM self-contained suite, now available. Hollywood Crescent. Suit business couple. $56. E 3832.

$55.00—THREE ROOMS, NEAT CLEAN, self-contained; 900 block Fort Street. Available now. George Randall Ltd., 1309 Douglas Street, G 8109.

ACCOMMODATION OF ALL TYPES. LET US SAVE YOU TIME AND ENERGY. RENTALS UNLIMITED, 1216 BROAD.

TWO ROOMS AND BATH, SEPARATE entrance, automatic hot water heat, vegetable garden. Adults. Available June 1. 2226 Ida Street.

ATTRACTIVE NEW
Modern suite, Oak Bay, picturesque water view. Wall-to-wall carpeting, frig and stove. $100 and $115. G 0749.

SMALL SELF - CONTAINED SUITE, close in, Vancouver St. Modern block. E 9631, E 6723.

AVAILABLE JUNE 1 — UNFURNISHED self-contained three-room suite, $55. Cook St. Apartment Block. G 8614.

TWO SUITES, ONE TWO-ROOMS, ONE four-rooms, residential, nice garden. $35 and $45. B 1585 evenings.

STEAM-HEATED APARTMENT BLOCK near downtown. Three-room suite. $59.50 month. Phone B 5515.

THREE-ROOM DE LUXE APARTMENT with sea view, unfurnished, possession May 1. 412 Dallas Road, E 6549.

MAIN FLOOR AND UPSTAIRS, THREE-room self-contained suites, close in. Fairfield. G 3213.

TWO-ROOM UNFURNISHED APARTment, rent $27.50. 1116 North Park.

THREE ROOMS AND BATH, UNFURnished for rent. 3024 Jackson St. B 3256.

40a FLATS and APARTMENTS TO RENT, UNFURNISHED

TWO-ROOM UNFURNISHED APARTment, rent $27.50. 1116 North Park.

LARGE BRIGHT FOUR-ROOM UPPER duplex, vacant. E 9664.

UNFURNISHED TWO-ROOM SUITE, gas. 910 Caledonia, nr. Quadra.

41 FLATS and APARTMENTS WANTED, FURNISHED

WANTED TO RENT, JULY 1 TO August 5, furnished suite vicinity Victoria High School to accommodate four young ladies attending Teachers' Summer School. Write Mrs. R. Whimbey, 4092 W. 10th, Vancouver, B.C.

BUSINESS MAN, NO FAMILY, REquires small modern furnished apartment or private home accommodation within reasonable driving distance of city. Box 1508, Victoria Press.

41 FLATS and APARTMENTS WANTED, FURNISHED

IMMEDIATELY, FURNISHED APARTment or house within walking distance of Royal Jubilee Hospital, for four nurses. Box 904, Victoria Press.

42b HOUSES TO RENT, FURNISHED OR UNFURNISHED

JEEVES BROS.—MOVING AND STORage, packing, crating, local and long-distance moving to Island, British Columbia Mainland and Prairie points. Lift-Van service to Vancouver. E 9832.

ALERT SERVICE TRANSFER CO., LTD. When moving, call us for fast, reliable service. Lowest rates to Vancouver. E 4101.

FIVE - ROOM FULLY FURNISHED house, six months' lease. 501 Gorge Road East.

43 HOUSES WANTED TO RENT, FURNISHED

WANTED, FOR FIVE WEEKS, COMmencing July 1—House or cottage near summer school, suitable for lady teacher with three children. Apply Box 896, Creston, B.C.

FURNISHED COTTAGE FOR MONTH of July on or near beach. Reasonable rent. Box 908, Victoria Press.

REVENUE HOME WITH BOARDERS, close in, reasonable. Box 1279, Victoria Press.

FURNISHED TWO-BEDROOM HOUSE. Preferably in Saanich, June 1. E 6000.

43a HOUSES WANTED TO RENT, UNFURNISHED

WOULD LIKE IMMEDIATELY TWO-bedroom house or duplex, two small children, rent $50 to $60 per month, reliable tenants and references. G 3014.

TWO-BEDROOM HOUSE OR DUPLEX, any district. Reliable tenants. E 1953.

43b HOUSES WANTED TO RENT, FURNISHED OR UNFURNISHED

THREE OR FOUR ROOMS, ONE FLOOR, no steps. H. O. Munger, 923 Johnson.

OFFICER'S WIFE, TWO CHILDREN REquire three-bedroom house for three to six months. Phone B 3258.

YOUNG MARRIED COUPLE AND BABY require small three or four-room house or apartment, furnished preferred. Gorge district preferred. Phone B 7790.

44 HALLS, STORES and OFFICES TO RENT

TWO OFFICES AT FORT AND Douglas, $25 per month. The Royal Trust Co., 608 View Street. E 4126.

FOR RENT—SMALL STORE, FORT Street. G 5058 or G 9554.

DOWNTOWN
Wharf Street — Waterfront Warehouse Space for Rent. Three floors, 2,200 square feet on each floor. Will rent separately or as a whole.
A. BERNARD & CO. LTD.
629 Fort Street G 9335

47 CARS FOR SALE

EXECUTIVE'S CAR
1947 Cadillac Fleetwood, 35,000 miles, chauffeur driven since new, sold to settle estate, spotless upholstery, smooth running motor and jet black paint with white wall tires, makes this an extraordinary car. Valued at over $3,000, but all reasonable offers considered. For demonstration call B 9372 of 2407 Vancouver at Bay.

SPECIAL! SPECIAL!
THIS WEEK ONLY
1951 Hillman Minx De Luxe Sedan in immaculate condition. Beautiful light green in color and equipped with custom air-conditioning heater and defrosters. See this today—only $1,145.
WEST COAST AUTO SALES
927 Douglas, corner Broughton E 2831

METEOR CONVERTIBLE
1950 Meteor custom convertible in immaculate condition. Beautiful metallic green in color and equipped with white wall tires, custom air-conditioning heater and defrosters, overdrive, etc. One owner. Low mileage. Only $2,195.
WEST COAST AUTO SALES
927 Douglas (corner Broughton) E 2831

PACIFIC AUTO SALES
1950 Ford Convertible, fully equipped, white walls, a good convertible at a good price. Down $675
1947 Buick Convertible, electric windows, fully equipped. Down $650
1314 Quadra Street B 3827

1942 PONTIAC FIVE PASSENGER; seat covers, radio, heater, good motor and rubber. A nice car. $895. Will accept trade or terms. 543 Toronto Street after 5 p.m.

1946 DODGE SPECIAL DE LUXE COACH in immaculate condition. One owner, low mileage. Only $1,195.
WEST COAST AUTO SALES
927 Douglas, corner Broughton E 2831

1951 FORD SEDAN IN IMMACULATE condition. Low mileage, custom air conditioner, sun visor. Trade. Terms.
WEST COAST AUTO SALES
927 Douglas, corner Broughton. E 2831

THERE ARE NO BETTER BUYS IN town than at K-M Motors Ltd., 1107 Yates at Cook. Willys jeeps, cars and trucks. Sales and service. Open evenings. B 5822.

1939 PONTIAC FIVE - PASSENGER coupe, A-1, original paint, good tires, heater, $600 or nearest offer. Going East to be married. 646 Dunedin, G 7565.

1939 STUDEBAKER CHAMPION, lovely motor, body and tires fair; $395. 220 Moss Street or phone B 8467 for appointment.

1939 CHEVROLET SEDAN, GOOD CONdition, radio heater, $650. Belmont 144G. 898 Island Highway, opposite Castle Service.

1815 DOUGLAS STREET—AUTO INSURance well written at low rates. Hawkes Foster, Ltd. (Harry Foster manager) Day or night, B 2101.

1947 MONARCH 5-PASSENGER COUPE, one-owner car, custom radio and heater, $1,150. 3112 Douglas Street.

1952 CHEVROLET DE LUXE, CAREfully broken in, low mileage, $2,400. Owner, E 1746.

SPECIAL—SEE TO BELIEVE—1950 FORD Fordor custom sedan. Overdrive, radio, heater, low mileage, $1,800. G 3581.

1949 FORD SEDAN, EXCELLENT CONDItion. Must sell. $1,170. 3912 Quadra Street, B 5079.

HOUSEWIVES' DREAM
1938 Standard, excellent condition. Priced for quick sale. 2064 Byron.

A BUICK SPECIAL IN TIP-TOP SHAPE, privately owned. For particulars phone after 5 o'clock, B 9722.

1952 DODGE HARDTOP, FULLY equipped and low mileage. Phone Hank, G 6932 day.

1953 MORRIS OXFORD. CALL E 4926 or E 6749, after 5 p.m.

1951 FORD CONVERTIBLE, RADIO AND heater, low mileage. B 6841.

$95 — 1932 CHEVROLET SEDAN WITH heater; in good running order. B 7972.

1941 AUSTIN "10" WITH HEATER, good tires, $280. B 7972.

MODEL "A" FORD, GOOD CONDITION, $125. Albion 303X. 1872 Feltham Road.

1938 MORRIS, NEW PAINT, RINGS, top. Must sell. G 7891.

PRINCESS AUTO SALES
839 JOHNSON ST. B 1041

1950 MORRIS CONVERTIBLE IN GOOD condition, heater, $750 or nearest offer. E 2942.

SPEEDWAY AUTO SALES
G 7421 Terms — Trades 848 Yates

ONE 1952 CHEVROLET "SUBURBAN" Delivery, $2,100. Phone B 7611.

1933 PLYMOUTH SEDAN, VERY NICE condition. Best offer. E 9415.

47 CARS FOR SALE

1950 FORD SEDAN, TOP CONDITION, $1,595. 845 Yates. B 7411.

1949 CHEVROLET SEDANETTE, TOP condition, $1,545. 845 Yates. B 7411.

1951 PLYMOUTH SEDANETTE, TOP condition. 845 Yates. B 7411.

1951 FORD SEDAN, TOP CONDITION, $1,645. 845 Yates. B 7411.

1941 PLYMOUTH COUPE, GOOD CONdition, $750. B 7411 or E 0957.

1932 CHEVROLET, 1953 LICENSE. B 3094

BERNIE NICHOLLS'
PRE-WAR CARS
Good Transportation for Thousands of Miles at
Good Prices

1941 CHRYSLER WINDSOR SEDAN, radio and heater. Full price $745
1940 BUICK SEDAN, Full price $695
1939 BUICK TWO-DOOR, good condition $645
1937 BUICK SEDAN $395
1938 FORD SEDAN, nice condition $395
1937 FORD SEDAN $245
1937 FORD TUDOR $195
1938 FORD CONVERTIBLE $375
1939 HILLMAN $175
1941 MERCURY SEDAN $545
1933 DODGE SEDAN $145
1946 FORD COUPE $845
1940 FORD TUDOR $495
1939 FORD COACH $495
1938 FORD TUDOR $175

Maybe you have a late model car and need cash and an older car—We can solve your problem

Shop With NICHOLLS and Save Dollars
AT
945 Yates St.
945 YATES ST. B 6241
OPEN TO 9 P.M.

LOUIS NELSON LTD.
827 PANDORA - 810 JOHNSON E 6113

1952 Henry J. Vagabond, low mileage, perfect condition $1795
1947 Dodge Special De Luxe Sedan. Heater. New seat covers and a very clean car throughout. Guaranteed $1245
1947 Oldsmobile Sedan. Beautiful jet black paint, not a scratch on it, good condition throughout $1345
1947 Chevrolet coach, heater, new paint, new tires, new seat covers, an ideal family car. Guaranteed $1195
1946 Mercury Sedan. Heater, tires like new, one of the cleanest products of Ford we have ever offered for sale, guaranteed $1045
1941 Buick Super Sedan. Equipped with everything but the kitchen sink. Perfect tires, perfect motor, perfect body, perfect price. Guaranteed $1050

SPECIALS
1945 Ford ½-ton pickup, canopy-covered $445
1939 HILLMAN SEDAN. Good transportation $295
1932 CHEVROLET COACH. Good tires and good running order $145
1936 PLYMOUTH SEDAN. Motor very good $175
1938 INTERNATIONAL ½-TON PANEL. Tires excellent. Very clean truck $395
1949 THAMES ½-TON PANEL. Motor completely overhauled. $445

Quality—Wins the Race
It's Quality That Counts
at
QUALITY CAR SALES
837 YATES B 2241

1949 Austin Two-door $795
1948 Dodge Sedan. Very clean $1,195
1946 Plymouth Sedan. Nice condition 1,095
1946 Chevrolet Sedan $995
1940 Plymouth Sedan $595
1939 Ford Sedan $295
1937 Plymouth Coupe. New tires $350

SEVERAL OTHER GOOD USED CARS AT REASONABLE PRICES TO CHOOSE FROM
NORMAN WARE OR EARL WARHOLM
Open until 9 p.m.

47 CARS FOR SALE

J. M. WOOD MOTORS
Agents for Dodge, De Soto Cars and Dodge Job Rated Trucks

SEE THESE WEEK-END SPECIALS
1929 FORD A TUDOR $150
1939 DODGE SEDAN. Heater $595
1939 DE SOTO SEDAN. Heater $795
1948 HILLMAN MINX SEDAN $850
1941 OLDS SEDAN. Radio and heater, one owner $995
1952 PREFECT SEDAN, 4,000 miles, one owner $1195
1951 ROVER SEDAN. A beautiful one-owner car $2295
1949 PLYMOUTH SEDAN. A real buy $1395
1946 OLDS SEDAN "98". Radio and heater $1695
1946 MONARCH TOWN SEDAN. Radio and heater $1095
1941 FORD FORDOR. Heater $850
1948 CHRYSLER WINDSOR SEDAN. Heater $1695
1950 CHEV. SEDAN. Radio and heater $1995

USED TRUCKS
1946 CHEV. ¾-Ton EXPRESS, motor completely overhauled, new paint. Good rubber $995
1935 FORD, 134 wheel base, 1½-ton flat-deck $245
1951 DODGE ½-Ton Panel $1750
1952 FARGO ¾-Ton Express $1795

3 Locations to Serve You
1033 Yates G 7196 1061 Yates at Cook 1900 Douglas St. G 5813, one block below the Bay

J. M. WOOD MOTORS
42 Years Serving the Motoring Public of Victoria

DON'T BUY
Until You've Checked Our
BLUE RIBBON SPECIALS
1951 JAGUAR SEDAN, as new. Down $950
1951 PACKARD SEDAN, fully equipped. Down $950
1951 CHEVROLET COACH, custom radio. Down $600
1950 DODGE SEDAN, custom radio. Down $600
1950 METEOR CONVERTIBLE, custom radio. Down $650
1949 PONTIAC SEDAN, good shape. Down $500
30-Day Warranty With the Above Listed Cars

CHECK THESE VALUES
We Do Sell for Less
1947 AUSTIN "8" SEDAN $595
1947 HILLMAN "10" SEDAN $635
1937 HUDSON COUPE $195
1939 OLDSMOBILE COUPE $585
1941 PACKARD "6" SEDAN $695
1946 CHEVROLET SEDAN $889
1949 AUSTIN A-40 SEDAN $795
1948 AUSTIN A-40 COACH $725

YOU CAN PUT YOUR CONFIDENCE IN
THOMAS PLIMLEY
Est. 1893
1010 YATES G 7161

PITZER & NEX MOTORS LTD.
E 4023
2650 DOUGLAS STREET
YOUR HILLMAN DEALER
1951 HILLMAN MINX CONVERTIBLE—Radio, heater, etc. $1295
1950 HILLMAN MINX SEDAN $1095
1950 AUSTIN COUNTRYMAN — A good buy for only $995
1951 PREFECT SEDAN — Only 8,000 miles, excellent condition $945
1942 PONTIAC SEDAN—Big 6 series $650
1937 FORD TUDOR, very clean $295
MODEL A TUDOR, only $95
TRADES AND TERMS

WE HAVE A LARGE SELECTION OF
GOOD USED CARS
In the lower price range going for special prices.
MOONEY & SONS
937 VIEW STREET E 4177

CENTRAL AUTO
855 PANDORA TO JOHNSON B 6610
ONE BLOCK OF QUALITY MERCHANDISE
BETTER CARS 2 MORE PEOPLE 4 LESS

47 CARS FOR SALE

NATIONAL MOTORS
"YOUR FORD DEALER SINCE 1909"

May is Safety Month—Safety check your car today. Good Drivers Drive Safe Cars. So Satisfy yourself with an A1 Safety Buy at National.

TODAY'S SPECIAL
1950 CHEVROLET 2-DOOR SEDAN, sea mist green, has custom heater and defrosters. One owner. Was $1,695. NOW $1495
SAVE $200

COMPARE
WHERE ELSE CAN YOU
1. Buy at the lowest price and lowest terms.
2. Get a 30-day 50-50 warranty.
3. Brand-new first-line tires on all 1951 or 1952 Fords, regardless of mileage.
4. Buy a 1951 or 1952 Ford today. Drive it up to a year and we will allow you full purchase price less only $100 for depreciation on the purchase of a new 1953 Ford or Monarch.

1952 Chevrolet De Luxe Tudor, equipped with Chevrolet Power Glide, sea mist green, matching Saran seat covers. A one-owner car, low mileage, A-1, heater and defroster. Regular $2,375. NO TRADE SPECIAL $2,195

1952 Pontiac Coupe. Modern as a brand-new car, driven 6,000 miles by a careful driver, finished in dark blue, equipped with Pontiac's custom radio and heater. Regular $2,150. NO TRADE SPECIAL $1,950

1952 Mercury Custom Club Coupe. Two-tone, finished in beautiful starlight green, village green top. Magic air conditioner, brand-new first-line tires, a one-owner car with 15,000 miles, immaculate condition throughout. Regular $3,895. NO TRADE SPECIAL $2,595

1950 Chevrolet Tudor Sedan 'Eye Catching' Newport grey, very clean throughout, equipped with heater and good tires. Regular $1,745. NO TRADE SPECIAL $1,545

1947 Oldsmobile Sedan, Sheridan blue finish, equipped with heater and defroster, front end and brakes recently overhauled. Here is a beautiful car for the person looking for a big car at a real saving. Regular $1,295. NO TRADE SPECIAL $1,095

1951 Ford Custom Tudor Sedan. Bimini blue finish, seat covers, Magic air conditioner, overdrive transmission, four new first-line tires. Economy plus guaranteed depreciation. Regular $2,075. NO TRADE SPECIAL $1,895

1951 Austin "A-40" Sedan. Eye-catching beige finish. Austin's built-in heater, small car for low-cost operation, one-owner car, low mileage, immaculate condition. Regular $1,350. NO TRADE SPECIAL $1,195

1950 Mercury Town Sedan. Popular Tahiti-tan finish, upholstery as new, economy, luxury combined with radio, air conditioner and automatic overdrive transmission. Regular $1,995. NO TRADE SPECIAL $1,795

1949 Ford Custom Tudor Sedan. Lovely Newport-grey finish, with contrasting seat covers, tires like new. Buy this beauty and you can say "No use Mac you can't beat Fords!" Regular $1,595. NO TRADE SPECIAL $1,395

1950 Chevrolet Tudor Sedan. Special light grey finish, well kept, one-owner car, has heater and defroster. Regular $1,595. NO TRADE SPECIAL $1,395

1951 MONARCH TOWN SEDAN. Starlite green, has Magic air conditioner, low mileage, one-owner car. A steal at $2,495 regular. NO TRADE SPECIAL $2,295

1940 Austin Sedan $195
1950 Prefect Sedan $850
1950 Morris Convertible $845
1951 Consul Sedan with heater $1,495
1938 Buick Sedan $595

MANY MORE TO CHOOSE

As our contribution to safety this is what we're doing. We'll credit you with $100 on any old car that runs on four wheels with current license plate on the purchase now or later of a new or used car. Sure we sell lots of good used cars this way, that's true, but do you know what we do with these old jalopies, we burn them, smash them to smithereens. For safer highways somebody's got to get this junk off the road, so bring in your old jalopies.

TRUCKS
1951 Ford ½-ton pickup. Heater. Regular $1,495. NO TRADE SPECIAL $1,350
1950 Ford one-ton Express. Regular $1,350. NO TRADE SPECIAL $1,250
1949 Mercury ½-ton Pickup. Regular $1,095. NO TRADE SPECIAL $895
1951 Thames ¼-ton Panel. Regular $650. NO TRADE SPECIAL $550
1952 Thames ½-ton Panel. Regular $895. NO TRADE SPECIAL $795
1950 Austin Station Wagon. Regular $1,150. NO TRADE SPECIAL $1,025
1940 ½-ton Pickup. Regular $350. NO TRADE SPECIAL $250
1942 International Pickup. Regular $495. NO TRADE SPECIAL $395
1951 Chevrolet ½-ton Panel. Regular $1,495. NO TRADE SPECIAL $1,295
1947 Chevrolet ½-ton Panel. Regular $995. NO TRADE SPECIAL $795
1949 Morris Van, like new $650
1951 Fargo ½-ton Pickup $1,495
1951 Vanguard Ranch Wagon with heater $1,395

"FIRST ON AUTO ROW"
819 Yates St. G 8177 821 View St.
Open Evenings

NEW LOW PRICES ON USED CARS AND TRUCKS
AT LEAST 100 TO CHOOSE FROM
'50 MERCURY SEDAN $1795
'51 CONSUL SEDAN $1495
'51 VAUXHALL SEDAN, Radio $1295
'49 MERCURY TUDOR, radio $1495
' FORD SEDAN, visor, radio $1295
'49 AUSTIN TUDOR $850
'49 HILLMAN SEDAN. New rings $995
'48 STUDEBAKER CLUB $1395
'46 AUSTIN SEDAN $595
'46 OLDSMOBILE SEDAN $995
'41 MERCURY SEDAN $495
'38 DODGE TUDOR $395
'39 STANDARD 12 SEDAN $345

TRUCKS
'50 AUSTIN STATION WAGON $995
49 THAMES ½-TON PANEL $450
'47 MERCURY 3-TON FLAT $895
'46 DODGE 3-TON SPECIAL C & C $650
'48 FORD ½-TON PICKUP $750
'38 FORD PANEL $195

GLADWELL MOTORS LTD.
LINCOLN - MERCURY - METEOR
"Victoria's Volume Dealer"
800 Pandora Ave.
OPEN NIGHTS TILL 9 P.M.
B 2111 (Days) B 2112 (Evenings)

47 CARS FOR SALE

ONLY AT WILSON MOTORS
can you get the complete safety guarantee that goes with an O.K. Used Car—because every one of our O.K.
O.K. USED CARS
is completely tested on
OUR SAFETY LANE
the only one on the Island.

1951 Oldsmobile Sedan "98", hydramatic, radio and heater $3,230
1952 Oldsmobile "88" Sedan, hydramatic, heater 3,050
1950 Oldsmobile "88" Two-door hydramatic, radio and heater 3,201
1949 Chevrolet Fleetline Two-door 1,250
1950 Oldsmobile "8", hydramatic, radio and heater 2,246
1949 Plymouth Sedan, heater 1,211
1950 Meteor Sedan, radio and heater 1,661
1951 Oldsmobile "98" Holiday Coupe, hydramatic, radio and heater 3,416
1951 Oldsmobile "98", hydramatic, radio and heater 3,330
1950 Monarch Sedan, radio and heater, overdrive 1,880

and many other VALUES—every one the TOPS IN ITS CLASS.

1950 Mercury Two-door, radio and heater, overdrive $1,796
1951 Oldsmobile "88" Holiday Coupe, radio and heater 2,966
1949 Pontiac "8" Two-door, radio and heater 1,796
1951 Buick Sedan, dynaflow, radio and heater 2,606
1951 Oldsmobile Sedan "88", hydramatic, heater 2,516
1949 Chevrolet Sedan, heater 1,595
1949 Meteor Sedan, heater $1,595
1949 Ford Sedan, heater 1,545
1949 Plymouth Sedan, heater 1,345
1949 Chevrolet Two-door 1,395
1949 Chevrolet Sedan, heater 1,395
1946 Mercury Sedan, heater 1,145
1949 Ford Sedan, heater, custom 1,195
1950 Meteor Sedan, heater 1,195
1950 M.G. Coupe 1,095
1950 Hillman Sedan 1,045
1950 Austin Sedan, heater 1,095
1949 Austin Sedan, heater 995
1941 Buick Sedan, heater 995
1949 Hillman Sedan, heater 995

RED SPOT SPECIAL
SAVE $150
1948 Plymouth Sedan equipped with heater. Reconditioned and guaranteed. WAS $1,445. NOW $1295

1951 Prefect Sedan, heater $895
1942 Oldsmobile Sedan 945
1940 Chevrolet Two-door 795
1940 Plymouth Two-door 695
1942 Pontiac Sedan 695
1939 Buick Sedan 695
1942 Pontiac Sedan 695
1939 Chevrolet Two-door 745
1939 Plymouth Sedan 645
1940 Buick Sedan 595
1940 Plymouth Two-door 595
1937 Chevrolet Two-door 495
1938 Buick Sedan 595
1938 Ford Sedan, heater 595
1938 Chrysler Sedan, heater 595
1948 Standard Two-door 595
1941 Plymouth Sedan 595
1938 Nash Two-door 495
1947 Standard Two-door 495
1938 Dodge Coupe 495
1937 Buick Sedan, heater 495
1939 Chevrolet Sedan 495
1937 Plymouth Sedan, heater 395

TRUCKS, TOO, AT AMAZING SAVINGS!
1950 Vanguard Estate Wagon, radio and heater $1,295
1949 Chevrolet Panel heater 1,095
1950 Commer Van 995
1948 International 895
1942 Chevrolet ¾-Ton Pickup 595
1940 Fargo Sedan Delivery 495

MANY MORE TO CHOOSE FROM
OPEN UNTIL 9 P.M.
AND AT WESTERN CANADA'S BEST-LIGHTED DISPLAY YOU CAN SELECT AS WELL BY NIGHT AS BY DAY.

WILSON MOTORS LTD.
Island's Largest Dealer
YATES at QUADRA

COMPARE OUR VALUES
1950 HILLMAN SEDAN. Heater. One owner $995
1950 PLYMOUTH 5-PASS. COUPE. Only 13,000. One owner $1795
1951 STUDEBAKER CHAMPION STARLIGHT COUPE. Heater, etc. $1895
1949 FORD CLUB COUPE. Heater. Small mileage. One owner. $1395
1949 STUDEBAKER CHAMPION STARLIGHT COUPE. Heater, etc. Finished Royal Blue $1395
1947 STUDEBAKER LAND CRUISER SEDAN. Radio, heater, etc. $1395
1941 HUDSON SEDAN $695

JAMESON MOTORS LIMITED
740 BROUGHTON ST.

ESQUIMALT SERVICE
4 Repossessed Cars Must Be Sold Immediately
TRADES ACCEPTED
May be almost completely financed
'52 Austin "Countryman," 8,000 miles.
'46 Olds Convertible, Hydramatic, radio and heater.
'46 Hudson Sedan.
'41 Dodge Sedan.
COR. ESQUIMALT AND ADMIRALS
E 5651

AN AGE OF GREATNESS

No. 109—The Sad Homecoming

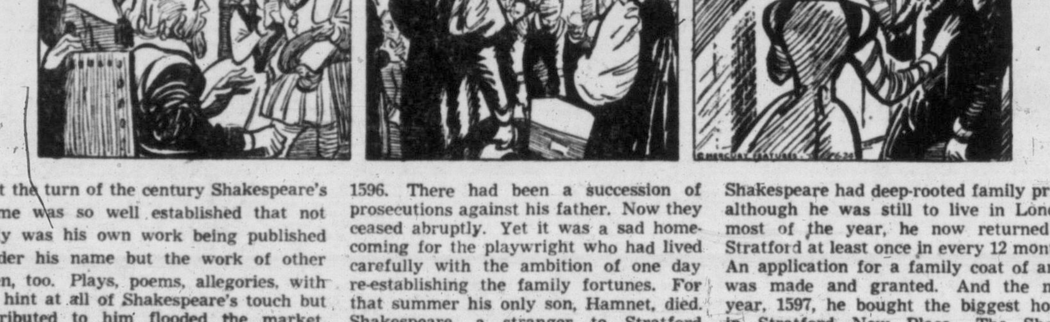

But the turn of the century Shakespeare's name was so well established that not only was his own work being published under his name but the work of other men, too. Plays, poems, allegories, with no hint at all of Shakespeare's touch but attributed to him flooded the market. Meanwhile, Shakespeare, the man of success, returned home for the first time in 1596. There had been a succession of prosecutions against his father. Now they ceased abruptly. Yet it was a sad homecoming for the playwright who had lived carefully with the ambition of one day re-establishing the family fortunes. For that summer his only son, Hamnet, died. Shakespeare, a stranger to Stratford Church for 11 long years, went there to bury the boy he had scarcely known. Shakespeare had deep-rooted family pride, although he was still to live in London most of the year, he now returned to Stratford at least once in every 12 months. An application for a family coat of arms was made and granted. And the next year, 1597, he bought the biggest house in Stratford—New Place. The Shakespeares were locally important again.

(Tomorrow: £10 a Play.)

47 CARS FOR SALE

BERNIE
Says
NOBODY
Drives a New Car
The Best You Can Do
Is Nearly New
Drive One of OUR
Late Model Cars
and
SAVE!

EXTRA EXTRA EXTRA

1950 Imported Ford customized Crestline. This is the only one on the Island. This is truly an exceptional car in style and condition for the discriminate buyer with the sportsman flare. Down ... $995
1952 Meteor Customline Fordor Sedan, 11,000 miles, as new. Down ... $1095
1948 Buick Sedan, royal blue, Dynaflow drive, spotless condition. Down ... $1095
1949 Plymouth Tudor, very popular car. Down ... $795
1947 Dodge Convertible, fluid drive, equipped as you would like it, in very good condition throughout. Down ... $795
1947 Cadillac Sedan, beautiful jet black, with all custom equipment. Down ... $1095
1950 Studebaker Champion Starlight Coupe, with overdrive and air conditioning. Down ... $895
1951 Dodge panel with side windows and air foam seats. Down ... $645
1953 Austin Somerset Sedan, radio and heater. Down ... $675
1952 Consul Sedan, 12,000 miles. Down ... $575
1947 Plymouth Coach, heater. Down ... $495
1948 Pontiac Coach, radio and heater. Down ... $545
1948 Pontiac eight-cylinder Sedanette, radio and heater. Down ... $575
1952 Ford Hardtop, 5,000 miles. Down ... $975
1947 Ford Tudor Down ... $395
1947 Pontiac "6" American Sedan, radio and air conditioner. Down ... $545
1947 Packard Sedan, dark metallic blue with leopard skin upholstery. Down ... $575
1949 Monarch, two-tone beige and Hollywood tan. Down ... $595
1950 Chevrolet five-passenger coupe, radio and heater. Down ... $645
1947 Chevrolet Fleetline Sedan, radio and heater. Down ... $545
1952 Hudson Pacemaker Sedan, 7,000 miles, beige and green. Down ... $945
1950 G.M.C. ½-ton Pickup, with plywood van. Down ... $495
1946 Studebaker 2-Door. Down ... $375
1950 Prefect Sedan, nice condition. Down ... $395
1951 Cadillac "62" Sedan, radio and air conditioner, fully automatic, one owner since new, 15,000 miles. Down ... $2000
1949 Ford Tudor. Down ... $495
1949 M.G. Roadster, radio and heater, fire-engine red. Down ... $375
1950 Meteor 4-Door, radio and heater. Down ... $625
1952 Cadillac Convertible, with continental kit, grey with black top, fully automatic. Bernie's own pride and joy. Must sell to get my "El-dorado" Down ... $2700
1952 Oldsmobile Hardtop, two-tone green, custom equipped, a distinctive automobile. Down ... $1495
1952 Buick Convertible Coupe, fully equipped, 8,000 miles, one owner. Down ... $1695
1950 Oldsmobile Sedanette, Hydramatic drive, radio and heater. Absolutely clean inside and out. Give yourself a treat. Drive it, buy it. Down ... $1145
1951 CADILLAC CONVERTIBLE. Pearl grey with Cadillac custom equipment throughout, nearly new condition. The answer to your dream. DOWN ... $1995
1952 FORD CONVERTIBLE, fully equipped, including the dashing Continental Kit. Be in style with the season for only DOWN ... $1450
1951 BUICK ROADMASTER SEDAN, with Dynaflow drive, matching two-tone green, immaculate throughout. DOWN ... $1695
1951 PONTIAC "6" CHIEFTAIN SERIES 4-DOOR SEDAN, hydramatic drive, custom radio and air conditioned heating, of course. DOWN ... $1195
1950 CHEVROLET 4-DOOR SEDAN, deluxe series, radio and heater, low mileage. The ever-popular car at the ever-popular price. DOWN $595
1951 CHEVROLET 2-DOOR DELUXE, Powerglide drive, radio, heater, white walls, the effortless drive. DOWN ... $695
1951 DODGE HARDTOP CONVERTIBLE. Radio and heater, 11,000 original miles. For the discriminating buyer at only DOWN ... $1195
1951 FORD CONVERTIBLE. Cherry red with flattering white walls, custom equipped. Believe it or not, this car has only gone 12,000 miles since manufactured. DOWN ... $1145
1947 MERCURY FIVE-PASSENGER COUPE. Motor just reconditioned. A very popular model and an exceptional buy at DOWN ... $495

Many more good used cars at good prices for you to choose from.

"Shop With Nicholls and Save DOLLARS"

at

BERNIE NICHOLLS' CAR SALES
951 YATES STREET
B 1032
AND
1030 YATES STREET
E 5913

47 CARS FOR SALE

GO RIGHT
TO
DAVIS MOTORS
AND
BE RIGHT

. . . about your next car. Our 30-day EXCHANGE PRIVILEGE GUARANTEES YOUR SATISFACTION.

ANOTHER FREE TELEVISION
Mr. F. E. Mitchell of 2440 Quadra won the set last month, and in response to many requests we're repeating the offer this month. Just visit our Used Car dept. and drop your name in the lucky barrel . . . the prize a $545 Emerson television. The full value may be used as a credit on a car if the winner has purchased a Davis Motors Used Car this month.

EARLY BIRD SPECIALS

'49 FORD CLUB COUPE
Good inside and out. Low mileage . . . matching low price ... $1395

'50 STUDEBAKER CLUB COUPE
Two-tone paint . . . Extras. Low mileage. A prize for some "early bird" ... $1695

'50 CHEVROLET SEDANETTE
. . . and Frank Ivings, our Used Car manager says sell it for a mere ... $1695

'46 MONARCH SEDAN
No! you're not seeing things . . . the price is only ... $895

'38 BUICK Coupe ... $639
'39 DODGE Coupe ... $549
'40 HUDSON Coupe ... $449
'36 OLDS Sedan ... $399
'41 CHEVROLET Sedan ... $799
'41 DODGE Sedan ... $699
'40 DODGE Sedan ... $599
'38 CHEVROLET Coach ... $549
'38 PLYMOUTH ... $549
'48 HILLMAN Sedan. An exceptionally well kept car. Has heater, column gear shift ... $799
'48 MORRIS "10" Sedan, the larger Morris. Mileage only 20,000. Exceptional in every respect, motor, tires, paint. Has heater; genuine leather upholstery ... $899
'48 VAUXHALL Sedan ... $899
'46 PLYMOUTH Sedan ... $1199
'46 PONTIAC Sedan. A value seldom seen. Motor runs like new; new seat covers; spotless paint ... $1199
'47 PONTIAC Sedan ... $1399
'50 MORRIS Oxford Sedan ... $1299
'50 VAUXHALL "6" Sedan ... $1299
'51 AUSTIN Sedan. Still has that wonderful new car smell. Beige, brown leather. Spotless inside and out ... $1759
'47 PLYMOUTH Sedan. Color, beige; good motor and tires; new seat covers, heater. Value plus ... $1299

No Down Payment
$49 a Month Buys
Any of These
Yes, your present car plus as little as $49 a month and any of these beautiful cars can be yours.

'47 CHRYSLER Sedan, Windsor model with all custom extras, including heater, turn indicators, automatic transmission; an immaculate car for a mere ... $1449
'46 PACKARD ... $1499
'50 CHEVROLET 4-Door Sedan, heater and other extras ... $1699
'50 CHEVROLET Coupe, new car condition, hard to get model, heater, etc. ... $1699
'50 CHEVROLET Business Coupe, top condition, heater, new nylon seat covers; as new inside and out ... $1699
'49 METEOR, showroom condition, heater, etc. Low mileage at a Davis Motors low price ... $1599
'50 PONTIAC Sedan radio and heater ... $1799
'50 PONTIAC 8-Passenger Coupe ... $1899
'51 CHEVROLET Sedan ... $1899
'48 PONTIAC Chieftain sedan ... $1499
'52 PONTIAC Sedan ... $2399
'49 PONTIAC Sedan ... $1699
'48 PONTIAC Sedan ... $1399
'51 PONTIAC Sedan, Hydramatic ... $2499
'51 BUICK Sedan ... $2849
'52 BUICK Super Sedan ... $3949
'50 OLDS "88" Sedan ... $2249
'48 PONTIAC Hydramatic ... $1599
'50 OLDS Futuramic ... $2230
'51 CHEVROLET Powerglide ... $2099
'49 OLDSMOBILE "88" hydramatic, radio and heater, other extras ... $2149
'47 PONTIAC Sedans. Several to choose from ... $1399

TRUCKS
These for $99 DOWN
'47 MERCURY ¾-TON PICKUP ... $699
'47 STUDEBAKER FLAT DECK ... $899
'46 CHEVROLET ½-TON PANEL ... $899
'47 STUDEBAKER ½-TON PICKUP ... $849
'49 THAMES PANEL ... $349
'49 CHEVROLET ¾-TON Chassis and cab ... $1199
'50 VANGUARD PANEL ... $999
'37 DODGE SEDAN DELIVERY new motor ... $499
'39 FORD SEDAN DELIVERY ... $399

These convenient terms with low down and monthly payments are available to any person with a good Credit Standing and Regular Employment.

DAVIS MOTORS LTD.
900 FORT at QUADRA
Open Evenings Until 9

47 CARS FOR SALE

OLSON'S
Assured Satisfaction in Used Car Ownership

Our constant policy ever since we sold our first used car has been to make sure of lasting satisfaction in ownership . . . and we're going to stick to it—

Here are some of our outstanding values offered with special low down payments

1949 METEOR SEDAN. A beautiful car. Down ... $277
1949 CHRYSLER SEDAN. Prestomatic drive. Down ... $297
1948 DODGE SEDAN. Ideal family car. Down ... $277
1948 CHRYSLER SEDAN. True quality buy. Down ... $297
1951 DODGE SEDAN. Tops all ways. Down ... $297
1951 DODGE SEDAN. Two-tone, excellent. Down ... $297
1947 CHEVROLET SEDAN. Radio and heater. Extra good. Down ... $297
1949 METEOR SEDAN. A joy to drive. Down ... $277
1948 CHRYSLER SEDAN. One owner. Radio and heater. Down ... $297
1950 MORRIS SEDAN. Unheard of value. Down $177
1950 PLYMOUTH SEDAN. Perfect inside and out. Down ... $297
1951 CHEVROLET SEDAN. One of G.M.'s best. Down ... $297
1948 OLDSMOBILE SEDAN. Hydramatic, radio and heater. Down ... $277
1949 DE SOTO SEDAN. Loaded with custom equipment. Down ... $297
1949 METEOR TWO-DOOR. Ideal for those with children. Down ... $277
1949 FORD COUPE. 6' trunk for business, it's handy. Down ... $277
1950 PLYMOUTH COUPE. A high-class car. Down ... $277
1950 PLYMOUTH COUPE. Two-tone. Radio and heater. Down ... $297

What ever make, model or color you're looking for you'll find
QUALITY USED CARS ARE PRICED LOWER AT
OLSON'S
Shop under 20,000 watts till 10 p.m.
1036 YATES G 1144

NOT SALE PRICES
But we will stake our reputation on your judgment of these V.S.S. regular used car values against the highly advertised "SALE PRICES"

1951 CHEVROLET SEDANETTE, radio, A.C., turn indicator, 15,000 miles ... $1895
1950 NASH SEDANS, weather eye, air conditioner, bed equipment, choice of two colors, blue or green $1895
1950 MORRIS MINORS. Coaches and tourers. $900 TO $950
1949 MORRIS TOURER ... $795
1946 FORD SEDAN. (Also Monarch Sedan) ... $995
1942 MERCURY SEDAN. Special ... $525
1938 STUDEBAKER ... $295

VICTORIA SUPER SERVICE LTD.
Blanshard at Johnson G 4934

'52 Hillman Sedan
Driven only 2,000 miles
Must sell.
$1,575
MR. MORLEY
Evenings G 5218 — Day, G 8154

47a TRUCKS and TRAILERS FOR SALE

1950 CHEVROLET ½-TON PANEL, excellent condition. Only 21,700 miles. $1,200. G 5326 evenings. 1803 Belmont Avenue.

GOOD TRAILER. HAS BEEN USED for office. $100. Central Auto Sales, 855 Pandora Street. B 6810.

NEW HOME OF INTERNATIONAL. Mooney & Son, 937 View Street. E 4177.

GOOD TRAILER. G 8780. 3456 CARTER.

1950 LEYLAND DIESEL TRACTOR
AS NEW
and
24-FOOT SEMI-TRAILER
For Further Information
Phone B 2445

47b PARTS, TIRES and ACCESSORIES

SPRINGS, GLASS AND BRAKE LININGS. Sandy's Auto Parts, 731 Cormorant. E 7321.

CLARKE'S AUTO PARTS, 3201 DOUGLAS. Used parts for cars and trucks.

SPECIALS
DRIVING LIGHTS, PAIR
$7.50 - $15.00
UTILITY SPOTLIGHT
$10.50
TIRE CHAINS, ALL SIZES • BACK-UP LIGHTS
$4.25 - $7.95
GYRO SKID CONTROL
$49.50
TURN INDICATORS, 1951 TO 1953 CARS
$15.00
MIRRORS AND EXHAUST DEFLECTORS
National Motors
LIMITED
819 YATES STREET G 3179

AUTO ACCESSORIES
Dual Exhaust Kits
We now have in stock Dual Exhaust Kits for all Ford Cars, 1935 to 1953. Kit includes Head Pipes, 2 Mufflers, Tail Pipe and Clamps.
Available from $39.35 to $42.30
See Them Today at
DICKINSON & DUNN

DO YOU KNOW THAT
$1 DOWN AND $1 PER WEEK BUYS A NEW GOODYEAR NYLON TIRE For Your Car at
VICTORIA TIRE LTD.
E 9111 — Government at Herald — B 6184

12-VOLT ACME FIBERGLAS BATTERIES, $23.00 Ex.
18-months' guarantee.
New six-volt batteries—$11.50 ex.
FRANCIS BATTERIES & TIRES LTD.
1412 Quadra Street Phone E 7032

47c AUTO REPAIRS and SERVICE

SPEEDOMETER AND WINDSHIELD wiper repairs. Chet Dowman, 724 Johnson. B 1411.

PERNY'S BODY SHOP. FINEST COLLISION repairs.—3061 Douglas. B 4324.

MOONEY'S AUTO BODY SHOP. E 4177. Complete collision repairs, painting, etc.

AUSTIN AND PACKARD OWNERS
For Safety Sake
Drive in today and let us appraise your car for the following:
LIGHTS
BRAKES
TIRES
WIPERS
HORN
MUFFLER
A check now—May save you a large bill later.
Thomas Plimley Limited
CALL OR PHONE • G 7161
1010 YATES STREET

47d AUTO FINANCING and INSURANCE

AUTOMOBILE FINANCING
Purchases of automobiles, household appliances and industrial equipment financed on monthly payment plan. Loans on late model cars.
Reasonable Rates Prompt Service
ISLAND FINANCES LIMITED
1112 Broad Street Phone G arden 6831

PURCHASE YOUR CAR AT 50% REDUCTION IN CARRYING CHARGES
4% % INTEREST
ON UNPAID BALANCE
GILLESPIE, HART & CO. LTD.
611 FORT STREET G ARDEN 1181

CAR INSURANCE COSTS ONLY $19 TO COVER IN B.C. TO GET A PINK CARD
J. W. BUCKLER INSURANCE AGENCIES
918 Government Street Phone E 2144

48 CARS and TRUCKS WANTED

BEFORE YOU TRADE OR SELL SEE MAYNARD'S AUCTIONEERS
G 5921

CARS WANTED—CASH OR CONSIGNment. Pitzer & Nex Motors Ltd., E 4023.

SPOT CASH
Paid for Good, Clean, Late Model Used Cars
DAVIS MOTORS LTD.
900 Fort Street 920 Yates Street

WE PAY CASH FOR LATE MODEL cars. Quality Car Sales, 837 Yates. B 2241.

49 BOATS and MARINE FOR SALE and WANTED

FOR SALE—M/V "ARLENE M", LENGTH 38', breadth 8', depth 4'6", tons 8. Easthope engine, two cylinders, 16 h.p. Rigged for trolling. Price $2,000. Apply West Coast Credit Union, 10 Huron Street, Victoria.

FOR SALE—M/V "Lady Mine" 2—Length 32'7", breadth 10'2", depth 4'9." Gross tons 10.01. Nordberg Marine Gasoline engine. Suitable for towing or trolling. Price $7,500. Apply West Coast Credit Union, 10 Huron Street, Victoria.

ONE ONLY 4-52 GREY MARINE ENGINE with new block, 3.1 R.G., $750. One only used 4-75 Grey marine S.D., $500. One 244 G.M.C. conversion. One 10-foot speed boat hull with shaft and propeller. Phone B 5813. Orr Marine Distributors Ltd., 130 Kingston.

BOAT LUMBER FOR SALE
Yellow Cedar—E. G. Red Cedar—Hardwoods. Extra long plywood panels—Boat Plans, etc.
BUILDERS SASH & DOOR LTD.
150 Garbally Road B 3171-3172

LEAVING TOWN, MUST SELL 33-FOOT power cruiser, 30 h.p. Kermath engine, sleeps four, toilet, sink, stove and dinghy. $2,000. B 2347.

OZARKA LAMINATED BOAT KITS
A Model for Every Purpose
THE PATTERN SERVICE
B 6358 1066 Summit Avenue E 5435

WANTED—WOODEN LIFEBOAT HULL, 25 foot or over. C. D. Cannon, 3116 W. 3rd, Vancouver, B.C.

FOR SALE—16-FOOT SAIL BOAT, semi-Snipe, good sails, newly rebuilt, excellent condition. E 0653.

SNIPE SAILBOAT, 15½ FEET, EXCELlent condition, $225. E 2472.

1953 JOHNSON SEAHORSE OUTBOARD motors. Ramsay Machine Works. G 5314.

SCHMELZ MACHINE SHOP
950 LANGLEY STREET G 7543

CARROLL RIGHTER'S ASTROLOGICAL FORECAST

TUESDAY, MAY 12, 1953

Aries (March 21 to April 19)—That dispute over finances, possessions which has been simmering at home for a long time should be settled today. Bills and odds and ends can be attended to afterwards.

Taurus (April 20 to May 20)—A good day to get away from home early. You will have chance to talk over and end disagreements with business contacts, neighbors, relatives.

Gemini (May 21 to June 21)—Put affairs concerning property in order. Use your nimble brain to make long-range decisions for concluding financial deals.

Cancer (June 22 to July 21)—You have excellent plans, but to make them effective you will have to get out of your rut. Use your initiative, energy. Act!

Leo (July 22 to August 21)—Keep away from persons of rank and authority today. Get away by yourself; make quiet plans for simplifying your affairs for greater efficiency.

Virgo (August 22 to September 22)—A good day for you, but you must stop dwelling upon limitations. Get out; make new contacts. See everyone you can and obtain viewpoints about your present job.

Libra (September 23 to October 22)—Today brings an opportunity to fulfill your desires with the help of a dynamic, noisy person of considerable power and influence. Listen carefully. Avoid gossip carriers.

Scorpio (October 23 to November 21)—Keep out of path of irritated authority. Message from a distance reveals undreamed-of benefits which can be yours for the taking. P.M., investigate up-to-date methods.

Sagittarius (November 22 to December 21)—Opportunity to save money on all purchases, from wardrobe to pet food, presents itself. Seize it. Hang on to present job.

Capricorn (December 22 to January 20)—An unexpected opportunity to bring your ability to the attention of others comes from unusual associate. Accept suggested benefits without dipping into own funds.

Aquarius (January 21 to February 19)—You will have to give your all to your job today in order to get lined up for the future. No shirking. Keep your plans strictly confidential. Work hard!

Pisces (February 20 to March 20)—A lovely day! Delightful surprise requires you to dash out on trip quite unexpectedly, so be on the alert. Remember the pot of gold at the end of the rainbow.

IF YOUR CHILD IS BORN TODAY . . .

A child born today will have firmly fixed ideas, so it would be wise to implant, early in life, open-mindedness in all matters. Otherwise, much that can bring happiness will be lost. Whatever your child undertakes he or she will follow through to its conclusion. Vocations dealing with transportation or requiring travel, reports or personnel work should provide a substantial livelihood for your offspring.

(Copyright 1953, General Features Corp.)

49 BOATS and MARINE FOR SALE and WANTED

SALE OF RECONDITIONED OUTBOARDS
Johnson 2½ H.P., 1951 model ... $125.00
Mercury 5 H.P., 1952 model ... $220.00
Evinrude, 14 H.P., 1951 model ... $220.00
Lauson, H.P., air-cooled, 4-cycle 1952 model ... $190.00
Johnson, 10-H.P., 1938 model ... $115.00

RECONDITIONED AIR-COOLED ENGINES
Briggs, 2¾-H.P. marine ... $115.00
Briggs, 3½-H.P. ... $110.00
New 12-foot clinker-built outboard boat ... $225.00
Peterboro boat, 13-foot, auto type, as new ... $195.00

See the Latest in Outboard Pleasure—18-Ft. Express Outboard Cruiser
Six-foot beam, of ⅜-inch full marine plywood sheets with moulded fibreglass cabin top. Total weight only 742 lbs. Can be operated with Johnson 25-h.p. outboard to attain
Speeds Up to 23 M.P.H.
See the new 1953 Mastercraft boat trailers now in stock for boats from 12' to 18'.
New Shipment of Peterboro Outboard Boats Just Arrived
—Models From
13 Ft. to 15 Ft.
SEE THEM ON DISPLAY
Also Davidson fibreglass and plywood boats, 9' and 12'.
The best in marine power—1953 JOHNSON OUTBOARDS, BRIGGS-STRATTON AND WISCONSIN AIR-COOLED ENGINES.
Specialized Parts and Repair Service
Convenient Terms to Suit Every Pocket
ANGUS MARINE SALES and SERVICE
564 YATES STREET G 7431

KAPOK BOAT CUSHIONS
Plastic and Canvas covered in modern designs. These also serve as life preservers.
SHIP CHANDLERS
(McQUADE'S LTD.)
1214 WHARF STREET PHONE E 1141

49 BOATS and MARINE FOR SALE and WANTED

HOW TO EASE YOUR POCKETBOOK
Don't deny yourself the pleasure of an outboard or inboard motor when you can buy one on our EASY PAYMENT PLAN. Come and see our selection of new and used motors.
VICTORIA MARINE WORKS
"The Home of Evinrude"
2007 GOV'T ST. DAYS, E 8816
EVES., E 3893

JOHNSON OUTBOARD MOTORS
Where Dependability Is a Must, Johnson Is the Motor
See the Four Great 1953 Johnson Models 3, 5.10 and 25-H.P. Today
Sales and Service
RAMSAY MACHINE WORKS
LIMITED
(Established 1903)
1630 STORE STREET PHONE G 5314

SURFACING PRODUCTS LTD.
Fiberglas covering for boats. Laminated Fiberglas boats, 9' and 12'. Triple "C" Anti-Fouling one year guarantee against growth. Martin Outboard Motors
849½ FORT ST. B 1938

51a MORTGAGE LOANS

FUNDS ON HAND AND IMMEDIATELY AVAILABLE FOR MORTGAGE LOANS. Large and small amounts—low interest—quick decisions. Repayments to suit. Reasonable charges. Mortgages and agreements purchased.
Consult Our Mortgage Department
P. R. BROWN & SONS LTD.
Serving Victoria for Over 50 Years
1112 Broad Street Phone G arden 7171

APPLICATIONS FOR MORTGAGE loans appreciated, quick decisions. The following amounts available now: $1,250, $2,500, $4,000, $7,500 and up.
P. N. CABELDU LTD.
1212 Broad Street E 7174

APPLICATIONS FOR LARGE OR SMALL mortgages appreciated. NHA loans available. We specialize in refinancing, also purchasing mortgages and agreements. J. D. Smith, Financial Survey Limited, 1324 Government Street. G 9305.

WILL SELL $3,950 AGREEMENT, PAYing $45 at 6%. For reasonable offer. Phone E 0059.

MORTGAGES PRIVATELY AND quickly. Hope Realty, 1029 Douglas. B 6246.

A. Bernard & Co. Ltd.
LARGE AND SMALL AMOUNTS FOR residential and business properties at low rates. Progressive N.H.A. building loans at prevailing rates.
629 FORT ST. Phone G arden 9335

52 WANTED TO BORROW

WANTED—CLIENTS WITH LARGE OR small sums of money to invest in first mortgages at 6% and 7% interest, good monthly payments. Inquiries appreciated. J. D. Smith or W. S. Kirkpatrick, G 9305. Financial Survey Limited, 1324 Government Street.

SIDE GLANCES By Galbraith

"Please don't make a fuss because you stubbed your toe on a ball bat, George—Junior is so proud he cleaned up his own room today!"

53a TIMBER WANTED

LARGE OR SMALL STANDS OF TIMber, standing or felled and bucked, yarded or cold-decked. Also long or short logs. Atom Lumber Co., 210 Johnson Street West. B 2249; evenings, G 0913.

54 BUSINESS OPPORTUNITIES

APARTMENT
12 suites plus three-room cottage on 1½ acres of ground close to town. Showing over 10%. Ill-health forces sale. Oil-O-Matic hot-water heating plus Oil-O-Matic domestic hot water. All suites self-contained. Owner will take $25,000 down and balance monthly or cash offer. Price ... $47,500
Mr. Coles
THE ROYAL TRUST COMPANY
1205 Government Street
E 4126 Evenings, B 8752

BEST APARTMENT BUY IN VICTORIA. 5,000 square feet, four spacious suites, separate entrances, light and gas meters. New wiring and plumbing, automatic oil heat, 50-gallon automatic water heater. Large lot. Complete possession one week. 1022 Pemberton Road. 2 to 7 p.m. daily.

AUSTIN DEALER FRANCHISE FOR Courtenay, B.C., and district available to responsible party, excellent business opportunities. For full particulars apply Sales Manager, Thomas Plimley Ltd., 1010 Yates Street, Victoria, B.C.

SMALL AUTO COURT—FOUR THREEroom cabins plus one one-room cabin on lovely sandy beach on Island Highway. Last year's receipts show $8,000. $16,000. See Mr. Greaves at Newstead Realty Ltd. 766 Fort Street. E 7194.

WANT A BUSINESS (IN ANY LINE). See us for the most up-to-date list covering Vancouver Island. See Mr. Greaves at Newstead Realty Ltd., 766 Fort Street. E 7194.

FOR QUICK SALE WELL-ESTABLISHED beauty salon, a modern two-operator shop. Reasonable rent. Close to city centre. For appointment phone B 4547.

TO LET—LUNCH COUNTER, NEWLY decorated, man and wife preferred. 654 Yates Street.

FISH AND CHIP CAFE, ICE CREAM outlet (500-gallon average), for sale. Box 1504, Victoria Press.

COFFEE SHOP FOR SALE. OWNER wants to retire. What offers. Box 324, Victoria Press.

FOR SALE BY OWNER. GOOD REVENue house, close in. Never without tenants. Box 1292, Victoria Press.

FOR SALE BY OWNER. BEAUTIFUL restaurant. Long-term lease. Sacrifice for quick sale. Phone manager, B 3841.

WATERFRONT RESORT
15 UNITS
One of the most beautiful secluded waterfront resorts on the Island is now offered for sale at way below replacement value. Fifteen modern units of rustic design and 5 11 uncomplete units, fully equipped kitchen and lodge. Bookings for the summer are coming in at a steady rate. Excellent repeat clientele.
PRICE ONLY ... $55,000
Some Terms
Please Call K. Liss, B 5865, or J. M. Chesman, E 4833
PEMBERTON, HOLMES LTD.
1002 Government St. G 8124

REVENUE THIS WEEK ONLY
Owner leaving Victoria and has to sell. Four-suite furnished apartment, self-contained; with separate entrances, meters, furnaces and baths. All nice bright suites; low taxes; netting approximately 15%. No vacancies. Located close to stores, etc. A real buy for someone, but you'll have to act fast. Price cut $1,200 to only ... $14,300
COURTESY TO OTHER AGENTS
Roy Gill, G 9305; residence, G 3310
Financial Survey Limited
1324 GOVERNMENT STREET G 9305

GOOD COFFEE SHOP
$1500 DOWN
Good volume. Equipment includes large stove with grill, hotel-size frig., deep-freeze, pop cooler, counter with 27 stools, seven booths. On busy street in shopping centre. Living quarters upstairs. Lease. Full price ... $3200
Please call Mr. Apostoli, E 1187
B 4861 evenings

MEHAREY & CO. LTD.
622 VIEW ST.

55 EXCHANGE REAL ESTATE

IF YOU HAVE A HOUSE, HOUSE WITH revenue, apartment block, auto court, farm, first, or second mortgage to exchange, phone J. D. Smith, G 9305, evenings E 5684. Financial Survey Limited, 1324 Government Street.

TRADE, SELL, BUY BUSINESSES. SEE Marriott Realty, 715 Fort. E 0423. E 1895.

56 LISTINGS CANCELLED

SOLD IN 24 HOURS—EXCLUSIVE LISTing—3836 Carey Road, by W. Amos & Mr. Christensen. Your listings appreciated. Town & Country Homes Limited, 1923 Quadra Street, phone B 7276.

2012 Prior Street is listed exclusively with Harold Ware of Town & Country Homes Limited, 1923 Quadra, phone B 7276.

978 TATTERSAL
1255 Acton
1055 Burnside Road West.
Sold by George Coste of Town & Country Homes Limited, 1923 Quadra Street. Phone B 7276 as we need the listing of your home, if it is not already with us.

825 HUTCHINSON STREET (ANOTHER exclusive listing) sold by Herb Hodgson. Hawkes Foster Ltd. Call B 2101. We need and appreciate your listing.

2413 MOWAT STREET EXCLUSIVE listing with J. James and Bob Allen of Western Homes Ltd., B 2157, or evenings B 6515, B 3869.

SOLD
2413 Mowat Street by Bob Allen and Johnny James of Western Homes Ltd., within 24 hours of listing.

SELLING
Call either of us at B 2157; evenings B 3869 or B 6515, and sell yours just as fast.

56a LISTINGS WANTED

CASH — CASH — CASH
REVENUE OWNERS!
If you really want to sell, list with us. We have hundreds of inquiries from Prairie people. Call Wess Dickie.
DICKIE & CO. REALTY
633 Fort Street B 4312 (Eves. E 3640)

WE VERY URGENTLY REQUIRE GOOD listings and offer you our sincere efforts in selling your home or business, quickly and efficiently. Hope Realty Ltd., 1029 Douglas Street. B 7643, B 6246. Vic Turner, evenings G 2856.

LISTINGS WANTED — LIST YOUR property with F. N. Cabeldu, Ltd., for immediate attention. Phone E 7174.

57 HOUSES FOR SALE

EXCLUSIVE — JUBILEE DISTRICT—$9,750. 1909 Lee Avenue. A very attractive four-year-old white stucco five-room bungalow, modernistic style on lovely floor plan. Everything you can ask for. Full basement, with an extra bedroom, and utility room, furnace, drive-in garage. Lots of flowers and a good garden. Take a drive and see for yourself then call Mr. Nelson for more particulars. E 7194 or res. E 5833 anytime. Newstead Realty Ltd., 766 Fort Street.

$1,250 HANDLES, BALANCE $55 monthly. In city—three bedrooms, full basement, Hot air furnace, new Duroid roof. Lot 60x120, nice garden and fruit trees. Full price $5,000. You will have to see this to appreciate it. Contact Mr. Murphy. B 5657.
J. W. O'REILLY
605 Courtney Street, upstairs. E 0632

OPEN TO OFFERS
Luxurious residence near Oak Bay Golf Club. Five bedrooms, two complete with dressing room and bathroom. Third bathroom has stall shower. Wall-to-wall carpet in most rooms; drapes included with house. Beautiful library den. Oil heat. House cost $45,000 1946. Open to offers. Box 929, Victoria Press.

LANSDOWNE SUBDIVISION, 2985 OAKdowne. New six-room home, drive-in garage, automatic oil with air conditioner. Fully insulated. Oak floors, modern kitchen, utility room, living room with mahogany paneled fireplace wall, dining room, four-piece bathroom, three bedrooms, one paneled in plywood. N.H.A. built. Full price, $15,800. B 4693.

$2,000 DOWN $2,000
Five-room stucco bungalow. Beautiful garden, lawn, shrubs. Full high basement with drive-in garage. New furnace. Through hall. Close to bus and school. Full price $8,500. Phone Mr. P. Apostoli, E 1187 days, B 4861 evenings. Meharey & Co. Ltd., 622 View Street.

57 HOUSES FOR SALE

BOORMAN'S
DEAN HEIGHTS
Here is an attractive little home which has never been on the market before. Built on a through hall plan it features large living room, attractive fireplace, built-in book shelves, two twin-size bedrooms, 4-piece bathroom, large cabinet kitchen, utility room and tubs. Expensive oak floors in dining room and hall. Situated in an area of all new homes, close to school, transportation, and stores. Low taxes. Terms arranged at ... $7350
R. Harris, Eves., E 1202

SAANICH
HIGH LOCATION
This attractive four-room stucco bungalow with LARGE LIVING ROOM with open fireplace, two good bedrooms, four-piece Pembroke bathroom. Very nice cabinet kitchen with tile sink and built-in nook, full concrete basement with furnace and garage. EXCELLENT GARDEN, lot approximately 55 x 140 in lawns, shrubs, rockeries and vegetables. Price, clear title or $4,500 down will handle ... $7950
Stan Cornish; evenings, E 5878.

HIGH QUADRA
DELIGHTFUL GARDEN
Lavish expenditure of money combined with man's care and understanding has created here one of those rare beauty spots for which Victoria is famous. In keeping with this setting is a spacious five-room stucco bungalow with full basement and attached garage. Some fortunate family will be the proud new owners of this home for the bargain price of ... $10,900
Mr. McDonald, Eves. B 1342

OAK BAY NORTH
3 BEDROOMS
A new six-room ranch-type bungalow featuring oak floors throughout.
Complete Insulation.
Automatic Oil Heating.
Wired for Electric Range.
Dutch Fireplace,
and many other attractive features. Price ... $12,500
J. S. Boorman, Eves. or week ends, B 5036

Boorman Investment Co. Ltd.
616 VIEW STREET E 7124-5-6

OPEN FOR INSPECTION
SEA VIEWS AND SEMI-SECLUSION
AT
4025 LOCKHAVEN DRIVE
QUEENSWOOD AREA
ON SATURDAY, MAY 9
2 to 5 and 7 to 9 P.M.
This ultra modern stucco bungalow located on a large nicely treed ¾-acre lot, offers every conveniences for modern living plus many of the advantages of a waterfront home with unobstructed sea and inland views and is close to two fine bathing beaches. FEATURES: Through hall plan, L-shape living and dining room, cabinet kitchen with breakfast nook, three large bedrooms or two and a den, lovely four-piece tile bathroom, large recreation room and utility. Automatic heating and fully insulated. Space for two cars. Sheltered outside patio and fireplace faces view. These costly extras are included with the house: ELECTRIC RANGE, FRIG, BENDIX, WALL-TO-WALL carpet and ALL DRAPES, INDIRECT VALENCE LIGHTING in living room, EXHAUST FAN over range in kitchen. Owner transferred to Vancouver. EXCELLENT TERMS available.
ASKING ... $16,800
Mr. Hope and Mr. Wood in attendance
J. H. WHITTOME & CO. LTD.
1218 BROAD STREET B 4255

J. H. WHITTOME & CO. LTD.
1218 BROAD ST. B 4255

BORDERING OAK BAY
EXCLUSIVE LISTING
Every one of the four and a half rooms in this modern bungalow has color harmony to perfection. Conveniently planned for layout, with a large living room, through hall, step-saving kitchen and dinette, four-piece bathroom and two bedrooms. Fully lined, excellent basement with furnace and drive-in garage. N.H.A. built. Spotless condition. Corner lot. Taxes only $150 odd. A really fine home in a good district. PRICED AT ... $9500
Ask for Mr. Brewin, B 4255; Eves., B 6091

SMART LITTLE COTTAGE
Just five years old, neat as a pin and must be sold. Part stucco with four and a half rooms. Living room with fireplace, two bedrooms, kitchen with dining space, and bath; utility room. Good buying, with terms of $2,000 down. ASK ... $6550
Please contact R. Cox, Res. E 3814, or J. H. Ledger, B 6641, or Office, E 7181
SWINERTON & CO. LTD.
620 BROUGHTON ST.

WATERFRONT
PORTAGE INLET
A home of great charm in perfect order inside and out. Three bedrooms, four-piece bathroom, large living room with oak floors. Very bright modern kitchen. Landscaped grounds. Beautiful view. Immediate sale desired. Sacrifice price ... $12,000 or near offer.
LEACH & SPARKS
1119 BLANSHARD ST. E 4117

"$1800 DOWN"
'SOUTH FAIRFIELD'
On corner lot, close to everything, three-bedroom home with large living and dining rooms. Full high basement, piped furnace. Full price ... $6500
Mr. Romeril, E 1187, Home E 6789
MEHAREY & CO. LTD.
622 View Street E 1187

SPECIAL
Owner leaving city. Beautiful ranch style five-room bungalow on Lansdowne slope, automatic oil heat, air conditioned, landscaped, fenced garden, splendid view. Phone owner for appointment.
B 7929

PROPERTY SALES REALTY
$1,250 DOWN—$4,950 FULL
Price and easy monthly payments of $55 per month. Taxes only $36.50. Five rooms. Living room, kitchen and three bedrooms. Dirt basement. Garage, large garden lot. Working man's special.
C. Reynolds, E 8457, B 2987
Office 1118 Quadra Street B 7514

57 HOUSES FOR SALE

DIRECT FROM BUILDER, 190 HOMER Street (Carrie Road subdivision)—Two-bedroom ranch-style house, oak floors throughout, large kitchen, dinette, four-piece bathroom with small vanity. Garage in basement. Wood and coal furnace, suitable for oil. $3,500 down, full price $10,000. No agents. B 6011.

SIDE-BY-SIDE NINE-YEAR-OLD DUPLEX that must be sold now. Owner will even consider cash to mortgage offers on $11,500. Near Parliament Buildings. Full basements and garages. One side for owner, other rents at $65 per month. Morey Realty, 612 View Street. B 9411.

OAKLAND DISTRICT. $2,800 CASH AND $50 monthly buys four rooms and dinette plus utility room, bungalow. Only 4½ years old. Oversize garage with concrete floor. Lot 55x120. Immediate possession. E 0523.

FORCED TO SELL THROUGH SICKNESS, new five-room stucco bungalow. Fully insulated. Hardwood floors. Two-mile circle, near bus and school. See this home before you buy. For further information phone owner. G 7252.

1951 POWERGLIDE DE LUXE CHEVROLET 2-door sedan, one owner; in excellent condition with only 20,000 miles; heater and undercoating. $2,000. 2606 Fernwood Road. G 6312.

FOUR-ROOM HOUSE FOR SALE IN city. Two bedrooms, detached garage, low taxes. Price $5,750. Veteran preferred. Phone owner at E 2036.

CHARMING SEVEN-ROOM BUNGALOW, Oak Bay, near Windsor Park. Hot-water heating; attractive garden. Price $12,900. G 9274.

ESQUIMALT — $700 DOWN. THREE rooms and three-piece bathroom, on two lots. Hagar & Swayne Ltd. F. Lesley, evenings, E 9589.

OAK BAY, SOUTH OF AVENUE—FIVE-room bungalow, $9,850. Terms. Phone B 9708 before 11 a.m. or after 5 p.m. No agents, please.

FOUR-ROOM BUNGALOW, FOUR years old, full basement, landscaped grounds. Price $7,400. 525 Judah Avenue off Carey Road. Call after 6 p.m.

LANGFORD
Two-room Pan-Abode home on big lot facing Island Highway. Price $2,500. Inquire 857 Island Highway.

FOR SALE — SIX-ROOM OLDER-TYPE home. $500 down. Full price $3,975. 310 Belton.

W-E-S-T-E-R-N HOMES LTD.
611 YATES STREET B 2157
Member Real Estate Board of Victoria

IMMACULATE NO STEPS CLOSE TO BUILDINGS

Ten-year-old glass stucco bungalow consists of a glassed-in front porch. Very large living room with open fireplace and oak floors. Dinette. Large cabinet kitchen (wired for range). Two twin-size bedrooms. Three-piece Pembroke bathroom. Cement part basement with hot-air piped furnace. Electric hot-water heater. Attached matching garage. Lovely fenced lot with fruit trees, small trees, nice vegetable garden, lawns front and back. A very good buy at the asking price of $9500
With easy terms arranged. (Exclusive listing.)
Call Norman Thornber, B 1375, or Jim Bateman, G 1809; office, B 2157.

A DREAM HOME FOR THE RETIRED

This lovely little home is well situated on a good fenced lot. Landscaped front and back. Consists of very large living room, twin-size bedroom, three-piece bathroom, large cabinet kitchen. Small utility porch. Part basement with cement foundation. $1,800 handles with full price only $5850
Call Norman Thornber, B 1375 or Cliff Green, G 4209. Office, B 2157

DOWN $850 DOWN SUBURBAN COTTAGE
1 ACRE LEVEL GROUND FULL PRICE $4100

Situated eight miles from city centre on high level ground. Comprises living room, one bedroom, cabinet kitchen and three-piece bathroom. City light and water. Full price only $4100
Johnny James, B 2157; Eves., B 6515 or Bob Allen, B 2157; Eves., B 3869

LOW DOWN PAYMENTS BRAND NEW FULL BASEMENTS

Choice of two new homes, one in North Douglas area, one in Esquimalt. For further information call Cliff Green, G 4209; or Norman Thornber, B 1375. Office, B 2157

NAVY—ARMY !! QUICK POSSESSION !!

You can walk to barracks from this attractive four-room siding bungalow, 10 years old. Spacious living room with dining space. Cabinet kitchen wired for range. Two bedrooms and three-piece bathroom. Daylight basement, Oil-O-Matic furnace, laundry tubs and drive-in garage. Low taxes. Low down payment. Full price $6950
Stan Evans B 2157. Eves. G 8286.

(Exclusive Listing) "THREE BEDROOMS" !! JUBILEE !! "$2000 DOWN" !! 2359 LEE AVE. !!

An immaculate six-room home suitable for family or to rent rooms. Reception hall, spacious living room, fireplace, large dining room, family-size kitchen. Open stairway to three lovely bedrooms and three-piece bathroom. Full basement and furnace. Lovely garden and fruit trees. Full price $6995
Please call Jim Bateman or Stan Evans B 2157 or Eves. G 1809 or G 8286.

OAKLANDS

This six-room semi-bungalow is in lovely condition inside and out. Living room has fireplace, bright kitchen and pantry, three-piece bathroom, two bedrooms (or one could be dining room). Open stairway to two bedrooms. Basement, piped furnace. Greenhouse and garage. Lovely family home or could be revenue. As the owner wants considerable cash the price is reduced to $5500
P.S. Owner will consider smaller new home in country.
Stan Evans or Jim Bateman, B 2157. Eves. G 8286 or G 1809.

$1500 DOWN $1500 FAIRFIELD

Older type in excellent condition, new Duroid roof. Copper piping. Living room, dining room and nice cabinet kitchen down. Three bedrooms and three-piece bath up. Full high cement basement with extra completed room. Hot-air piped furnace. Full price, with good terms, only $7350
Call Norman Thornber B 1375 or Cliff Green G 4209. Office B 2157

TO BUY OR SELL USE CLASSIFIED ADS.

57 HOUSES FOR SALE

HAGAR'S

SEAFRONT GORDON HEAD

This most attractive property with 190 feet of private seafrontage combined with 1½ acres of nature's beauty and secluded garden in perfect setting with unobstructed views of Mount Baker and islands. This modern residence has a living room 19x14 with a cosy fireplace and view windows. Dining room 10x10. Nicely planned electric kitchen. Master bedroom with attached two-piece washroom. Another bedroom 12x12. Full bathroom. Daylight basement with extra bedroom. Automatic oil heating unit. Separate matching garage. Private circular driveway approach through well-kept lawns. A particularly unique property, reasonably priced. PRICE (53867-S) $19,750
A. S. Powell, Eves., B 4632; Mr. O'Toole, Eves., E 8340.

KING GEORGE TERRACE BEACH DRIVE $12,950

A particularly attractive older-type family home in spotless condition with well-planned interior appointments: 18-foot living room with view windows and open fireplace; full dining room with superior built-in features; all-electric kitchen, bar and dining space; one large bedroom, den with open fireplace and bathroom on main floor. Open easy stairway to two full bedrooms; view sewing room and two-piece washroom. Full basement. Electric domestic hot water and automatic oil HOT-WATER HEATING plant. Laundry room and extra toilet. Separate garage. Small well-stocked private garden. A reasonably priced well kept family home with clear title. PRICE (53796-O) $12,950
J. D. O'Toole, Eves., E 8340.

CLOSE-IN SECLUSION ATTRACTIVE BUNGALOW Magnificent Garden

A charming two-bedroom bungalow with 1½ acres of excellent fertile land, containing many fruit trees and all kinds of small fruits. Stucco construction with half cement basement, separate garage. Living room 15x12 with open fireplace and attached conservatory; bedrooms 13x13 and 9x9; cabinet kitchen; Pembroke bathroom. Separate workshop. HOT-WATER HEATING. Low taxes and close to transportation within the 2½-mile circle. TERMS (53991-S) $9450
V. H. Knox. Sunday calls E 3831

SHAWNIGAN LAKE WATERFRONTAGE

A unique well-constructed gentleman's residence on a beautifully well treed, landscaped property with a private sheltered beach. The residence contains a cedar panelled living-dining room 16x24 with an artistic massive fireplace; all-electric beautifully equipped kitchen and THREE BEDROOMS. High basement with workshop and automatic oil heating plant. Boathouse, landing stage and private change cabin. Furnished in every detail, including piano, Frigidaire and the finest fittings. Immediate possession. PRICED at (52370) $14,000
For further information and appointment to view please phone: J. O'Toole, Eves., E 8340

HAGAR & SWAYNE LIMITED
View at Broad G 8531-2-3-4-5
Member Victoria Real Estate Board

FRASER BISCOE OFFERS

"REDUCED" (OWNER MUST SELL)

(318) City bungalow, BUILT THREE YEARS AGO, is in spotless condition. LARGE LIVING ROOM, open fireplace, nice-sized dining area, two bedrooms, modern cabinet kitchen. Pembroke bathroom, FULL BASEMENT, piped furnace, drive-in garage. TERMS AND EARLY POSSESSION. Priced to sell at $8950
Office, E 9413; Eves., B 9444, Mr. Trill or Mr. Collings

IMMACULATE HOME 820 COWPER AVENUE (Brand New Furniture)

(374) Owner leaving Victoria has instructed us to sell this attractive bungalow which was FURNISHED WITH FIRST-CLASS MATERIAL BY ONE OF THE CITY'S LEADING STORES ONLY ONE MONTH AGO. High location, beautifully landscaped corner lot. Features two bedrooms, DINING ROOM, WALL-TO-WALL CARPET; living room, open fireplace; full basement, drive-in garage. LOW TAXES. DRIVE BY AND ARRANGE FOR APPOINTMENT. EXCLUSIVE Price (FURNISHED) $13,600
Office, E 9413; Eves., B 9444, Mr. Trill or Mr. Collings.

"OAK BAY" (Three Bedrooms)

(381) SEA VIEWS, HIGH LOCATION, SOUTH OF CENTRAL AVENUE. ATTRACTIVE SIX-ROOM BUNGALOW. NICELY LANDSCAPED. FULL BASEMENT WITH DRIVE-IN GARAGE. FULL PRICE (LESS FOR CASH) $15,750
To view BY APPOINTMENT ONLY Call Office, E 9413; Eves., B 9761, Mr. Wilkinson, or E 4960, Mr. Wilkins.

FRASER BISCOE'S
New Location, 576 Yates Street
Across from the New Post Office

TWO REVENUE SPECIALS
BOTH IN FAIRFIELD Near Beacon Hill Park

No. 1—10-suite stucco block, netting 18% on low rentals. Two, three and four-room suites rented from $30 to $55 per month. Never a vacancy. Four garages. Oil-O-Matic hot-water heating. Paying $16,000 cash, you will net 18%. If you pay all cash you will net 13%, or $3,550 per year. Full price $26,000

No. 2—10-room substantial property in good condition. Revenue over $200 per month. Full basement, separate garage. Large corner lot with lane at rear. An excellent site for expansion can be purchased on easy terms. Spare lot alone worth around $1,500. Asking price $10,500
MAKE US AN OFFER

STEWART CLARK & CO.
314 YARROW BUILDING G 1011 — G 0317
Evenings, Mr. Art Stokes, G 2140 Mr. Custance, E 7930

SEAFRONT PROPERTY

Five miles from the centre of Victoria. Secluded wooded property. Modern house with individual charm and wonderful views, swimming pool and boating facilities. Four bedrooms three bathrooms, living room dining room, cabinet kitchen. Oil fuel hot water heating, two-car garage.
MRS. KNOWLES (EXCLUSIVE)

THE ROYAL TRUST COMPANY
1205 GOVERNMENT ST. E 4126

57 HOUSES FOR SALE

NEWSTEAD REALTY LTD.

IN CO-OPERATION

with the Island's leading builder, offers for sale not one but dozens of N.H.A. N.H.A. N.H.A. HOMES. This builder has a record of unequalled achievements; the hundreds of homes already built are of sound construction, insulated and finished at a remarkably reasonable price.

FEELING THE GROWTH OF VICTORIA has hardly commenced and backed by statistical records he offers to the public a block of 12 architecturally designed two and three-bedroom homes already under construction in a new subdivision, serviced by bus and schools, with a glorious view of the Olympics. Featuring through-hall plan, oak floors throughout, living room 19', fireplace, full view windows, dining room, kitchen full of cupboards, Arborite sinks, 3 spacious bedrooms, 4-piece bathroom. Plaster job outstanding with no effort spared to give every modern comfort. Full basement, drive-in garage, hot-air heat.

NEWSTEAD'S FEEL

this is an opportunity seldom offered on low interest rates with MAXIMUM N.H.A. LOANS available to those qualifying. Within EASY REACH of EVERYBODY'S POCKETBOOK. LOT INCLUDED and exceptional low-down payment to HANDLE. Plans at office, NEWSTEAD REALTY LTD., 766 Fort Street. Contact I. V. Saunders at E 7194 during the day or G 9458 Eves. and Sundays, or R. O. Ney at E 7194 or Eves. and Sundays G 5406.

NEWSTEAD REALTY LTD.
766 Fort St. E7194
25 Years in Business

THE B.C. LAND & INVESTMENT AGENCY LTD.
Our 90th Year in Real Estate

GONZALES NEIGHBORHOOD

Lovely new six-room all-one-floor stucco bungalow, plus beautiful rumpus room with fireplace and one extra bedroom in basement. Double plumbing. Charming living room 24 feet long, big wide windows; pretty outlook. Guest-size dining room. Electric kitchen. Large utility room. Oak floors all main rooms. Oil-O-Matic heat. Very well built. Price $16,500

OAK BAY

Family home of eight rooms. Four bedrooms. Two bathrooms. Large den. Fine oak floors. Oil heated. Duroid roof. Drive-in-garage. In very nice condition inside. Close to schools and bathing beach. Taxes $110. Price $13,500
Please call Mr. C. R. V. Bagshawe 25 years in the business.

$1500 DOWN

EXCLUSIVE LISTING, FAIRFIELD — FIVE LARGE ROOMS on the ground floor and a two-room suite up, bath up and down. Full basement, furnace. Extra shower in basement. Both suites vacant. Priced at $7600

OAK BAY

A family home. Large living room, full dining room, good kitchen, one bedroom down, two bedrooms and bath up. Full basement, furnace. Garden and fruit trees. Taxes $54. Price $7350
Please Ask for Mr. Heine

BUNGALOWS WANTED

In Oak Bay, Fairfield and N. Quadra. Clients waiting. One up to $15,000; another at $10,000 and one at $7,500. Kindly call us, we will inspect immediately.
922 Government St. G 4115
(Member Real Estate Board of Victoria)

HEART OF FAIRFIELD Up-and-Down Duplex

Owner leaving B.C. Receiving $55 rent from upper. Separate gas meters. Very best location. Near schools, stores and transportation. New furnace and wiring.
Apply to Owner at 415 Chester
NO AGENTS PLEASE
Full price with terms $7500

57 HOUSES FOR SALE

K. & S.

$2000 CASH DOWN

Five large rooms, full cement basement. Piped hot air furnace. Separate garage. Two lovely lots in garden and fruit. Good three-bedroom family home. Full Price $6300
Call Mr. Michael, G 4127, Eves., G 5106

DELIGHTFULLY DIFFERENT

Charming Colonial bungalow with white siding exterior walls. There is a beautiful garden with many fine oaks, trim lawns and a well-stocked vegetable garden in the rear. Spacious living room, oak floors, fireplace, two bedrooms, Pembroke bathroom. Streamlined kitchen with nook. Utility room. Oil heated. Garage with quarters for week-end guest. Price $8750

THREE BEDROOMS

$3,000 CASH, eight-year-old stucco bungalow, comprising through hall, large living room and dining room, cabinet kitchen and nook. Pembroke bathroom, THREE nice-size bedrooms. Hardwood floors, copper pipe. AUTOMATIC OIL heat and full basement. High Quadra area and close to bus and school. Immediate possession. Price $10,250
Call Mr. Fatt G 4127, Eves., E 6536

SECLUDED GARDEN

OAK BAY, a lovely secluded garden of two lots close to the sea. A bright and cheerful residence with living room, dining room, den and electric kitchen down stairs. Three bedrooms, bathroom and separate toilet upstairs. Full cement basement, Oil-O-Matic furnace. Attached garage. LOW TAXES. Price $12,950
Call Mr. Whyte, G 4127, Eves., B 5076

NEW LISTING

Magnificent Panoramic view of the SEA AND MOUNTAINS from RACE ROCK to Ten Mile Point. The house of six rooms and large patio is situated on a very large lot consisting of entrance hall, large living room with fireplace and surrounded by windows, quaint dining room and very attractive kitchen, two bedrooms and a private suite consisting of den or bedroom, two-piece bathroom and numerous cupboards and built-in features. HOT WATER OIL-O-MATIC FURNACE. Basement with work-shop and large garage. Price $21,000
Call Mr. Hepburn, G 4127, Eves., E 7039

WATERFRONT

A residential property with beauty and appeal on waterfront in a sheltered location, large boathouse for launch, wharf on solid concrete, two acres partly wooded with landscaped garden. A perfect setting with real seclusion. The residence has six well-proportioned rooms, all-electric kitchen, cement basement and Oil-O-Matic heat. Large separate garage has sleeping quarters and plumbing. Appointment for inspection. Price $25,000
Call Mr. Pratt, G 4127, Eves., E 7964

KER & STEPHENSON LIMITED
MEMBER REAL ESTATE BOARD
909 GOVERNMENT STREET
G 4127 DAY OR NIGHT G 4127

GEORGE RANDALL LIMITED

ESQUIMALT

Comfortable family home in A-1 condition throughout. Three bedrooms, concealed stairway. Part basement. Garden lot with fruit trees. Quiet location. Perfect home for Dockyard or shipyard worker. Interior completely redecorated. $1,500 down payment, balance monthly.
Call Mr. Grieve, Eves., E 2886 Mr. Twamley, Eves., B 9903

"SOUTH" OAK BAY AVE. CITY

Outstanding value in older-type bungalow. This home is in first-class condition. Two full-size bedrooms, living room, family-size dining room, modern kitchen. Full basement, piped hot-air furnace. Nice landscaped lot. Taxes approximately $70. Full price (terms) $6800
Call Mr. Twamley, Eves., B 9903 Mr. Grieve, Eves., E 2886

FAIRFIELD LOVELY HOME

Very attractive family home, offering an immaculate interior. Living room, dining room down, soft stair carpets to three spacious bedrooms up. Bathroom up. Full basement, hot-air furnace. Separate garage. Price $9500
Call Mr. Davis, Eves. G 8614

4-ROOM BUNGALOW $1850 Handles

Owner going east. Bungalow with basement and furnace. Living room, kitchen, two bedrooms, three-piece bathroom. Balance easy monthly payments. Price $4250
Call Mr. Fiddick, Eves., Albion 122Y

HIGH - DRY - VIEW

An attractive three-bedroom stucco semi-bungalow with full basement. High location and easily maintained garden. $2,200 will handle, balance at $60 monthly. Full price $8400
Call Mr. T. Smith, Eves., G 7325

GEORGE RANDALL LIMITED
1309 DOUGLAS ST. G 8109

P. R. BROWN & SONS LTD.
EST. 1900
1112 Broad Street Phone G 7171

SMALL FARMS

McTavish Road—6½ acres mostly cleared, good well, automatic pump, some tree fruit and berries, small barn and chicken house, solidly built five-room house, modern conveniences. Asking $10,500
Open to offers and reasonable terms.

KEATING CROSSROAD — 6½ acres, all cleared, good well and water supply, small four-room house with lovely view, and buildings for 3,000 chickens. Reasonable terms can be arranged for responsible buyer on full price of $8450

WATERFRONTAGE

A lovely home, owner built, facing south with good view of water from living and dining rooms. One acre partly treed with beautiful garden surrounding house. Good beach and anchorage. Should be seen to appreciate the full value in the reasonable price asked of $12,600 and only $5,000 down if necessary.
Please call Pat Cleary, G 7171, Res. G 2509

57 HOUSES FOR SALE

FINANCIAL SURVEY LTD.
G 9305
Member of Real Estate Board of Victoria
1324 GOVERNMENT STREET

OWNER TRANSFERRED

This exclusive listing is located in Oak Bay at 2192 Cranmore Road. This lovely home is only three years old and has everything you could wish for. There is over 1,500 feet of floor space; has large living room, dining room, electric kitchen with nook, den or third bedroom, four-piece Pembroke bath; the wall-to-wall carpets cost over $2,500; the full basement has extra room, also rumpus room 24x30 with Roman tile fireplace; Oil-O-Matic hot-water heating, attached matching garage. Situated on two beautiful lots. The taxes are low. Can be bought for $6,900 down, $85 a month, 5%. Price only $18,300
Roy Gill, G 9305; res., G 3310

TELEVISION LOCATION

This beautiful five-room bungalow is situated in a really nice residential area near a school and better class of homes. Electric kitchen, lovely dining room, living room, brick fireplace, four-piece Pembroke bath, two nice bedrooms, utility room. Full cement basement, drive-in garage, automatic coal stoker furnace. New 40-gallon electric hot-water tank. At a full price of only $11,500
R. E. Hills, G 9305; res., E 6918

2 EXCELLENT BUYS EXCLUSIVE LISTINGS

First—Jubilee area. Up-and-down duplex of four rooms each. Each suite has living room, kitchen, two bedrooms and three-piece bathroom. Separate entrances. This property is being sold to close an estate and priced right at $7000

Second—Walking distance. Near Pandora. Up-and-down duplex. Each suite has three large rooms plus bathroom. Separate meters, separate furnaces in basement. Revenue $109 per month. Ideal for absentee landlord $9000
M. Braithwaite, G 9305; Res. B 7645

UP-AND-DOWN DUPLEX $2000 CASH

Five rooms and three-piece bath for owner. Three rooms and three-piece bath rented for $50 per month. Full cement basement, new hot-air piped furnace. Laundry tubs; double, separate garage. Fernwood Road area. Extra large lot with fruit trees, berries etc. FULL PRICE $8500
Contact S. W. Anderson, Office G 9305 Evenings B 8917

$1500 DOWN $72 MONTHLY REVENUE PLUS $50 SUITE FOR OWNER

Attractive home comprising main floor, one two-room suite and nice three-room suite for owner; upper floor features nice three-room suite. All suites fully furnished. Full cement basement; first-class hot-air furnace. This is an outstanding buy at $7350
$1,500 down, balance $65 monthly. P. G. Williams, G 9305; Res., G 9657

5 MILES FROM CITY ON BUS LINE

One acre with a five-room, clean, well-built stucco bungalow. Full basement. Hot-air heating. All large rooms. Approximately 20 fruit trees, shrubs, bulbs, small fruits, lawns, etc. Low taxes. Separate garage. A home to be proud of. All yours for only, full price terms arranged. $7950
Contact Stan Hyland, Office G 9305 Evenings Colquitz 24H

SEA VIEW — REVENUE NEAR GONZALES $2000 CASH

Three suites. One four-room, one three-room, one two-room. Full basement. Hot-air pipe furnace. Ideal renting location. Immediate possession. Full price $6500
Offers condsidered.
Stan Hyland, G 9305; res., Colquitz 24 H

$2000 DOWN THREE BEDROOMS

Five-room bungalow featuring a beautiful 25-foot living room with fireplace, through hall, three bedrooms, basement, furnace. Spotless, gleaming interior. OUTSTANDING VALUE. Only $5950
Contact I. G. Patrick, Office G 9305 Residence E 9043

$1250 DOWN 1.6 ACRES—VIEWS

THREE-BEDROOM bungalow, within four-mile circle. Raise your own products, including family, in this beautiful suburban area. RED HOT SPECIAL. EXCLUSIVE $4950
I. G. Patrick, Res., E 9043

CAPITAL CITY REALTY'S CHOICE OFFERINGS

FAIRFIELD

Well constructed bungalow, five lovely rooms, living room 14x14, black glass fireplace, beautiful cabinet kitchen, dinette, two bedrooms, through hall, first-grade oak floors. Full basement, drive-in garage, hot-water heated and gas hot water tank. Rumpus room with fireplace unfinished. Asking price only $11,000
Mr. Kemp, Eves. E 8442

HIGH QUADRA IMMEDIATE POSSESSION

Owner is transferred and must sell this lovely stucco bungalow quickly. Built four years ago and still like new, this home has through hall, large living room with oak floors, two bedrooms, bright electric kitchen. Full basement, automatic heat, drive-in garage. Everything in spotless condition. Terms THREE THOUSAND cash, balance as rent. Full price $10,500
Mr. Honor, Eves. G 2565

Good Revenue Properties CITY

1. Two three-room suites up, separate entrance, six large rooms down for owner. Large high basement, Oil-O-Matic air-conditioned furnace, drive-in garage. Full price $16,000
2. Two two-room suites up, four rooms down and one large room in basement, hot-air furnace, double garage. Full price $10,500

These properties show good return on investment.
Mr. DeMan, Eves. G 2402

SPECIAL! FOUR-ROOM BUNGALOW

This is special! The owner is leaving for the U.S.A. and must sell this four-room dream home in the Hillside district. Beautiful grounds, full basement, hot-air heating, garage. Living room, two large bedrooms, beautiful cabinet kitchen. Everything for comfort. Full price $8900
Tommy Waters, G 9068

CAPITAL CITY REALTY
650 Cormorant St. G 1923

SPACIOUS BUNGALOW ESQUIMALT

$2,500 down and the balance as rent. Four rooms plus, through hall-plan, living room 22 feet long, oak floors, big kitchen wired, two nice bedrooms. Full basement, piped furnace, partially finished suite, only $9800

ALTON & FLEMING
1006 BLANSHARD ST. PHONE G 5112
EVES. MR. FLEMING E 4762

57 HOUSES FOR SALE

NEWSTEAD'S NEWS

1422 WENDY OPEN FOR INSPECTION WEDNESDAY, MAY 13th 1.00 to 4.30 P.M.

Cape Cod style with complete seclusion. ⅓-acre, twisted oak trees, crooked walks, high location, excellent television, green lawns, 25 fruit trees, boysenberries, raspberries, grapes, rhododendrons, flowers of every description. A staunchly built home with eye appeal. Living room 21', oak floors throughout, full-size dining room, tile kitchen, two very large bedrooms, four-piece bathroom, spacious through foyer, another bedroom and small playroom. Decorated in soft pastel shades, character is reflected throughout. A delightful panorama within 3½-mile circle. The type of place that appeals to the active businessman. Five years old, white cedar siding; quick action gets this bargain. An exclusive listing with substantial terms. Full price $15,750
Contact I. V. Saunders at E 7194 or evenings G 9458 and Sundays

1575 CLAWTHORPE $6000 — $6000 — $6000

Drive by on Sunday and see this opportunity now listed exclusively with Newstead's. $3,000 down, three years old, surrounded by good homes. White stucco, large fenced lot with established lawns; living room 19 feet long, Roman tile fireplace, spacious master bedroom and second bedroom, good size, adequate closet space. Attractive kitchen with excellent cupboard space, large utility room. First time advertised and the finest buy we have seen for months. To view, contact I. S. Saunders, days, E 7194 or evenings and Sunday, G 9458.

THE PRICE IS $3000 BELOW VALUE

Gleaming white stucco, seven rooms, well-built, stone's throw from Beach Drive in Oak Bay. Large living room and family dining room, electric cabinet kitchen, den or bedroom, three large bedrooms, good clothes closets. Full basement, Oil-O-Matic hot-air heat, attached garage. Beautiful rockery front and rear, good garden, fruit trees and berries. You should see this $12,950
Contact Mr. Jackson at E 7194 or eves. B 2545

MOUNT TOLMIE AREA $2900 Cash and $48 Monthly

A very attractive spacious five rooms and utility, designed for the houseproud. Excellent L-shaped living room and dining room, electric cabinet kitchen, two large bedrooms, modern bathroom, utility room and garage. Oil-O-Matic heating, fully insulated. Full price $9500
Ring now for this charming home. W. Bailey or E. C. Clark at E 7194 or evenings E 3085.

REVENUE AND DELIGHTFUL HOME

10 minutes' walk, best locality, good view of Olympics. Revenue $110 monthly plus your own. Oak floors, Oil-O-Matic hot-water heat. Good plumbing and wiring. Low taxes. Cash down payment $6,600. Full price $14,000
Balance on easy terms.
Contact Mr. Jackson at E 7194 or evenings, B 2545.

$3000 DOWN $3000

On quiet street, but close to stores, school and bus. 1,100 square feet, four-year-old stucco bungalow. Modern, cabinet, electric kitchen, two twin-size bedrooms, through hall, 14 x 16 living room with fireplace and family dining room. Oak and fir floors, coved ceilings, good utility room with tubs off kitchen, four-piece Pembroke bathroom. Full basement, coal stoker, piped furnace, drive-in garage, nice lawns, shrubs. Full asking price $10,500

Also new four-room home with carport. $2,000 down, full price $5250
Contact Mr. Jackson at E 7194 or evenings, B 2545.

$1500 DOWN—EXCLUSIVE

We have just received the listing on this delightful home comprising living room with fireplace, dinette, kitchen, four-piece bathroom and two nice bedrooms. Situated on a well-improved lot with beautiful garden and lawns. Separate garage. Very good terms available. The full price is only $7950
W. H. McMahon at E 7194 or Eves. Albion 275 R or R. O. Ney at E 7194 or Eves. G 5406

NEWSTEAD REALTY LTD.
766 FORT STREET E 7194

PEMBERTON, HOLMES Ltd.

BE SELF SUPPORTING

An attractive eight-year-old stucco bungalow located on the five-and-a-half-mile circle of town. Living room, large kitchen, one bedroom and two-piece bathroom down. One large room up. Full cement basement, hot-air furnace, heavy Duroid roof. Two-thirds of an acre all cleared. Taxes about $19. Chicken house and seven good fruit trees. Immediate possession. $1,500 down and $30 or $40 per month. FULL PRICE ONLY $4500
An exclusive listing. Please call Mr. Woodley G 8124 or G 3916 evenings.

$9750 OAK BAY SOUTH

An older family home in excellent condition throughout. Large living room with fireplace, guest-size dining room, den with fireplace, kitchen with nook and pantry. Open stairway from large entrance hall to four bedrooms and bathroom. Full cement basement with piped warm air heat. Attractive grounds and gardens. LESS THAN HALF CASH TO HANDLE.
Please call Mr. Beldam, eves. B 9471

$1200 DOWN $40 PER MONTH

On these low terms you can buy an older home in need of repairs. Good location in Richmond-Oak Bay Avenue area. Two rooms, bath and pantry down. Three up. Lots of fruit trees. Duroid roof, garage, etc. FULL PRICE $4000
Please call R. V. Caselton, evenings E 8464

NEARLY NEW $2250 DOWN NO STEPS

This attractive four-room stucco bungalow on good sized lot has living room with Heatilator fireplace and hardwood floor, two bedrooms and cabinet kitchen plus a utility room. This is nice and clean and worth seeing. PRICE ONLY $6950
Please call George Griffin, G 8124

G 8124

HIGH QUADRA Suitable for Retired Couple

Compact and very attractive little stucco bungalow approximately NINE YEARS OLD. Living room, kitchen, two bedrooms and bathroom. Part cement basement with piped hot-air furnace and attached garage. Lovely garden. Price $7650

A. BERNARD & CO. LTD.
639 FORT STREET Phone G 3335
Member Victoria Real Estate Board

57 HOUSES FOR SALE

TOWN AND COUNTRY HOMES LTD.
PHONE B 7276 1923 QUADRA ST.

DUPLEX !! $2000 DOWN $2000 !!

This duplex is in excellent condition. Three rooms up and three rooms down—completely self-contained. View of mountains and whole city. Beautiful grounds. Basement and garage. Exclusive listing. Full price $8750
Contact Harold Ware, B 1461 Eves. B 7276 Anytime

CITY BUNGALOW FOUR YEARS OLD

FOUR ROOMS—Lovely large living room with Heatilator fireplace, through hall, four-piece Pembroke bath, two good bedrooms, excellent modern kitchen with good dining space. Oil range included. Neatly fenced with good garden and fruit trees. Full price (with excellent terms) $7600
Please Phone Ken Sturgeon G 4203 Residence; B 7276 Anytime

LOCATED IN THE POPULAR FAIRFIELD DISTRICT

A lovely home with six rooms all on one floor. Hardwood floors throughout, wired for range, hot water heat. If you are looking for a home you will be proud to come home to—See this at the full price of only $11,500
Please Call George Coste at B 6850 B 7276 Anytime

2026 BLANSHARD CORNER PEMBROKE AND BLANSHARD

Six-room older-type home in good condition. Buy this for an investment, renting at $65 per month. Our sign is on the home. If interested, contact me and we will see what terms we can arrange. This also will be valuable property for commercial use in a few years time. Full price only $4950
Contact Harold Ware, Eves. B 1461 Or Anytime at B 7276

CITY — TWO YEARS OLD STUCCO BUNGALOW Automatic Oil Heat

Comprising living-room 13 x 18, cabinet kitchen with dining space, two bedrooms, Pembroke bathroom. Full cement basement with tubs and fireproof drive-in garage. Hot air piped furnace with auto-oil heat. Electric hot water tank. Taxes around $125. Terms arranged if required. Full price $8750
Please Phone Jack Jackson, Eves. B 1704 Or B 7276 Anytime

A SMART HOME NO STEPS

FOUR-ROOM siding bungalow with OAK FLOORS, Heatilator fireplace and lovely garden. Living room, two bedrooms, Pembroke bath, modern kitchen with good dining space. Attached garage. Taxes only $85. Excellent terms available. Ten years old. Full price $6500
Please Phone Ken Sturgeon G 4203 Residence; B 7276 Anytime

$3000 DOWN LAKE HILL $3000 DOWN

FIVE-ROOM Modern Rancher. Excellent location close to shopping centre, bus and school. Large living room, oak floors, fireplace, coved ceilings, tapestry plaster, dining room, cabinet kitchen with breakfast nook. Utility room, two large bedrooms, four-piece bath. Full basement with automatic heating. Drive-in garage. If you like a nice new home at right price don't miss this. Terms, $3,000 down, balance as rent. Sale price $10,500
To View Call Mr. Ludlow, B 7276 Day or Night

CITY 4 BEDROOMS

Well-built older-type semi-bungalow, suitable for large family. Large living room, full basement and garage. Full price only $6050
Please call George Coste, Eves. B 6850, B 7276 Anytime

OAK BAY EXCLUSIVE UNTIL SOLD 2720 HERON

This is a very valuable piece of property and this district is going up all the time. Four-room bungalow, just suitable for elderly couple, modern cabinet kitchen, Pembroke bathroom, two bedrooms and living room and open fireplace, basement. Clear title. OWNER WILL ALSO EXCHANGE THIS FOR A THREE-BEDROOM HOME. Full price (with reasonable terms) $6975
Contact Harold Ware, Eves. B 1461 or B 7276 anytime

A STEAL FOR $6300

Four-room bungalow. Full basement, hot-air piped furnace. Lot 50 x 120 with best of garden soil. Extra lot for $300. Truly a fine place for comfortable living. Terms arranged.
Phone Mr. Amos, G 6606 eves; B 7276 anytime.

WHERE IS THERE

A couple, looking for a really nice new stucco bungalow that is better than average? Twin-size bedroom, living room with fireplace; large cabinet kitchen, utility room. Lovely grounds, all fenced. Lot 60 x 136. Full price $6950
(With excellent terms)
Phone Mr. Christensen, eves. E 8496; anytime, B 7276.

EXCLUSIVE LISTING 3650 IONA DRIVE 12-ROOM MANSION 2½ Acres—1400 Sq. Ft. Glass Hot-Water Heated

Anyone interested in this type of property should DRIVE OUT AND LOOK THIS OVER
Then phone for appointment to view. Will be OPEN FOR INSPECTION in a few days.
Phone W. Amos G 6606 evenings. Phone Mr. Christensen E 8496 evenings or B 7276 anytime.

COUNTRY DUPLEX $1900 DOWN 2/3 Acre AUTOMATIC AIR-CONDITIONED OIL HEAT

This attractive property, situated on Main Highway approximately 11 miles from the city could be used as a nine-room home, a duplex with separate entrances and bathrooms, or as a commercial proposition. Comprising living room 20x30 with granite fireplace, cabinet kitchen wired for range, two bedrooms, utility with tubs and three-piece bathroom — plus four rooms up with three-piece bathroom. Three-car garage. Lovely view. 550-gallon oil tank. Separate building set up as child's play room. Balance at $60 per month. Full price (less for cash) $8000
Please phone Jack Jackson, eves. B 1704 or B 7276 anytime.

OAK BAY LANSDOWNE SLOPE

OWNER LEAVING will sacrifice his five-plus modern rancher. View location. Combination living room and dining room with spacious nook. Two nice bedrooms plus extra finished room in basement. Oil-O-Matic A.C. heating unit. This home is ready to move into and the grounds are landscaped and finished. Quick possession to be had. (Terms arranged.) Asking price $17,500
Call Mr. Ludlow, day or night, B 7276

A FEW OF OUR SPECIALS

FAIRFIELD—Walking distance. A nice five-room stucco bungalow $9000
OAK BAY—Brand new six-room bungalow, Oil-O-Matic heat, Oak floors throughout $13,650
CADBORO BAY ROAD—Six rooms $10,500
ST. PATRICK STREET—Eight rooms $11,550
LAKE HILL—An attractive, well-built five-room bungalow $10,500
OAKLANDS—Three-bedroom, four-year-old bungalow $6750
Call Mr. Clark, Eves., E 8097

H. G. DALBY & CO. LTD.
634 VIEW STREET VICTORIA, B.C.
E 6241

YACHTSMAN'S PARADISE

Saanich Inlet waterfront home, modern in every respect. Must be seen to be appreciated.
$25,000
Apply H. C. Cross, Keating 102 L
Real Estate and Insurance
Sea Drive, Brentwood

57 HOUSES FOR SALE

HICKS REALTY LIMITED
1710 DOUGLAS STREET B 5104
OPPOSITE HUDSON'S BAY STORE

SMART COUNTRY STORE

(327B) There is also post office in the store. The building and premises, also equipment are in first-class condition. The store does a very consistent business, operating on city hours only. Mostly cash basis. About $40,000 turnover besides post office revenue. There is also very modern living quarters included. Large corner location in a very pleasant area. $3,500 guaranteed stock included. Half cash will handle. Full price $20,000
Mr. Hicks, B 5104, Day or Night

FRESHER THAN SPRINGTIME

(456E) Is this gleaming white siding bungalow. There are three grand bedrooms with large closets. Entrance porch and through hall. You will be delighted by the large, bright, tastefully decorated living room and guest-size dining room. Full cabinet electric kitchen with dining area. Luxurious Pembroke bath; beautiful oak floors in main rooms. Full high basement with a cosy den tucked away in one corner. Oil-O-Matic heat. Situated in suburban district among all lovely homes and gardens, yet just a few minutes from city centre. Terms considered. Price only $12,600
Mr. Drew, B 5104; Eves., E 4980

OAK BAY

(480E) This delightful five-room bungalow is situated on one of the most sought-after streets in Oak Bay, just half a block from the sea. There is an attractive living room with oak floors and fireplace; dining room; two bedrooms and cabinet kitchen. Full cement basement with hot-air heat and drive-in garage. Near excellent shopping centre. Low taxes. Price (some terms) $12,600
Mrs. Burbidge, B 5104, Day or Night

REVENUE

(531E) This apartment house is located right downtown and will bring you a revenue of $125 net per month, plus a lovely three-room suite for yourself. It consists of six lovely rental units, all nicely furnished. Neat, clean and cheerful. Finest of tenants, seldom a vacancy. Requires very little maintenance and taxes are very reasonable. The full price is solid $9975
Terms, if desired are $4,500 down and reasonable payments. Now is the time to locate.
Mr. Jones, B 5104, Day or Night

THREEPLEX CLOSE IN

(796C) This exceptional revenue place is planned for a four-unit as well. Can be two two-room suites up with bath sharing, or used as a large single unit. Also one four-room and one three-room unit, self-contained. Separate entrances down. Total revenue $140. Low taxes. Vacant suite for owner now. Cook stoves and heaters included. All new copper piping. On large lot, close to Beacon Hill Park. Can be handled with $3,000 down. Full price $8750
Mr. Hicks, B 5104, Day or Night

EXCLUSIVE LISTING 3084 CARROL ($1300 Down)

(594E) Drive by, but please don't disturb the occupants. Dandy three or four-bedroom modernized home. Cabinet kitchen; full basement; piped furnace to all rooms. Fruit trees; separate garage. $1,300 down, $55 monthly. Price $7250
Mr. Drew, B 5104; Eves., E 4980

RITHET
Our 82nd Year — B 4251

FOUR BEDROOMS AUTOMATIC HEATING

A real family home on a nice lot (100 x 150). New Duroid roof and completely decorated inside and outside. Wide through hall plan to spacious living room and guest-size dining room. Electric cabinet kitchen. Four-piece Pembroke bathroom. Two twin-size bedrooms and concealed stairs to two more bedrooms and SEWING ROOM. BEAUTIFUL HARDWOOD FLOORS. Full basement. Automatic HOT WATER HEATING. Electric hot-water tank. Separate garage. ATTRACTIVE TERMS AVAILABLE. Early possession. Priced for quick sale at only $9950
CALL MR. KITTO, EVES., E 1880

OAK BAY CHARMING BUNGALOW Beautifully Finished

This charming, gleaming white stucco bungalow is just one year old. Located on a quiet street amid new homes, SOUTH OF THE AVENUE. Consisting of a very attractive living room with open fireplace, TWO TWIN-SIZE BEDROOMS with lots of closet space, four-piece Pembroke bathroom, beautiful CUSTOM-FINISHED ELECTRIC KITCHEN, DINETTE. Basement, hot air heat to all rooms. Copper pipe. FULLY INSULATED. Drive-in garage. Lovely inlaid golden oak floors. Excellent construction. Close to everything, BEACH, BUS, STORES. Could not be duplicated at this low asking price (with terms) $10,300
CALL MR. HEPPELL, EVES., B 1878

OAK BAY "WATERFRONTAGE"

A LOVELY HOME, BEAUTIFUL SANDY BEACH, MAGNIFICENT VIEW. Here is the answer to HAPPY LIVING, and if there are CHILDREN in the family we can think of no more delightful place for them. All rooms are spacious and afford wonderful views. Living room, dining room, four bedrooms and den. Two bathrooms, full basement, hot water heating, Oil-O-Matic; unfinished rumpus room, drive-in garage. Attractive garden with level lawns to beach. Sell your country home. Avoid Sunday traffic. Spend your summers on your own beach. Asking price $22,500
PLEASE ASK FOR MR. SPEED, E 8595

Rithet Consolidated Ltd.
(Member Real Estate Board of Victoria)
706 FORT STREET PHONE B 4251

3 BEDROOMS HOME WITH CHARACTER DUPLEX POSSIBILITIES

A very pleasant surprise awaits you. Once inside this immaculate home you won't want to leave. High location. Striking entrance hall, large living-room with fireplace, dining room. Oak floors. Exceptionally nice kitchen, two-piece bathroom downstairs. Upstairs: Three very nice bedrooms with three-piece bathroom. Basement, furnace. True, the exterior needs painting, but look what you get, on terms, for $6800
Please ask for Mr. Bacon, eves. G 4751

DEEP COVE

Lovely, high situation with superb water view. Stucco bungalow with living room, dining room, kitchen, bathroom and three large bedrooms. Garage. Very good water supply, nice garden, nearly an acre of property. Price $11,000
Please ask for Mr. Edwards, eves. Sidney 68H

$1250 DOWN $55 PER MONTH

Five-room older bungalow type, in city. Basement, garage, nice garden. Price $5000
Please ask for Mr. Quincey Eves., G 6304

H. A. HUMBER LTD.
1220 Broad Street E 3252, E 8119

58 WANTED TO BUY—HOUSES

WILL PAY $10,500 CASH
Wanted four or five-room bungalow in Oak Bay with basement, finished grounds, near stores; good clean older-type preferred. Call Mr. Ludlow, day or night, B 7276.

FOUR OR FIVE-ROOM BUNGALOW with full basement and garage in Jubilee area. Client will pay $7,000 cash full price. Call Reg Caselton, Pemberton, Holmes Ltd. G 8124 or E 8464.

URGENTLY REQUIRED FOR CASH clients, four-room bungalow, in any district, between $6,000 and $7,000. Mr. Meuffels, B 4255, evenings B 7042. J. H. Whittome & Co. Ltd., 1218 Broad Street.

CAN YOU GIVE POSSESSION TO OAK Bay four or six-room bungalow in 15 to 30 days for cash. Please phone Dickie & Co Realty (833 Fort Street) B 4312, evenings, E 3640.

LET ME HANDLE THE SALE OF YOUR home. No fuss or bother. Alex Fleming G 8112; residence E 4762.

A. S. MILLER
1309 BLANSHARD ST PHONE E 0822

THREE OR FOUR ROOMS, ONE FLOOR, no steps. H. O. Munger, 823 Johnson.

HAGAR'S

WE URGENTLY REQUIRE:
(1) FIVE-BEDROOM HOME, modern, up to ... $25,000
(2) TWO DUPLEXES—Oak Bay, no objection to up-and-down type.
(3) Two FIVE-ROOM BUNGALOWS — Oak Bay. Around ... $10,500
(4) Four or five-room bungalow with basement, adjacent to Oak Bay High School ... $8,500 - $9,500
(5) Four-room older type bungalow, Cadboro Bay area, up to ... $7,300

Listings in all districts appreciated. Prompt and courteous service guaranteed.
Please phone this office or J. D. O'Toole, evenings, E 8340

HAGAR & SWAYNE LTD.
View at Broad G 0531-2-3-4-5
Member Victoria Real Estate Board

59 PROPERTY FOR SALE

WATERFRONT PROPERTY
Four-room modern bungalow, fireplace, hardwood floor in living room, tile in kitchen and bathroom. $3,950. East Sooke. E 5782.

NICE BUILDING LOT, MARIGOLD DISTRICT, size 66x132, for quick sale, $250. Hurry. Swinerton & Co. Ltd. E 7181. Please call R. Cox, residence E 3814.

BEAUTIFUL, TREED, SEA VIEW HOME sites, Arbutus Road, near Finnerty Road. See our sign. E 7916.

FOUR ACRES, CITY LIGHT AND water. Good bus service. Some buildings. Colquitz 401.

OAK BAY LOT, APPROXIMATELY 62x115, price $1,200. Phone G 6879 evenings. 2275 Estevan Avenue.

LARGE LOT, NEAR JUBILEE. 1721 Richmond.

TWO BEAUTIFUL LOTS ON PENTRELEW Place. See sign.

GOOD BUILDING LOTS, 2½-MILE circle, Saanich. G 8982.

COUNTRY HOME
ONE ACRE, $7000

Old-type house, 7 rooms, easy to remodel. Attractively landscaped; high location; city water, chicken houses, lots of fruit, etc. Immediate possession. Three miles outside city. 4875 East Saanich Road, opposite Beaver Lake Park. See signs. Cedar Grove Inn.

60 PROPERTY WANTED

URGENT
Wanted—Good building lot within three-mile circle. Must pass N.H.A. approval. $1,000 cash. Call Bob Allen or Johnny James, Western Homes Ltd. B 2157 or eves., B 3069 or B 6515.

WE URGENTLY REQUIRE GOOD LOTS. Morey Realty, 612 View Street. B 9411.

61 ACREAGE FOR SALE

FIVE ACRES, GORDON HEAD. BOX 291, Victoria Press.

64 FARMS FOR SALE

FINE DIVERSIFIED
SMALL FARM

20 ACRES AND SUBSTANTIAL INCOME. Modern house, logans, pasture and chickens. All in top condition, ready for heavy crop this year. Full line modern tools, tractor and implements, worksheds, brooders, etc. Unlimited water and in grand situation for farming and living. Close to packing and marketing conveniences, shops, schools, etc. An outstanding opportunity for a grand life and high income.
W. Bailey at E 7194, or eves. E 3085; E. C. Clark
NEWSTEAD REALTY LTD.
766 FORT STREET E 7194

The Political Pot

B.C.'s voters' list is expected to shrink for the June 9 election.

Of 15 ridings reported to date to the chief electoral officer, 14 have shown decreases in voting strength. Unless Victoria and Vancouver, whose lists are incomplete, show gains, the new voters' list will be less than last June's 793,073 names.

Reason for reduction is that registrars of voters are cleaning so-called deadwood off the lists. This includes persons who have died or moved since the last election.

Biggest cutback to date is in the Alberni riding where the list has been cut by 3,130 names—down to 9,274.

Oak Bay has been reduced from 10,303 to 10,200, Saanich from 23,061 to 22,868. Esquimalt has increased from 11,965 to 12,386.

Progressive-Conservatives in Delta have decided against running a candidate, and they may not contest the South Okanagan riding.

This makes six seats the Tories are leaving open.

★ ★ ★

Only eight of the Liberal candidates are members of the Coalition government. All others are newcomers, boosting the Liberals "new blood" theme.

The old guard members are Cecil Steele, Omineca; B. M. MacIntyre, Mackenzie; J. G. Gould, Vancouver-Burrard; Andrew Whisker, Cowichan-Newcastle; Mrs. Nancy Hodges, Capt. D. J. Proudfoot and William Straith, Victoria, and Arthur Ash, Saanich.

★ ★ ★

The election campaign is getting a little rougher as the big day draws nearer.

In Vancouver the other night, T. R. Burnett, Liberal candidate in Vancouver-Point Grey, flayed Social Crediters as "both a Fascist and militaristic group" and compared them with the type of government now in power in Venezuela.

★ ★ ★

Tory Leader Deane Finlayson is on what will probably be his final flying swing through the Interior.

★ ★ ★

Bert Gargrave, once a CCF whip in the Legislature, went out on the proverbial limb Saturday.

He predicted defeat of "the three Tories in the Social Credit cabinet" — Attorney-General Bonner, Finance Minister Gunderson and Education Minister Rolston.

LINCOLN HOTEL
BROAD AT JOHNSON
Clean, Comfortable, Central
HOT WATER IN ROOMS
LOW WEEKLY RATES

TAXI OWNER OFFERS TIP

George Nesbitt, owner-operator of the Grey Cab fleet in Saskatoon, Sask., divides his day between his own business and duties of Alderman. "When I'm really busy," he says, "I find the best way to stay calm and collected is just to stop everything for a minute and relax with a cool bottle of Canada Dry. Its wonderful flavor and tang never fail to perk me up. It's easy to be pleasant when it's so easy to relax." Enjoy Canada Dry yourself whenever you feel ready for refreshment. Costs little! CD-373

EVERYBODY'S FAVORITE!
CANADA DRY GINGER ALE

RACE RESULTS

TANFORAN

First Race—
Touring Dog (Masse) $19.30 $7.00 $3.90
Anesthetist (Shoemaker) — 4.40 2.90
Great Runner (Longden) — — 2.50
Time, 1.12 1-5.
Second Race—
Man O' France (Phillippi) $36.50 $12.40 $8.30
Absolutely (Ford) — 7.00 4.70
Slot Machine (Powell) — — 5.50
Time, 1.46.
Third Race—
Zee Bull (Longden) $9.60 $5.30 $3.40
Damp Abber (Valenzuela) — 5.80 3.60
Sandy's Dream (Leblanc) — — 2.70
Time, .53 1-5.
Fourth Race—
May Reward (Bowcut) $4.20 $3.40 $2.70
Ele Fait (Fry) — 5.40 3.90
Press Bet (Glisson) — — 5.10
Time, 1.12 1-5.
Fifth Race—
Peranne (Valenzuela) $14.00 $5.10 $3.20
Lucky-Lanza (Shoemaker) — 3.20 2.50
Burnt Dumpling (Longden) — — 3.20
Time, 1.12 3-5.
Sixth Race—
Tantamount (Glisson) $17.00 $6.40 $4.60
Skippy Toubo (Shoemaker) — 3.80 3.10
Barbara Brown (Trejos) — — 5.90
Time, 1.11 2-5.
Seventh Race—
Haltafire (Peterson) $6.50 $4.80 $3.00
Chello (Valenzuela) — 18.80 5.00
Rustaway (Trejos) — — 2.50
Time, 1.11 2-5.
Eighth Race—
Trusting (Shoemaker) $3.70 $2.60 $2.10
Home Free (Glisson) — 4.20 2.30
Indian Hemp (Longden) — — 3.20
Time, 1.50 2-5.
Ninth Race—
Pari-Cross (Trejos) $45.40 $20.60 $11.80
Program (Phillippi) — 11.60 7.20
Winged Glory (Glisson) — — 9.30
Time, 1.43 1-5.

SUFFOLK DOWNS

First Race—
Big Reward (McLghlin) $11.80 $6.00 $3.06
Miss Cross (Smith) — 11.80 7.00
Aloran (Permane) — — 5.00
Time: 1.12 1-5.
Second Race—
Pegasus II (Zehr) $10.80 $6.60 $4.40
Alas (Smith) — 11.40 6.20
Hasty Tiger (McLghlin) — — 3.00
Time: 1.45 3-5.
Conn's Hoppou (McLhn) $5.20 $3.00 $2.40
Hasti Night (Smith) — 3.40 2.60
Moon Fleet (Vitelli) — — 3.20
Time: 1.12 3-5.
Fourth Race—
Break On (Soilmena) $10.60 $5.00 $3.00
Texas Melody (Walsh) — 4.20 2.40
Tin Twist (Smith) — — 2.40
Time: 1.52 2-5.
Fifth Race—
Mesmer (Solimena) $15.40 $7.60 $6.00
Blue Kay (Stuart) — 5.00 4.00
Bernie Moose (Bgemke) — — 4.00
Time: 1.11 3-5.
Sixth Race—
Nirgal Lad (Stuart) $6.60 $3.00 $2.60
Arthur S (McLghlin) — 2.80 2.60
Can't Please (Dipdo) — — 4.40
Time: .53 1-5.
Seventh Race—
Miss Joanne (McLaughlin) $7.80 $4.60 $3.80
Epic King (Zehr) — 9.80 7.40
Africance (Maritinez) — — 7.00
Time, 1.45.
Eighth Race—
Shrewd (Fernandez) $18.20 $8.60 $5.00
Legate (Smith) — 4.80 3.20
Eabani (Brennan) — — 3.40
Time, 1.11.
Ninth Race—
Billetudo (Stuart) $25.00 $11.00 $6.00
Perfect Bahram (Permane) — 4.80 3.00
Blue Thanks (Wilder) — — 3.00
Time, 1.52.

Grid Squabble Centres Around Chicago Star

HAMILTON, Ont. (BUP)—George Blanda, first-string quarterback of the Chicago Bears, was in the fold for the Hamilton Tiger Cats today while the Bears threatened legal action on the advice of Bert Bell, commissioner of professional football in the United States.

Blanda signed with Hamilton of the Big Four League on Saturday and his "jump" started the Bears howling foul and put Bell on the warpath against Canadian football.

Chicago coach George Halas called Blanda's signing illegal. He said the 25-year-old former University of Kentucky pivot star and place-kicking specialist had broken the reserve clause in his contract which gave the Bears an option on his services for the 1953 season.

TOP CITY AMATEUR TALENT SINGS, PLAYS IN TWO-DAY SHOW

A concert, featuring Victoria's best talent, will be staged Wednesday and Thursday of this week by the Victoria North Kiwanis Club.

Taking part will be Ruth Champion, rose bowl winner at the recent Victoria Musical Festival; Wendy Gerry, violinist, who was judged outstanding junior entrant in the festival; Adele Goult, another festival winner, and Stanley Martin, well-known base baritone.

A special feature of the concert will be appearance of the Victoria High-Central Schools' Band, which received top marks at the B.C. Musical Festival, beating the famous Kitsilano Boys' Band.

Also taking part will be First United Church Choir, under direction of Roberto Wood, and glee clubs from Mount Douglas and Royal Oak High Schools. Betty and Her Buddies, a popular singing group, will also participate.

The concert will be given in the auditorium of Victoria High School, starting at 8 both nights.

Chest Staying Within 35 Per Cent Budget Cut

By trimming their budgets, doing without necessary equipment, and instituting a few salary cuts, Community Chest agencies have managed to stay within the 35 per cent budget cut forced on them by the failure of the October Red Feather drive to meet its objective.

Aim was $195,000, but only $152,300 was realized.

"All agencies have co-operated fully," said R. B. Matthews, Chest president, at a meeting of directors.

Miss Marjorie Baird, reporting for the Victorian Order of Nurses, said the order had not replaced one nurse who had left the service, and was using one car less than previously.

The YMCA increased some of its rates to offset the loss of income, but F. V. Shoemaker, secretary, said "if extras are needed we don't know where they are coming from."

Harry Young, chairman of the Boy Scout Association finance committee, said Scouts are short about $4,000 of their expected revenue.

Fall campaign this year will be headed by J. Courtney Haddock. The objective has not yet been set.

Allies Using Mammoth New Gun in Korea

NEAR THE KOREAN FRONT (UP)—The army revealed today it was blasting Communist fortifications with a mammoth field artillery howitzer capable of hurling 360-pound shells about 15 miles.

Second in size only to the atomic cannon, the new 240 millimeter howitzer is so large it requires two specially designed trailers and tractors to move it and a powerful crane to place it in position.

The army unveiled the king-sized cannon at a demonstration held in a blinding rainstorm and witnessed by Lt.-Gen. Maxwell Taylor, Eighth Army commander, President and Mrs. Syngma Rhee of South Korea, almost 200 military guests and a corps of United Nations war correspondents.

It was the most spectacular of several new weapons shown at a display of the United Nations' ever-growing fighting power. New vehicles and weapons, including a light hand grenade, also were exhibited.

"We are just beginning to receive some of our new equipment in Korea," Taylor said.

18 Horses Suffocate in Track Fire

COLUMBUS, O. (AP)—Fire of undetermined origin swept through a newly-built barn at Buelah Park race track Sunday and first reports indicated 18 horses quartered here for the spring meet suffocated.

Officials at suburban Grove City said the fire broke out early in the afternoon and smouldered for some time before it was reported.

They said two other horses were believed so seriously burned that they would have to be shot.

One fireman was overcome by smoke and taken to hospital.

Value of the horses was not immediately determined. They had been brought here for the spring meeting of 19 days which started Saturday at the suburban track.

Firemen fought the blaze for three hours before bringing it under control.

They said 33 stalls in an annex to the main barns at the track were affected by the fire.

Carnival, Bingo and Baby Contest Conclude Esquimalt Celebrations

A carnival and bingo session at the Legion Hall on Admiral's Road brought the 1953 Esquimalt celebrations to an end Saturday night.

Large crowds marked every phase of the two-day program.

A dance at the Fraser Street Hall Friday night was followed by a series of children's events Saturday. There was a parade of decorated bikes, trikes, buggies and wagons, and later a pet show.

A baby-beautiful contest in the afternoon was judged by Surgeon Lt.-Cmdr. W. J. McCorkell, RCN, of Edmonton, and Nursing Sister, Margaret McEachern, RCN, of Toronto. There were 18 babies in the show.

First prize for babies between 9 and 13 months went to Nadean Zala, 11-month daughter of Mr. and Mrs. A. E. Zala, 959 Esquimalt Road. There were 11 babies in this class.

The class for 14 months to two years was won by 17-month-old Bruce Denniston, son of Mr. and Mrs. James Denniston, 510 Admirals Road.

Other winners were:

Class 9 to 13 months—Heather Woods, 13-month-old daughter of Mr. and Mrs. J. Woods, 469 Fraser Street, 2nd prize; Gordon William Godsmark, 9-month son of Mr. and Mrs. George Godsmark, 561 Head Street, 3rd prize.

Class 14 months to two years—Carol Marjory Stockley, 20-month daughter of Mr. and Mrs Allan Stockley, 476 Sturdee Street, 2nd prize; Stephen Sallis, 15-month son of Mr. and Mrs. Norman Sallis, 516 Admirals Road.

Winners in a soap-box derby held on Macaulay Street Hill were Kenny Williams and Bruce Plaxton. Kenny won five classes, two for boys 13 and under, two for boys 16 and under, and the Esquimalt Day special. Bruce won the Esquimalt open race.

The boxing event scheduled for open-air presentation of the Legion Hall was canceled because of cool winds.

JOHANNESBURG, South Africa (CP)—The Rebecca Brown prize in botany at the Rand University was awarded to a native student, Clifford Marojole. He previously won a bursary for native students who specialize in soil erosion problems.

IF BACK ACHES TRY A KIDNEY "HOUSECLEANING"

Do you suffer from Backache, Getting Up Nights, Bladder Irritation, Frequent or Burning, Itching Passages, Strong Cloudy Urine, pressure over the bladder, pains in hips, groin and lower abdomen, due to temporary germ irritation in simple Kidney and Bladder troubles? If so, try CYSTEX.

Usually the very first dose of CYSTEX starts to work immediately to help you in 3 ways: 1. Helps nature remove certain irritating non-specific germs in acid conditions. 2. Thus helps relieve a frequent cause of many aches and pains. 3. By relieving and calming irritated Bladder tissues it helps reduce frequent or smarting passages day and night. Get CYSTEX from your druggist today, under satisfaction or money back agreement.

Seldom Needed!

. . . but a comfort to know that in the hour of need one call will relieve the family of a number of worrying details.

Thomson FUNERAL HOME
Formerly of Winnipeg Established 1911
1625 Quadra at Balmoral Night or Day Phone G 2612

different—delicious!
Rickshaw
CHINESE FOODS
by DELNOR

SINUS RELIEF
CATARRH BRONCHITIS EASED

AFTER ABSORPTION INTO THE SYSTEM Lantigen 'B' helps stimulate the production of anti-bodies, the natural antidotes to the germs. Thus the healing powers of the body are reinforced and inflammation, pain and congestion are reduced.

Go to your Druggist today and get a bottle of Lantigen 'B'. This is an oral vaccine, a few drops are taken in water. Lantigen 'B' is designed to combat germ poisons which many hold responsible for a great deal of sinus infection, bronchitis and nasal catarrh. Those who have taken Lantigen 'B' say that they can breathe clearly again—their heads no longer feel painful and 'stuffed-up' and their chests are relieved of tight bronchial congestion. Take the first step today.

Ask Your Druggist for
Lantigen 'B'
OVER 2,000,000 BOTTLES SOLD
LANTIGEN, Saanichton, B.C.

KEEP OFF MAIM STREET
RELINE WITH Raybestos BRAKE LININGS
Raybestos CERTIFIED BRAKES
This certifies that the brakes on car
53-2

VICTORIA TIMES
WARNER PATHE CANADIAN NEWS
P.O.W.'s Back Home
• • •
San Francisco Welcomes Recently Liberated Prisoners of War
• • •
Royal Canadian Regiment Arrives at Ottawa After Tour of Duty in Korea
• • •
JOHN WAYNE He's all-man!
DONNA REED She's all-woman!
CHARLES COBURN He's all wonderful!
WARNER BROS. HAPPILY PRESENT 'Trouble Along the Way'
At 1.00, 3.07, 5.09, 7.16, 9.38
ROYAL
NOW SHOWING

IT COSTS LESS TO RENT A CAR FROM
HERTZ SERVICE
TILDEN
DRIVE YOURSELF
ALL NEW '53 CARS
Only TILDEN has all new cars. A complete fleet of sparkling new cars—ready for you to go—where you please—when you please—for as long as you like. Special commercial rates for business calls.
ONLY $10 deposit on short trips
GAS, OIL, INSURANCE included in low rates
YATES ST. AT BLANSHARD
BEACON 3531
Also in VANCOUVER HAMILTON OTTAWA MONTREAL

Maynard & Sons
Auctioneers Since 1902
Insurance, Probate and Advisory Appraisers
SHORT-NOTICE SALE
OF
ORIGINAL PAINTINGS
TOMORROW NIGHT, 7.30
All attractively framed and consigned to us from England and Europe for sale
BY AUCTION — WITHOUT RESERVE
ON VIEW
TONIGHT UNTIL 9 O'CLOCK
Also Tomorrow All Day
Every Picture Guaranteed

Instructed by a client transfered, and goods removed from storage, we will sell, in our Salesrooms, 731-33 Johnson St.
Wednesday, 1.30 — Furnishings, Pianos
Wall-to-Wall Carpet — Appliances — China — Glass
Lovely Mimi Piano, Heintzman Upright Piano, Office Desks, Oak Welsh-Style Dresser, Chesterfield Suites, Typewriters, Mantel Radios, Trunks, Hoover and Electrolux Vacuums, Dinette Suites, All-Enamel Ranges.
This Will Be a Capacity Sale
10.30 SALE – USEFUL FURNITURE
Radios, Chesterfield Suites, Kitchen Cabinets, Bookshelves, Wheelbarrow, Garden Tools, Congoleum Carpets, Ice Refrigerators, Shrubs, Plants, Fruit and Vegetables, Etc.
MAYNARD & SONS
733 Johnson St. G 5921

The Agents of the
NEW YORK LIFE
Insurance Company
are good men to know
LIFE
GROUP
ACCIDENT &
SICKNESS
FAMILY
HOSPITALIZATION
British Columbia Branch Office,
New York Life Insurance Company,
597 Burrard Street
VANCOUVER, Phone MA. 7364.

don't say "bread"
say McGAVIN'S
ENRICHED WHITE BREAD
..in the gingham wrapper!

ROYAL CITY corn cream style
ask for... ROYAL CITY CANNED FOODS

Phone for FREE Delivery COD
Bottled BEER
PHONE G 4179
25c per dozen paid for empties. Please have them ready when the driver calls.

This advertisement is not published or displayed by the Liquor Control Board or by the Government of British Columbia.

ELIZABETH the Queen

By Marion Crawford
Former Governess to Her Majesty

© 1952 BY PRENTICE HALL, INC.
DISTRIBUTED BY NEA SERVICE

The intimate biography of Queen Elizabeth, written by her good friend and former governess Marion Crawford, appears exclusively in the Victoria Daily Times in 28 chapters. Out of her 17 years of close association with the royal family "Crawfie" has previously published "The Little Princess" and "Mother and Queen: The Story of Queen Mary."

VII

Queen Elizabeth was planning her first home at the time when I was planning mine. I had been married just one month when I sat with my husband in Westminster Abbey and saw the little girl I had watched growing to regal womanhood married to the man of her choice.

Through all the pageantry and music I thought of the truest meaning of a wedding—the making of a home.

I remembered the Princess saying to me, as she looked up from a heap of patterns she was studying, "Do you think that the blue or the beige would go better in this room?"

She was speaking then of Sunninghill Park, which not long after was to be burned to the ground. But we often spoke of my own little home, Nottingham Cottage, which was being got ready at the same time.

Opposite the front door of that same cottage was the very door from which Prince Philip stepped out on his wedding morning.

And from my window above I would often see also a figure dressed in gray, with a sort of nun's veil round her head. This was Princess Andrew of Greece, Lord Mountbatten's sister, and the mother of Prince Philip.

Sometimes I would pass her on the walks leading from Kensington Palace as she went out to do her shopping, and I would wish her a good morning. Most often she would smile an answer, but sometimes, probably wrapped in thought, she would not seem to realize anything of her surroundings.

High Prices Appalled Elizabeth

The high cost of everything appalled Princess Elizabeth when she was planning her home. She and Princess Margaret had been brought up to be careful with money. With goods, too.

In furnishing her home, Princess Elizabeth was able to draw on stocks of material that her mother, a careful buyer, had accumulated. Much of it had been bought before the war at the British Industries Fairs and other exhibitions.

Nothing that comes to the Royal Family, by purchase or or gift, is ever wasted. Everything is labeled and put away, safe from moths and other dangers, and catalogues are kept of all the Royal possessions, so that when anything is needed it may be available at once.

Princess Elizabeth would say to me, "Mummy says she has something that might do for this corner. That will save a little expense anyway."

The Queen was kind to me in this way, too. She allowed me to choose several pieces to take to my own first home.

"Have anything you like, Crawfie," she was good enough to say; and I spent many delightful hours assessing the merits of various pieces of furniture in relation to my tiny rooms of the cottage.

In the end I chose a tall combined china cupboard and desk and a mahogany table, among several other things, and these became the most admired pieces in my dining room.

Own Place Was Crawfie's Dream

All through my palace years, when I was moving to and from London, Windsor, and occasionally Balmoral, I was constantly haunted by a desire to have a place of my own; to be able to come down to a kitchen where my cups were laid out, to find my cutlery stacked neatly in a drawer, to eat at my own table.

For years I collected things for a home that did not yet exist. I would search the antique shops in Church Street, Kensington, for pieces of china and other articles that appealed to me. To get a bargain was a great thrill.

It gave me a sense of achievement, a feeling that so many pounds or shillings had been saved—forgetting that there had been no real need to spend money at all.

I surrounded myself with belongings which gave me, even in the gloomy, impersonal recess of Buckingham Palace, a feeling of having an individual private life.

But I knew that a cupboard or two full of my own china would never take the place of a real home. So I looked forward to my own, at the same time when Queen Elizabeth was planning hers.

When I did eventually move into Nottingham Cottage I often changed the layout of the furniture in the rooms. In the middle of something else I would suddenly get up and say, "I think that little easy chair would look better on the right of the fireplace"—and immediately go over and place it there. George, my husband, found this hard to understand, but smiled indulgently.

(To Be Continued)

U of T Names Beatty To Succeed Massey

TORONTO (BUP)—Dr. Samuel Beatty was officially confirmed today as new chancellor of the University of Toronto to succeed Governor-General Vincent Massey.

The university senate and board of governors confirmed the appointment May 1 of the former dean of the faculty of arts at University College.

Beatty, 72, was chosen over two other candidates, former Conservative Prime Minister Arthur Meighen and Dr. W. E. Gallie, former university dean of medicine.

Mr. Massey's second three-year term as chancellor will end June 30.

RESIDENTS OF CADBORO BAY
are invited to hear
HON. R. W. BONNER,
Attorney-General
TONIGHT at 8 O'CLOCK
in the Scout Hall
Inserted by Social Credit Campaign Committee.

HOME LINES
Only 6 Days from Quebec
To Le Havre and Southampton via the 22,000-Ton S.S. "ATLANTIC"
ACCOMMODATION STILL AVAILABLE
IN FIRST AND TOURIST CLASS
for Pre-Coronation Sailings :-
May 25
Regular Summer Sailings:
June 12, 28; July 15, 31; Aug. 17; Sept. 2, 19; Oct. 5, 22; Nov. 7, 24.
SEE YOUR TRAVEL AGENT!

Did You Know
that you can own a big, NEW Packard CLIPPER
4-DOOR SEDAN FOR
$3841.00* F.O.B. Victoria, B.C.
*Optional equipment and white sidewall tires extra.
Here's a car that's ALL automobile! Big in everything but price, it offers you Packard's famous craftsmanship for just a few hundred dollars more than cars in the *lowest*-price field. So before you buy any other car, check the one that's been making news all year long. Check this big new Packard CLIPPER in the showroom and on the road. How about a demonstration *today?*
VANCOUVER ISLAND DISTRIBUTOR
THOMAS PLIMLEY LTD.
Estd. 1893
1010 YATES ST. PHONE G 7161

For a friendly Rum Highball
Lamb's NAVY RUM
"A staunch old friend"
This advertisement is not published or displayed by the Liquor Control Board or by the Government of British Columbia.

EATON'S Presents Yardley's "Twin-Test Plan"
Gives You Lovelier Lips . . .
1. Test Yardley Shades on your own lips.
2. Test the Shades in Day Light and Night Light.
First, a lipstick specialist from Yardley of London will help you select your correct Lipstick shade. Then you use a fresh personal miniature lipstick to test the shades on your own lips!
And then . . . you see the changes that happen to your lipstick in Day Light and Evening Light.
These two new ways of buying a Lipstick can give you a whole new understanding of Good Grooming.
Visit the "Teen Beauty Bar"
This week a special Yardley Counter will become a "Teen Beauty Bar," with two Teen Beauty specialists to advise you.
You can learn your "skin type" and your "skin tone." You can learn an easy Skin Care Routine that is suited to your special needs.
Ask for your Personal Analysis Chart. It will help you to keep your best face forward.
ARDELLE SAUNDERS From Yardley of London
EVELYN ELLIS From Yardley of London
At EATON'S Yardley Counter This Week—on the Main Floor

BEST FOR COOKING
Pacific Milk adds extra flavor and nourishment to recipes.
BUY B.C. PRODUCTS

EATON'S OWN BRANDS
Buy them with Confidence
From coast to coast Canadians find shopping satisfaction on Quality Street . . . the address of EATON'S Own Brands! These familiar names, EATON, Gleneaton, Eatonia, Teco, Viking, Solar, Acme, and all the others are sure signs for best dollar-for-dollar value in the wide range of practical, useful merchandise they cover! Here are just a few from the many branded lines of clothing:
EATON'S Own Bellefair Dresses
Designed to fit and flatter you who wear misses, junior or half sizes! Three bright new Spring styles to choose from in light-hearted prints or subtle plain shades. Sleeveless, draped and button-front styles are all included in this new Bellefair collection. Come and see them soon. Remember, they are made and designed exclusively for EATON'S. You'll like the moderate price, too!
Each 13.95
As sketched: Left, sizes 12 to 18; Centre, sizes 16½ to 24½; Right, sizes 11 to 17
EATON'S—Dresses, Second Floor
GLENEATON Full-Fashioned Nylons in Spring's New Shades
Evening Sheer 60-Gauge, 15-Denier!
EATON'S own brand of shadow-sheer nylons . . . made to strict EATON specifications for long wear and great beauty for high-fashion wear. These have fine dark seams, French panel heels. Leg-flattering colours of Tiger Lily (soft golden beige), Pink Lilac (sparkling rose-tinted beige), Purple Iris (gentle mauve-tinted taupe). Sizes 8½ to 11.
EATON Price, pair 1.59
EATON'S—Hosiery, Main Floor
Order by Phone—Dial B 7141
ONE OF EATON'S OWN BRANDS
"Your Best Buy is an EATON Brand"
Other Branded Lines of Hosiery
EATONIA "Dress Sheer" 51-gauge, 30-denier "Dress Sheer" nylons. EATONIA Value, pair 1.29
EATONIA Seamless Nylons Seamless 51-gauge, 15-denier nylons. EATONIA Value, pair 1.35
TECO "Walking Sheer" 45-gauge nylons for general wear. EATON Price, pair 1.19
EATON'S—Hosiery, Main Floor
Eatonia SWEATERS and SKIRTS
Designed and made specially for EATON'S . . . these skirts and sweaters will spend very little time in your clothes closet. They're in up-to-the-minute styles, from fine wools and other fabrics to give you more wear for your fashion dollar!
Eatonia Cardigans
Fine botany wool with double ribbed collar. Choose powder blue, claret, mauve, purple, grey mix, beige mix, navy, black, apple green, forest green, rose and coral. Sizes 34 to 44. Eatonia Value, each 5.95
Eatonia Skirts
Slimly tailored skirts from fine all-wool . . . has double kick pleat in front. Choose grey, red, navy, brown, green. Sizes 12 to 18 in the group. Eatonia Value, each 6.95
EATON'S—Sportswear, Second Floor
Store Hours: 9 a.m. to 5 p.m.; Wed., 9 a.m. to 1 p.m.
Branded Line Fabrics
Eatonia Flannel
Fine all-wool in a plain close weave, softly napped and pliably textured . . . to make sewing a pleasure. A season-after-season favourite for suits, skirts, dresses, jackets and children's wear. Black, red, blue, purple, lime, rose, gold colour, beige, violet, pearl green, pink, turquoise, yellow, navy. 54 inches wide. EATONIA Value, yard 2.95
TECO Flannel
Good quality English wool and cotton in fine twill weave with a soft finish. Washable and shrink resistant making it very suitable for dresses, skirts, children's wear. Pink, white, blue, wine, royal, forest, copen and turquoise. 36 inches wide. EATON Price, yard 1.69
Eatonia Print
The name Eatonia is your assurance of quality and good value. Mercerized cotton in a gay variety of shades and patterns. Very closely woven, 80 square percales to assure strong body and smooth finish. Will withstand constant tubbing and rugged wear. EATONIA Value, yard 63c
EATON'S—Fabrics, Third Floor
Your Best Buy Is An EATON Brand
EATON'S New Telephone Number B·7141 For Better Phone Service
The EATON GUARANTEE "Goods Satisfactory or Money Refunded" THE T. EATON Co CANADA LIMITED

Fifteen Believed Lost in Sinking of Great Lakes Freighter

Weather: Sunny Tuesday
Details on Page 5

Victoria Daily Times

The Home Paper
TELEPHONE B3131
NIGHT
Circulation (to 8 p.m.) ---- B 3131
Classified (to 8 p.m.) ---- B 3131
Night Editor (to 11 p.m.) B 3135

VOL. 120, No. 110 * VICTORIA, B.C., MONDAY, MAY 11, 1953 —26 PAGES PRICE: 7 CENTS SATURDAY, 10 CENTS

UK Will Defend Suez

Tension Mounts In Canal Zone

LONDON (AP)—Prime Minister Churchill said today Britain will defend her Suez Canal Zone bases if Egypt attacks them.

Churchill offered to renew at any time Anglo-Egyptian negotiations on the canal zone's future.

He said that if Egypt were to agree to the United States joining any new talks, "that would be still better."

But, Churchill emphasized, Britain has "no choice but to defend" herself in the canal zone if the Egyptians take threatening actions.

CAIRO (Reuters) — Premier Mohamed Naguib said Sunday "we have washed our hands of Anglo-Egyptian negotiations on the Suez Canal."

"We are nearing a great battle and every Egyptian should be ready for the supreme sacrifice," the Egyptian premier said in a speech delivered from a high dais facing the grave of Egypt's unknown soldier.

In other parts of the speech Naguib referred to Britain as "the enemy."

The Anglo-Egyptian talks on the Suez, which Egypt wants Britain to evacuate unconditionally, have been suspended. The premier's speech was not necessarily regarded as an announcement that the talks have been broken off, however.

The fiery words, which echoed statements in the last few days about an approaching "national struggle," seemed aimed at satisfying the more impatient members of Naguib's revolutionary council—and impressing John Foster Dulles, United States secretary of state, who arrives here today on his mid-East tour.

"We have washed our hands of Anglo-Egyptian negotiations on the Suez Canal and should be grateful to Britain for it," said Naguib. "Freedom is not a paper gift. . . . The true price of freedom is warm flowing blood."

CAIRO (CP) — State Secretary John Foster Dulles arrived by plane here today on the first stop of a 12-country fact-finding tour of the Middle East while Anglo-Egyptian tension mounted over the deadlocked Anglo-Egyptian talks on the future of the Suez Canal Zone. Dulles said he hoped his visit would "help clear up some misunderstandings," but he did not mention the Suez dispute.

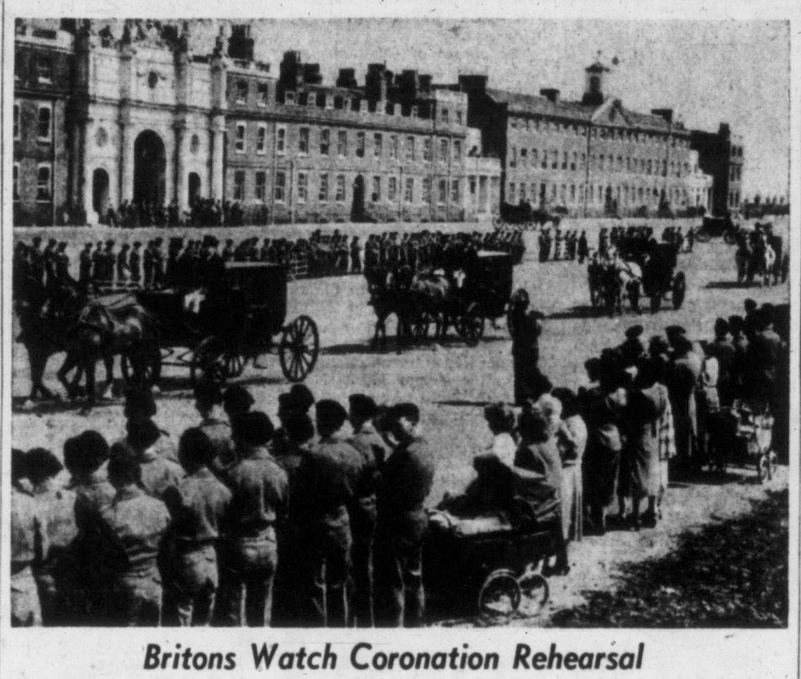

Britons Watch Coronation Rehearsal

With an estimated crowd of 40,000 watching the Prime Minister's Royal Clarences rolled through the streets of London in a rehearsal of the Coronation procession on June 2. The Clarences are carriages pulled by handsomely decorated teams of horses. Rehearsal of the carriages which will carry the Queen and the royal family was held Sunday. (See story, Page 5.)

16 Rescued After Ship Founders in Big Storm

Heavy Seas, Wind Hamper Rescue Efforts Today; Bodies Recovered

GRAND MARIS, Minn. (AP) — The Great Lakes freighter Henry Steinbrenner, laden with iron ore, went down off Isle Royale in Lake Superior early today. At noon the coast guard station here had rescue-ship reports that 16 of the 31 men aboard had been picked up and one body recovered.

Other reports said as many as 22 men had been saved and that another body had been sighted.

One rescue vessel, the Clemson, reported she had seven crew members aboard, none in bad condition.

Commander Donald Call of the Grand Marais coast guard station said the ore ship Joseph Thompson reported she had saved seven men and that several were in need of medical attention.

The William Sykes, another vessel at the scene, reported she had "several" survivors.

Some of those rescued were pulled from the paralyzingly cold water wearing life jackets.

Winds 55 to 60 miles an hour buffeted the area Sunday night and early today. Heavy seas prevailed today as rescue boats headed for the scene, making slow progress as they bucked extremely rough water.

A report from the Clemson at 7.25 a.m. said the Steinbrenner had radioed her hatches had blown off in strong winds and that she was taking water.

New Blizzards Weather Menace

WINNIPEG (CP) — A spring blizzard was raging across the western prairies today after a wild week-end of snow and sleet that brought Saskatchewan what weather officials described as possibly the worst May storm in living memory.

The storm was sweeping Saskatchewan and Manitoba, and the weather office said temperatures will remain below freezing in most regions today.

Up to 6.30 today, precipitation readings included: Regina 1.83 inches, Dafoe 1.41, Yorkton 1.14, Winnipeg .85 and Rivers .22.

At 10 a.m., SDT, Winnipeg was being lashed by a 30-mile-an-hour north wind. The temperature was about freezing and the humidity 100 per cent.

The storm was blamed on a storm centre which stalled in North Dakota, forming "an intense storm area." It followed almost week of blistering heat in Manitoba which sent the mercury to record highs.

Intermittant thunder storms moved into Manitoba Saturday night and gradually merged in a heavy general rain. Overnight the rain changed to sleet and snow.

WIRE BRIEFS

Grain Infestation

REGINA (CP)—Reports of infestations of rusty grain beetles in grain stored both on farms and in elevators have received from all parts of Saskatchewan and from as far north as Nipawin and Meadow Lake.

Embassy Threat

PARIS (UP)—A Foreign Office spokesman said today that a home-made bomb was discovered on a window sill on the Soviet Russian embassy last Thursday and that an investigation is under way.

Tariffs Promoted

WASHINGTON (AP)—The House of Representatives ways and means committee turned its reciprocal trade hearings today to a hotly controversial proposal to limit imports of all petroleum products. The proposal has been denounced by Eisenhower administration officials as a move that could impair national security.

Lyttleton to Kenya

LONDON (Reuters)—Colonial Secretary Oliver Lyttleton will fly to Kenya Wednesday for a first-hand deview of conditions in that troubled colony, the government announced. (See Gold Coast story page 3).

Dulles Visit Draws Protests From Israel

TEL AVIV Israel (AP)—Police laid a criminal charge today against Zvi Breitstein, editor of the Communist daily Kol Haam, because of his insults to State Secretary John Foster Dulles of the United States.

Breitstein, who was released on bail, was charged under article 77 of the Criminal Code—against "defamation of princes, heads of foreign states and other dignitaries."

Kol Haam has assailed the visit of Dulles, scheduled for Wednesday likening him to Hitler and urging parents to "hide their children while he will be in the country." The paper headlined the American's landing at Cairo today with these words: "The war-monger has arrived in Cairo."

The police also arrested a number of youths caught passing out Red-style leaflets calling for anti-Dulles demonstrations Wednesday.

"Dulles go home" signs also have been painted on some walls in Tel Aviv and Haifa.

Israeli police have been ordered to take special precautionary measures to protect the U.S. secretary of state and his party and prevent any demonstrations, it was learned.

The place where the group will spend the night Wednesday, before their departure for Jerusalem, has been kept secret.

LOOSE ENDS EVERY DAY

Bruce Hutchison's column, telling of his ramble through France and Italy, will appear daily on page 4 this week, instead of alternate days. Today Bruce deals with the French Riviera and tomorrow begins a sparkling series on Italy.

YOUNGSTERS DIG BEATS

Hi-Times Staff Takes Over Tuesday

When the night assignment group of Hi-Times writers from Greater Victoria high schools goes on duty tonight, its members will be taking the first steps towards production of Tuesday's regular editions of The Times.

Once a year these Hi-Times writers do a special assignment. It entails coverage of general news in the city and environs, Monday night and Tuesday, from council meetings to club lunches, from city court to waterfront coverage. Their stories run in all editions Tuesday.

The students undertake a variety of jobs, in sports and women's departments, on the general beats of the city and on the copy desk.

They do a big-time newspaper job for a day: get their facts, write their stories, watch the operations which convert the spoken word into type, see the pages of the paper made up and go to the stereotypers' shop to be made into the plates which go on the presses.

They are always enthusiastic workers on this assignment, not alone because it means a day of freedom from the classroom.

Teachers approve the day of newspaper experience. And the students, some of whom will make journalism their life work, consider their assignments a highlight in adventure.

Readers of The Times will see their stories under by-lines in their Tuesday newspapers.

Index to Inside Pages

	Page
Four Decorated for Bravery in Korea	19
Toronto Tot Suffocates in Ice Box	14
Governor-General Visits Naden Hospital	6
Bomb Shelters Studied for Public Buildings	6
Father of Aquatot Forced Into Hiding	6
Curfew Imposed on African Gold Coast	3
Nine Dead, 100 Injured in Midwest Tornado	3
MP Vets Seek More Aid Under DVA	7
Iran House Sitting Breaks Up in Brawl	11
Second New Political Party for South Africa	25
Chest Staying Within 35-Per-Cent Budget Cut	25
Carnival Winds Up Esquimalt Celebration	25
Independent Merchants Fight Chain-Store Monopoly Trend	15
City Refuses Financial Aid for Arts Centre	15
Butchers' Protest Unions' Request for Six-Day Store Week	15

Age of Greatness	22	Entertainment	19	Sports	8 and 9
As We Live	16	Financial	12	Stott	5
Ask the Times	15	Hutchison	4	Walker	8
Bridge	20	Island Digest	5	Why Grow Old?	18
Classified	20	Penny Saver	18	Women's	16 and 17
Comics	18	Radio and TV	21	Your Horoscope	23
		Roberts	15		

'CONFERENCE AT HIGHEST LEVEL'

Churchill Calls For Top Talks

Reds' PW Proposal Wins Prime Minister's Support

LONDON (CP)—Prime Minister Churchill said today he is in favor of a high-level conference of the world's leading powers in the immediate future.

Churchill said such a parley should not be hampered by any long agenda but be carried out in an atmosphere of informality and privacy and even seclusion.

Churchill did not say specifically whether he thought Premier Malenkov, President Eisenhower and he should get together. He said simply he believes a "conference at the highest level of the leading powers" ought to be held without delay.

The prime minister reviewed what he called the "change in attitude and, we all hope, mood," that has taken place in Russia and the Kremlin itself since Stalin's death.

He appealed for caution in "doing or saying" anything that might give the Soviet leaders ground for suspicion.

"It would be a mistake to assume that nothing could be settled unless or until everything is settled."

Basis Seen for Armistice Pact

LONDON (UP)—Prime Minister Winston Churchill said today that there is no reason why the new Communist proposal for disposing of anti-Red prisoners in Korea should not provide the basis for an armistice agreement if it is sincere.

"The question of the conditions governing an exchange of prisoners has really been reduced to terms which no longer involve any difference of principle," Churchill said in opening a two-day full-dress House of Commons debate on foreign affairs.

"All that remains now is method and procedure . . . .

"There is no reason known to me at present to assume that it (the Communist plan) may not form the basis of an agreement, provided always that it is put forward by the Communists in a spirit of sincerity."

In a sweeping review of foreign affairs Churchill said:

1—The situation in Indo-China seems less serious than it was feared. "In my opinion the sudden advance of elements of the Vietminh forces toward the Siamese frontier should not lead us to conclude that it is a Soviet-inspired move inconsistent with the new attitude of the Soviet government."

2—Premier Gen. Mohammed Naguib of Egypt, in demanding that Britain evacuate the Suez canal zone unconditionally, may be in the position often encountered by dictators—of being dictated to by others. "It unfortunately was necessary for General Naguib to obtain as much popularity as possible by the well-known process of taking it out on the British."

It is almost obvious, Churchill said, that there could be an agreement on a truce in Korea "almost instantly" when the Communists are ready.

Patience, Understanding Required

The new Communist prisoner proposal "requires patience and sympathetic understanding," he said.

Churchill said he doubts whether Korea can be unified at this time and he said that Britain will settle for an armistice.

It is a wonder, he said, that the dispute over the disposition of prisoners has been kept alive so long.

"Our immediate aim is, of course, the conclusion of a truce in Korea," Churchill said.

"I doubt very much whether there could be any agreement at the present time on a united Korea."

But time might be a healing factor, he said, if both sides in the Korean war could stop where they are and replace foreign troops with Koreans.

"Therefore, I should be content with even a truce and a cease fire for the moment," Churchill said.

Duncan Logger Remanded on Murder Charge

Father of Seven Killed in Fight

(Special to the Times)

DUNCAN—A 37-year-old logger was charged with murder in RCMP Court here today.

Frank Homeniuk of Duncan, accused of killing Eric Lindstrom, 45, was remanded by Magistrate G. A. Tisdale until May 19 for preliminary inquiry.

The charge was laid after Lindstrom died in King's Daughters' Hospital Sunday following an operation for head injuries suffered on downtown Station Street at midnight Saturday.

The victim is the father of seven children.

Police said Homeniuk had driven to where Lindstrom was standing on the sidewalk, left his car, and struck Lindstrom one blow. Lindstrom apparently injured his head when he fell on the cement walk, and died several hours after an operation by Dr. C. H. Beevor-Potts.

Dr. D. B. Roxburgh of Victoria was scheduled to make a post-mortem examination today. His findings will determine the date for an inquest, RCMP said.

Homeniuk will be represented by David Williams, Duncan lawyer.

Off for Months

Prime Minister Churchill told the Commons today that Foreign Minister Anthony Eden, recovering from two gall bladder operations, will be away from his desk "for several months." Churchill, who took over the foreign affairs portfolio when Eden went into hospital early in April, said that "only if I find the burden more than I can bear shall I ask for relief."

Bus Drivers May Reduce Pay Demand

B.C. Electric bus drivers and maintenance men may reduce their wage demands from 23 cents to 10 cents per hour in an effort to reach a settlement with the company.

It is understood the executive of the Street Railwaymen's Union, bargaining agent for the 2,800 members in Victoria, Vancouver and New Westminster, is "considering" the reduced demand.

Negotiations will continue Wednesday when the union executive will meet with A. E. Grauer, company president.

Union membership last week voted 80 per cent in favor of rejecting a conciliation board majority recommendation to pay an additional six cents per hour, plus fringe benefits worth approximately one cent.

The company accepted the award.

Original demand of the union was for a 23-cent wage increase, plus benefits that would cost the company from 23 to 25 cents.

Present pay of bus drivers is $1.51 per hour.

Shah's Own Estates Won By Mossadegh

TEHRAN, Iran (AP) — A royal decree announced today the transfer of the shah's privately-held estates to the government of Premier Mohammed Mossadegh. This is another victory for Mossadegh in his campaign to bring the royal court under complete government domination.

The decree was the first substantial result of the "accord" established between Sah Mohammed Reza Pahlevi and the Mossadegh regime after clashes in March.

The decree recommended that the government in taking over ownership of the royal lands should rent plots to peasants on a 99-year lease.

IWA Plans New Strategy in Coast Wage Negotiations

PORTLAND, Ore. (CP)—Strategy in deadlocked negotiations with operators was planned by CIO woodworkers from the United States and British Columbia at a meeting here Sunday.

A. F. Hartung union president said refusal of employers to make offers of contract improvements made the step necessary. He said it is the first time in the history of the 17-year-old union that the B.C. district has been brought directly into coastal negotiations.

'Truly Creative Theatre'

At the Dominion Drama Festival awards luncheon held Sunday in the Crystal Ballroom of the Empress Hotel, Governor-General Vincent Massey handed the Calvert Trophy, top award of the week-long festival, to Robert Rivard of Montreal, director of the La Jeune Scene Production, "Zone." (See story, Page 2). Placed first among eight plays seen during week, adjudicator Pierre Lefevre described it as "truly creative theatre." Mr. Rivard, in addition to directing, won best-actor award for his portrayal of "Passe-Partout" in play. Seen in background, proffering $1,000 cheque which goes with trophy, is Richard MacDonald, Ottawa, executive secretary-treasurer of DDF. Statuette is hand-carved in native wood by Miss Florence Wyle, RCA Toronto. Regional winners will each receive similar trophies.

Thing I noticed about th' Drama Festival—none o' th' casts refused t' go on jus' before th' curtain went up.

* * *

Naguib'll Find Churchill quite a diff'rent proposition t' Farouk when it comes t' tryin' t' scare him out o' th' country.

* * *

These summery days, quite a few o' th' election candidates kin be found lyin' in th' sun.

Duncan Logger Charged With Murder

LATE SPORT RACES | **FOUR STAR FINAL** | NEWS FLASHES STOCKS

Weather: Sunny Tuesday
Details on Page 5

Victoria Daily Times

The Home Paper
TELEPHONE B3131
NIGHT
Circulation (to 8 p.m.) --- B 3131
Classified (to 8 p.m.) --- B 3131
Night Editor (to 11 p.m.) B 3135

VOL. 120, No. 110 ★★★★ VICTORIA, B.C., MONDAY, MAY 11, 1953 —26 PAGES PRICE: 7 CENTS SATURDAY, 10 CENTS

15 FEARED DROWNED AS LAKE SHIP SINKS

FINAL ★★★★ BULLETINS

Hollywood Park Opening Debated

HOLLYWOOD PARK (UP) — Hollywood Park officials went into session this afternoon to decide if they will be able to open the track's 50-day race meet Tuesday despite a Horsemen's Benevolent Protective Association boycott.

The HBPA members voted last night to boycott the meeting unless the track met its demands for increased purses.

When the entry box opened this morning HBPA members nominated only eight horses for tomorrow's racing.

Vancouver Has Year's 22nd Gassing

VANCOUVER (CP)—John Olsen, 74, found dead in his room Sunday, was Vancouver's 22nd victim of domestic gas this year.

J. Reardon, building manager, found Olsen, fully clothed in his gas-filled room and called police. Two jets of the gas burner were turned on.

Strike at Swift Plant Over

TORONTO (CP)—The 10-week-old strike of 61 employees of the Swift Canadian Company in Stratford has been settled, Louis Fine, chief conciliation officer for the Ontario Department of Labor, announced today. He did not give details.

Civil Servants Express Regrets

OTTAWA (CP)—In a letter to Prime Minister St. Laurent, the Civil Service Federation of Canada has expressed "disappointment and regret" that the government does not see fit to increase civil service salaries.

Citizenship Day Set for Friday

OTTAWA (CP)—Prime Minister St. Laurent today announced that Friday, May 15, will be observed across Canada as Citizenship Day.

CPA Plane Cracks Up at Rupert

PRINCE RUPERT, B.C. (CP)—A Canadian Pacific Airlines amphibian cracked up while landing on the harbor here today and first reports from eyewitnesses said at least one elderly man was injured.

Bonner Insists Douk Curfew Ottawa's Job

NELSON, B.C. (CP)—Attorney-General Robert Bonner Sunday reiterated his statement that any curfew to curb the activities of radical Sons of Freedom Doukhobors should be imposed by the federal government.

Speaking to a meeting of Lower Slocan Valley residents, he said he could give no assurance of a curfew and other safety measures requested by non-Doukhobors in the area.

Mr. Bonner said there was "absolutely no foundation" to reports that Orthodox Doukhobods had handed authorities a list of names of suspected Freedomite terrorists. He said such a list was offered but never produced.

The attorney-general speaks in Oak Bay tonight.

RACE RESULTS

BELMONT PARK

First Race—
Le Gaulois (Lester) $24.70 $11.50 $5.40
March Again (Bright) 15.50 7.20
Alphabetical (Arcaro) 2.60
Time, 1.53 1-5.
Second Race—
Old Basket (Gorman) $17.40 $7.00 $4.60
Parlor Pink (Guerin) 5.10 3.90
Loblolly (Green) 4.20
Time, .58 2-5.
Third Race—
River Jordan (Phelps) $14.30 $6.70 $4.80
Pintor (Foot) 9.90 4.50
External Relations (Smithwick) 6.50
Time, 2.46 4-5.
Fourth Race—
Flying Record (Boland) $11.30 $5.10 $4.20
Gallant Task (Lester) 3.50 3.40
Claret (Westrope) 3.40
Time, .52.
Fifth Race—
Ted's Jeep (Behrens) $3.90 $2.50 $2.10
Counterfeit (Arcaro) 4.40 2.60
Whence (Guerin) 2.30
Time, 1.45 2.5.
Sixth Race—
Tahitan King (Wdhouse) $3.80 $3.00 $2.50
Iasmoothie (McCreary) 9.30 5.80
Sun Warrior (Widman) 3.40
Time, 1.20 1-5.
Seventh Race—
Gun Point (Woodhouse) $7.20 $3.50 $2.30
Kinda Rough (Arcaro) 3.40 2.40
Big Mark (Lester) 2.60
Time, 1.12 3-5.

SUFFOLK DOWNS

First Race—
Maximal (Spinale) $14.60 $6.60 $4.60
China Colleen (Walsh) 9.80 6.20
Tedlin (Zehr) 11.80
Time, 1.11 3-5.
Second Race—
Anne Bonny (Rose) $14.60 $8.40 $6.40
Black Currant (Prmne) 21.00 12.40
Mystic Gold (Challis) 18.40
Time, 1.12 4-5.
Third Race—
Dudley Darbury (McLaughlin) $44.20 $15.80 $7.60
Donald's Gal (Mrtinz) 24.00 10.60
Highwayman (Maeda) 5.20
Time, .54.
Fourth Race—
Best Chance (Champagne) $25.60 $11.40 $8.40
Watch Union (Stuart) 5.60 5.40
Rosy Scene (Spinale) 4.20
Time, 1.11 2-5.
Fifth Race—
Royal Stone (McLghlin) $8.40 $4.60 $3.20
Madame Defarge (Smith) 5.60 3.40
Dandy Wag (Choquette) 3.20
Sixth Race—
Deflation (McLaughlin) $7.40 $3.40 $3.00
Riskie Bound (DeMello) 3.60 2.20
The Slip (Strange) 3.00
Seventh Race—
Sailed Away (Smith) $4.80 $3.40 $2.60
Grandma Josie (Rose) 5.20 3.20
Sinn Fein (McLaughlin) 3.40
Time, 1.43 4-5.
Eighth Race—
Option (Martinez) $7.00 $4.80 $4.00
Areiel Sweep (Camburne) 6.00 4.00
Classy Cheer (Rdrguez) 4.60
Time, 1.44 2-5.

New Blizzards Weather Menace On Prairies

WINNIPEG (CP) — A spring blizzard was raging across the western prairies today after a wild week-end of snow and sleet that brought Saskatchewan what weather officials described as possibly the worst May storm in living memory.

The storm was sweeping Saskatchewan and Manitoba, and the weather office said temperatures will remain below freezing in most regions today.

Up to 6.30 today, precipitation readings included: Regina 1.83 inches, Dafoe 1.41, Yorkton 1.14, Winnipeg .85 and Rivers .22.

At 10 a.m., CDT, Winnipeg was being lashed by a 30-mile-an-hour north wind. The temperature was about freezing and the humidity 100 per cent.

RACE ENTRIES

SUFFOLK DOWNS

FIRST RACE—
Ganja 107
Flying Hoop 107
Musical Lady 114
Sir Walter R 114
Albany Fair 112
Sweet Sixteen 102
Clear Cash 112
Wentworth 114

SECOND RACE—
Vivian's Best 112
Blue W 112
Isoluc 112
Wise Smug 112
Billcella 112
Red 112
Quatrefoil 112
Realtor 115
Angelica 106

THIRD RACE—
Saugatuck 118
Rosa 115
Star Producer 115
Blen Jack 118
Sir Country 118
Thatsmybabe 118
Cold Jack 118
Boston Reward 118

FOURTH RACE—
Bamalita 113
Occypy-Pass 113
King Sign 113
Pinery 113
Blue Dandy 111
Off We Go 118
Dander 118

FIFTH RACE—
Miss G A 109
E Awiwi 109
Novia 102
Dare Devil 107
Buck and Throw 109
Royal Florida 114

SIXTH RACE—
Pacific Bound 112
Mattafor 112
Pontalba 114
Speedy Van 112
Pinchhaven 109
Jamal 114
Montana Sands 114
Scottstoun 104

SEVENTH RACE
Royal Marvel 110
High Head 112
Caldwell 117

EIGHTH RACE—
Daddy O 118
Landom 112
Irvington 114
Suptela 104

NINTH RACE—
Genie Boy 112
Amulika 110
Sunday Bridge 107
Annette 107

Six furlongs:
Power Thrill 112
Camper 117
Kinz High 112
Caunsil 112
Bullow 109
Ramoageous 109
Jean's Jay 104
Main Strength 114

Mile and sixteenth:
My Dream Marie 105
Dibillane 107
None For 107
Salvadge 107
Beau-Beau 112
Arrogant 110
Barrage 112

Four half furlongs:
Eye's Image 118
Butsy's First 118
Sew It Seams 115
Lighting Will 118
Miss Olga 110
Boston Party 113
Game-Wing 113
Bill Jr 118

Six furlongs:
I Wuz Thinkin 118
Louie K 118
Mr Curtiss 118
East Moon 118
Tenn Tommy 118
Tinker Neff 113

Six furlongs:
Young Romance 109
Atom Rush 114
Little Peep 104
Mahat 114
Start Now 114
Clover's Pride 106

Six furlongs:
Pop-Bottle 109
Tea Token 104
Tiny Admiral 109
Top Brass 107
Minus One 114
Old Sol 112
All Boots 107
Twintone 112

—Six furlongs:
Atomic Fire 117
Good Shot 115
Plus Fours 110

Mile and sixteenth:
Trumpet King 114
Safe at Home 111
Neddie's Doll 106

Mile and sixteenth:
Suedabar 107
Tricopa 110
Red Cap 112
Mello Jack 115

Death Follows Fight

Father of Seven Victim of Fray

(Special to the Times)

DUNCAN—A 37-year-old logger was charged with murder in RCMP Court here today.

Frank Homeniuk of Duncan, accused of killing Eric Lindstrom, 45, was remanded by Magistrate G. A. Tisdale until May 19 for preliminary inquiry.

The charge was laid after Lindstrom died in King's Daughters' Hospital Sunday following an operation for head injuries suffered on downtown Station Street at midnight Saturday.

The victim is the father of seven children.

Police said Homeniuk had driven to where Lindstrom was standing on the sidewalk, left his car, and struck Lindstrom one blow. Lindstrom apparently injured his head when he fell on the cement walk, and died several hours after an operation by Dr. C. H. Beevor-Potts.

Dr. D. B. Roxburgh of Victoria was scheduled to make a post-mortem examination today. His findings will determine the date for an inquest, RCMP said.

Homeniuk will be represented by David Williams, Duncan lawyer.

Bus Drivers May Reduce Pay Demand

B.C. Electric bus drivers and maintenance men may reduce their wage demands from 23 cents to 10 cents per hour in an effort to reach a settlement with the company.

It is understood the executive of the Street Railwaymen's Union, bargaining agent for the 2,800 members in Victoria, Vancouver and New Westminster, is "considering" the reduced demand.

Negotiations will continue Wednesday when the union executive will meet with A. E. Grauer, company president.

Union membership last week voted 80 per cent in favor of rejecting a conciliation board majority recommendation to pay an additional six cents per hour, plus fringe benefits worth approximately one cent.

The company accepted the award.

Original demand of the union was for a 23-cent wage increase, plus benefits that would cost the company from 23 to 25 cents.

Present pay of bus drivers is $1.51 per hour.

SELECTIONS

SUFFOLK DOWNS

1—Power Thrill, Camper, Caunsil.
2—Wise Smug, Billcella, Blue W.
3—Boston Party, Sir Country, Cold Jack.
4—Temn Tommy, Louis K., Off We Go.
5—Start Now, Young Romance, Buck and Throw.
Sands.
6—Speedy Van, Pontalba, Mynlara.
7—High Head, Caldwell, Plus Fours.
8—Safe At Home, Landom, Neddie's Doll.
9—Red Cap, Tricopa, Amulika.
Best Bet—High Head.

English Family to Cycle Across Canada

Accompanied by his wife and son, George Whitford of Southend, Eng., is ready to board the ocean liner Samaria, docked at Southampton, for trip to Quebec. From there the trio plans to cycle 3,200 miles on a bicycle built for three across the Rockies to Vancouver, and then on to Kelowna, B.C., where they will do fruit farming and lumberjacking. The Whitfords have planned this grand tour before settling down to work, because they are convinced that it is the best way to get to know the Canadian people.

YOUNGSTERS DIG BEATS

Hi-Times Staff Takes Over Tuesday

When the night assignment group of Hi-Times writers from Greater Victoria high schools goes on duty tonight, its members will be taking the first steps towards production of Tuesday's regular editions of The Times.

Once a year these Hi-Times writers do a special assignment. It entails coverage of general news in the city and environs, Monday night and Tuesday, from council meetings to club lunches, from city court to waterfront checks. Their stories run in all editions Tuesday.

The students undertake a variety of jobs, in sports and women's departments, on the general beats of the city and on the copy desk.

They do a big-time newspaper job for a day: get their facts, write their stories, watch the operations which convert the spoken word into type, see the pages of the paper made up and go to the stereotypers' shop to be made into the plates which go on the presses.

They are always enthusiastic workers on this assignment, not alone because it means a day of freedom from the classroom.

Teachers approve the day of newspaper experience. And the students, some of whom will make journalism their life work, consider their assignments a highlight in adventure.

Readers of The Times will see their stories under by-lines in their Tuesday newspapers.

Lyttleton to Kenya

LONDON (Reuters)—Colonial Secretary Oliver Lyttleton will fly to Kenya Wednesday for a first-hand review of conditions in that troubled colony, the government announced. (See Gold Coast story page 3).

York Steadies

York Oil held its own on Vancouver Stock Exchange this afternoon after losing eight points in the forenoon session. Final quotation was 50, the same as the noon-hour close.

Vancouver list ended the day unchanged to lower.

Home closed at 7.85, down 15. United was off two at 1.18. Calmont lost five to 1.40. Yankee Princess at 90 and Del Rio at 2.90 were unchanged. Central Leduc 3.25 and Canadian Atlantic 5.40 both showed 10-cent losses.

Western Tungsten closed at 2.30, down 10. Quatsino was off one at 41.

Thing I noticed about th' Drama Festival—none o' th' casts refused t' go on jus' before th' curtain went up.

★ ★ ★

Naguib'll Find Churchill quite a diff'rent proposition t' Farouk when it comes t' tryin' t' scare him out o' th' country.

★ ★ ★

These summery days, quite a few o' th' election candidates kin be found lyin' in th' sun.

UK Will Defend Suez

Tension Mounts In Canal Zone

LONDON (AP)—Prime Minister Churchill said today Britain will defend her Suez Canal Zone bases if Egypt attacks them.

Churchill offered to renew at any time Anglo-Egyptian negotiations on the canal zone's future.

He said that if Egypt were to agree to the United States joining any new talks, "that would be still better."

But, Churchill emphasized, Britain has "no choice but to defend" herself in the canal zone if the Egyptians take threatening actions.

CAIRO (Reuters) — Premier Mohamed Naguib said Sunday "we have washed our hands of Anglo-Egyptian negotiations on the Suez Canal."

"We are nearing a great battle and every Egyptian should be ready for the supreme sacrifice," the Egyptian premier said in a speech delivered from a high dais facing the grave of Egypt's unknown soldier.

In other parts of the speech Naguib referred to Britain as "the enemy."

The Anglo-Egyptian talks on the Suez, which Egypt wants Britain to evacuate unconditionally, have been suspended. The premier's speech was not necessarily regarded as an announcement that the talks have been broken off, however.

The fiery words, which echoed statements in the last few days about an approaching "national struggle," seemed aimed at satisfying the more impatient members of Naguib's revolutionary council—and impressing John Foster Dulles, United States secretary of state, who arrives here today on his mid-East tour.

"We have washed our hands of Anglo-Egyptian negotiations on the Suez Canal and should be grateful to Britain for it," said Naguib. "Freedom is not a paper gift. . . . The true price of freedom is warm flowing blood."

CAIRO (CP) — State Secretary John Foster Dulles arrived by plane here today on the first stop of a 12-country fact-finding tour of the Middle East while Anglo-Egyptian tension mounted over the deadlocked Anglo-Egyptian talks on the future of the Suez Canal Zone. Dulles said he hoped his visit would "help clear up some misunderstandings," but he did not mention the Suez dispute.

LOOSE ENDS EVERY DAY

Bruce Hutchison's column, telling of his ramble through France and Italy, will appear daily on page 4 this week, instead of alternate days. Today Bruce deals with the French Riviera and tomorrow begins a sparkling series on Italy.

16 of 31 Aboard Picked Up Safely

GRAND MARIS, Minn. (AP) — The Great Lakes freighter Henry Steinbrenner, laden with iron ore, went down off Isle Royale in Lake Superior early today. At noon the coast guard station here had rescue-ship reports that 16 of the 31 men aboard had been picked up and one body recovered.

Other reports said as many as 22 men had been saved and that another body had been sighted.

One rescue vessel, the Clemson, reported she had seven crew members aboard, none in bad condition.

Commander Donald Call of the Grand Marais coast guard station said the ore ship Joseph Thompson reported she had saved seven men and that several were in need of medical attention.

The William Sykes, another vessel at the scene, reported she had "several" survivors.

Some of those rescued were pulled from the paralyzingly cold water wearing life jackets.

Winds 55 to 60 miles an hour buffeted the area Sunday night and early today. Heavy seas prevailed today as rescue boats headed for the scene, making slow progress as they bucked extremely rough water.

A report from the Clemson at 7.25 a.m. said the Steinbrenner had radioed her hatches had blown off in strong winds and that she was taking water.

Churchill Approves Talk With Top Reds

Soviet's 'Change in Attitude' Reviewed
Prisoner Proposal May Lead to Korea Truce

LONDON (CP)—Prime Minister Churchill said today he is in favor of a high-level conference of the world's leading powers in the immediate future.

Churchill said such a parley should not be hampered by any long agenda but be carried out in an atmosphere of informality and privacy and even seclusion.

Churchill did not say specifically whether he thought Premier Malenkov, President Eisenhower and he should get together. He said simply he believes a "conference at the highest level of the leading powers" ought to be held without delay.

The prime minister reviewed what he called the "change in attitude and, we all hope, mood," that has taken place in Russia and the Kremlin itself since Stalin's death.

He appealed for caution in "doing or saying" anything that might give the Soviet leaders ground for suspicion.

"It would be a mistake to assume that nothing could be settled unless or until everything is settled."

Basis Seen for Armistice Pact

LONDON (UP)—Prime Minister Winston Churchill said today that there is no reason why the new Communist proposal for disposing of anti-Red prisoners in Korea should not provide the basis for an armistice agreement if it is sincere.

"The question of the conditions governing an exchange of prisoners has really been reduced to terms which no longer involve any difference of principle," Churchill said in opening a two-day full-dress House of Commons debate on foreign affairs.

"All that remains now is method and procedure . . . .

"There is no reason known to me at present to assume that it (the Communist plan) may not form the basis of an agreement, provided always that it is put forward by the Communists in a spirit of sincerity."

In a sweeping review of foreign affairs Churchill said:

1—The situation in Indo-China seems less serious than it was feared. "In my opinion the sudden advance of elements of the Vietminh forces toward the Siamese frontier should not lead us to conclude that it is a Soviet-inspired move inconsistent with the new attitude of the Soviet government."

2—Premier Gen. Mohammed Naguib of Egypt, in demanding that Britain evacuate the Suez canal zone unconditionally, may be in the position often encountered by dictators—of being dictated to by others. 'It unfortunately was necessary for General Naguib to obtain as much popularity as possible by the well-known process of taking it out on the British."

It is almost obvious, Churchill said, that there could be an agreement on a truce in Korea "almost instantly" when the Communists are ready.

Patience, Understanding Required

The new Communist prisoner proposal "requires patience and sympathetic understanding," he said.

Churchill said he doubts whether Korea can be unified at this time and he said that Britain will settle for an armistice.

It is a wonder, he said, that the dispute over the disposition of prisoners has been kept alive so long.

"Our immediate aim is, of course, the conclusion of a truce in Korea," Churchill said.

"I doubt very much whether there could be any agreement at the present time on a united Korea."

But time might be a healing factor, he said, if both sides in the Korean war could stop where they are and replace foreign troops with Koreans.

"Therefore, I should be content with even a truce and a cease fire for the moment," Churchill said.